

Tarifa precios

Ventilation and air purification solutions



Febrero 2024





SODECA centra su actividad en la producción de ventiladores industriales, sistemas de ventilación y extractores para la evacuación de humos en caso de incendio, desde 1983 año de su fundación.

Los ventiladores y extractores de Sodeca están presentes en todos los países Europeos y en gran parte del mundo, gracias a la calidad del producto y a los métodos de investigación y desarrollo utilizados. Nuestros procedimientos de calidad utilizados y certificados por BUREAU VERITAS, según ISO 9001:2015, son otra de las razones que sitúan a Sodeca como uno de los mejores y más reconocidos fabricantes de ventiladores de Europa.

Sin duda el factor más importante para alcanzar nuestros objetivos, es el factor humano, grandes profesionales que trabajan a su servicio, ofreciendo no solo equipos de ventilación, sino soluciones a cualquier necesidad de ventilación planteada por nuestros clientes. Les ofrecemos la posibilidad de visitar nuestras instalaciones en Sant Quirze de Besora, con más de 16.000 m² de superficie construida, donde podrá ver nuestra fabricación de ventiladores, con las más altas exigencias de calidad, cumpliendo con las normativas de ISO y AMCA.

Este catálogo es solo un pequeño detalle de nuestras posibilidades, no dude en contactar con nosotros, ponemos toda nuestra experiencia y nuestro equipo humano a su disposición.

ÍNDICE GENERAL

VENTILADORES CON
COMPUERTAS



6

EXTRACTORES
EN LÍNEA PARA
CONDUCTOS



12

VENTILADORES
HELICOIDALES

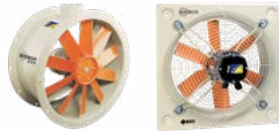

16

VENTILADORES
CENTRÍFUGOS



24

EXT. EVACUACIÓN
HUMOS 400 °C/2H -
300 °C/2H



50

SISTEMAS DE
PRESURIZACIÓN PARA
ESCALERAS, VESTÍBULOS
Y VÍAS DE EVACUACIÓN



73

EXT. ATMÓSFERAS
EXPLOSIVAS ATEX



79

VENTILADORES PARA
HORNOS

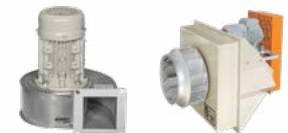

95

ÍNDICE GENERAL

VENTILADORES
PARA APLICACIONES
INDUSTRIALES



98

EXTRACTORES DE
TEJADO

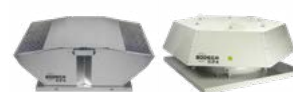

107

EC TECHNOLOGY
AND EFFICIENT FANS



115

SOLUCIONES PARA
EL TRATAMIENTO DEL
AIRE INTERIOR



123

VENTILACIÓN PARA
VIVIENDAS



137

CORTINAS DE AIRE



139

ACCESORIOS



141

VENTILADORES CON COMPUERTAS WALL SYSTEM

7 THT/WALL-F



7 THT/WALL



8 WALL/FREE



8 WALL/DUCT



9 WALL/AXIAL



VENTILADORES CON COMPUERTAS ROOF SYSTEM

10 THT/HATCH



10 HATCH/HP



11 HCT/HATCH



VENTILADORES CON COMPUERTAS WALL SYSTEM



THT/WALL-F

Extractores dinámicos murales con compuerta de apertura motorizada, para la evacuación de humo en caso de incendio, 400 °C/2h y 300 °C/2h

| COD | MOD | PVP € |
|--------------|---------------------------------|----------|
| F-400 | | |
| 1150753 | THT/WALL-F-40-2T-1.5-F-400 IE3 | 4.388,10 |
| 1150792 | THT/WALL-F-45-2T-2-F-400 IE3 | 4.480,95 |
| 1150889 | THT/WALL-F-45-2T-3-F-400 IE3 | 4.505,75 |
| 1150731 | THT/WALL-F-56-4T-2-F-400 IE3 | 4.712,65 |
| 1150760 | THT/WALL-F-63-4T-3-F-400 IE3 | 5.441,20 |
| 1150739 | THT/WALL-F-63-4T-4-F-400 IE3 | 5.524,10 |
| 1150764 | THT/WALL-F-71-4T-3-F-400 IE3 | 5.809,00 |
| 1150741 | THT/WALL-F-71-4T-4-F-400 IE3 | 5.892,00 |
| 1150960 | THT/WALL-F-71-6T-1.5-F-400 IE3 | 5.708,70 |
| 1150763 | THT/WALL-F-80-4T-3-F-400 IE3 | 6.048,25 |
| 1150738 | THT/WALL-F-80-4T-4-F-400 IE3 | 6.414,90 |
| 1150898 | THT/WALL-F-80-4T-5.5-F-400 IE3 | 6.418,65 |
| 1272393 | THT/WALL-F-80-4T-7.5-F-400 IE3 | 7.277,05 |
| 1150959 | THT/WALL-F-80-6T-1.5-F-400 IE3 | 6.007,25 |
| 1150868 | THT/WALL-F-80-6T-2-F-400 IE3 | 6.521,35 |
| 1150774 | THT/WALL-F-90-4T-7.5-F-400 IE3 | 7.485,30 |
| 1150781 | THT/WALL-F-90-4T-10-F-400 IE3 | 7.673,55 |
| 1150864 | THT/WALL-F-90-6T-3-F-400 IE3 | 6.880,70 |
| 1150970 | THT/WALL-F-90-6T-4-F-400 IE3 | 7.659,95 |
| 1150811 | THT/WALL-F-100-4T-10-F-400 IE3 | 7.827,15 |
| 1150788 | THT/WALL-F-100-4T-15-F-400 IE3 | 9.348,50 |
| 1150746 | THT/WALL-F-100-4T-20-F-400 IE3 | 9.769,70 |
| 1150978 | THT/WALL-F-100-6T-5.5-F-400 IE3 | 8.089,80 |
| F-300 | | |
| 1263992 | THT/WALL-F-40-2T-1.5-F-300 IE3 | 3.949,25 |
| 1263990 | THT/WALL-F-45-2T-2-F-300 IE3 | 4.032,90 |
| 1263968 | THT/WALL-F-45-2T-3-F-300 IE3 | 4.055,15 |
| 1263961 | THT/WALL-F-56-4T-2-F-300 IE3 | 4.241,30 |
| 1263973 | THT/WALL-F-63-4T-3-F-300 IE3 | 5.099,70 |
| 1263975 | THT/WALL-F-63-4T-4-F-300 IE3 | 5.270,10 |
| 1263976 | THT/WALL-F-71-4T-3-F-300 IE3 | 5.228,15 |
| 1263991 | THT/WALL-F-71-4T-4-F-300 IE3 | 5.302,80 |

| COD | MOD | PVP € |
|---------|---------------------------------|----------|
| 1263997 | THT/WALL-F-71-6T-1.5-F-300 IE3 | 5.137,90 |
| 1263965 | THT/WALL-F-80-4T-3-F-300 IE3 | 5.443,30 |
| 1263954 | THT/WALL-F-80-4T-4-F-300 IE3 | 5.773,40 |
| 1263977 | THT/WALL-F-80-4T-5.5-F-300 IE3 | 5.776,65 |
| 1272398 | THT/WALL-F-80-4T-7.5-F-300 IE3 | 6.548,55 |
| 1263974 | THT/WALL-F-80-6T-1.5-F-300 IE3 | 5.406,60 |
| 1263959 | THT/WALL-F-80-6T-2-F-300 IE3 | 5.869,25 |
| 1263982 | THT/WALL-F-90-4T-7.5-F-300 IE3 | 6.736,70 |
| 1263958 | THT/WALL-F-90-4T-10-F-300 IE3 | 6.906,20 |
| 1263967 | THT/WALL-F-90-6T-3-F-300 IE3 | 6.192,60 |
| 1263981 | THT/WALL-F-90-6T-4-F-300 IE3 | 6.894,05 |
| 1263960 | THT/WALL-F-100-4T-10-F-300 IE3 | 7.044,60 |
| 1263980 | THT/WALL-F-100-4T-15-F-300 IE3 | 8.413,65 |
| 1263985 | THT/WALL-F-100-4T-20-F-300 IE3 | 8.792,75 |
| 1263971 | THT/WALL-F-100-6T-5.5-F-300 IE3 | 7.280,80 |



THT/WALL

Extractores dinámicos murales con compuerta de apertura motorizada, para la evacuación de humo en caso de incendio, 400 °C/2h y 300 °C/2h

| COD | MOD | PVP € |
|--------------|------------------------------|----------|
| F-400 | | |
| 1150883 | THT/WALL-40-2T-1-F-400 IE3 | 4.775,95 |
| 1150751 | THT/WALL-40-2T-1.5-F-400 IE3 | 4.875,90 |
| 1150793 | THT/WALL-45-2T-2-F-400 IE3 | 4.979,10 |
| 1150888 | THT/WALL-45-2T-3-F-400 IE3 | 5.007,00 |
| 1150797 | THT/WALL-50-2T-4-F-400 IE3 | 5.237,15 |
| 1150819 | THT/WALL-50-2T-5.5-F-400 IE3 | 5.938,80 |
| 1150821 | THT/WALL-56-2T-5.5-F-400 IE3 | 5.916,00 |
| 1150894 | THT/WALL-56-2T-7.5-F-400 IE3 | 6.922,60 |
| 1150730 | THT/WALL-56-4T-2-F-400 IE3 | 5.237,10 |
| 1150761 | THT/WALL-63-4T-3-F-400 IE3 | 6.045,75 |
| 1150742 | THT/WALL-63-4T-4-F-400 IE3 | 6.138,30 |
| 1150953 | THT/WALL-63-6T-1-F-400 IE3 | 5.770,65 |
| 1150762 | THT/WALL-71-4T-3-F-400 IE3 | 6.455,00 |
| 1150743 | THT/WALL-71-4T-4-F-400 IE3 | 6.547,55 |
| 1150768 | THT/WALL-71-4T-5.5-F-400 IE3 | 7.497,10 |

| COD | MOD | PVP € |
|---------|---------------------------------|-----------|
| 1150962 | THT/WALL-71-6T-1.5-F-400 IE3 | 6.344,05 |
| 1150765 | THT/WALL-80-4T-3-F-400 IE3 | 6.720,60 |
| 1150740 | THT/WALL-80-4T-4-F-400 IE3 | 7.128,75 |
| 1150899 | THT/WALL-80-4T-5.5-F-400 IE3 | 7.132,70 |
| 1150776 | THT/WALL-80-4T-7.5-F-400 IE3 | 7.977,75 |
| 1150961 | THT/WALL-80-6T-1.5-F-400 IE3 | 6.675,15 |
| 1150867 | THT/WALL-80-6T-2-F-400 IE3 | 7.246,75 |
| 1150777 | THT/WALL-90-4T-7.5-F-400 IE3 | 8.317,90 |
| 1150780 | THT/WALL-90-4T-10-F-400 IE3 | 8.526,35 |
| 1150789 | THT/WALL-90-4T-15-F-400 IE3 | 10.478,70 |
| 1150863 | THT/WALL-90-6T-3-F-400 IE3 | 7.645,70 |
| 1150968 | THT/WALL-90-6T-4-F-400 IE3 | 8.511,45 |
| 1150810 | THT/WALL-100-4T-10-F-400 IE3 | 8.697,95 |
| 1150787 | THT/WALL-100-4T-15-F-400 IE3 | 10.387,55 |
| 1150747 | THT/WALL-100-4T-20-F-400 IE3 | 10.856,20 |
| 1150980 | THT/WALL-100-6T-5.5-F-400 IE3 | 8.989,90 |
| 1150990 | THT/WALL-100-6T-7.5-F-400 IE3 | 9.172,35 |
| 1272056 | THT/WALL-125-4T/6-20-F-400 IE3 | 14.203,60 |
| 1272057 | THT/WALL-125-4T/6-25-F-400 IE3 | 15.209,60 |
| 1272058 | THT/WALL-125-4T/6-30-F-400 IE3 | 15.431,10 |
| 1272059 | THT/WALL-125-4T/6-40-F-400 IE3 | 17.067,95 |
| 1272060 | THT/WALL-125-4T/6-50-F-400 IE3 | 19.369,95 |
| 1272061 | THT/WALL-125-4T/9-25-F-400 IE3 | 15.348,90 |
| 1272062 | THT/WALL-125-4T/9-30-F-400 IE3 | 15.584,45 |
| 1272063 | THT/WALL-125-4T/9-40-F-400 IE3 | 18.181,40 |
| 1272064 | THT/WALL-125-4T/9-50-F-400 IE3 | 21.800,80 |
| 1272065 | THT/WALL-125-4T/12-30-F-400 IE3 | 16.734,30 |
| 1272066 | THT/WALL-125-4T/12-40-F-400 IE3 | 18.371,10 |
| 1272067 | THT/WALL-125-4T/12-50-F-400 IE3 | 22.950,65 |
| 1272068 | THT/WALL-125-6T/6-5.5-F-400 IE3 | 12.766,35 |
| 1272069 | THT/WALL-125-6T/6-7.5-F-400 IE3 | 12.835,90 |
| 1272070 | THT/WALL-125-6T/6-10-F-400 IE3 | 13.589,90 |
| 1272071 | THT/WALL-125-6T/6-15-F-400 IE3 | 14.059,20 |
| 1272072 | THT/WALL-125-6T/6-20-F-400 IE3 | 15.217,75 |
| 1272073 | THT/WALL-125-6T/9-10-F-400 IE3 | 13.848,20 |
| 1272074 | THT/WALL-125-6T/9-15-F-400 IE3 | 14.592,15 |
| 1272075 | THT/WALL-125-6T/9-20-F-400 IE3 | 15.371,05 |
| 1272076 | THT/WALL-125-6T/9-25-F-400 IE3 | 16.808,50 |
| 1272077 | THT/WALL-125-6T/12-25-F-400 IE3 | 17.859,80 |
| 1272078 | THT/WALL-125-6T/12-30-F-400 IE3 | 18.292,00 |
| 1272079 | THT/WALL-125-6T/12-40-F-400 IE3 | 22.281,90 |

VENTILADORES CON COMPUERTAS WALL SYSTEM

| COD | MOD | PVP € |
|--------------|--------------------------------|-----------|
| F-300 | | |
| 1263910 | THT/WALL-40-2T-1-F-300 IE3 | 4.298,35 |
| 1263917 | THT/WALL-40-2T-1.5-F-300 IE3 | 4.388,40 |
| 1263893 | THT/WALL-45-2T-2-F-300 IE3 | 4.481,15 |
| 1263921 | THT/WALL-45-2T-3-F-300 IE3 | 4.506,30 |
| 1263890 | THT/WALL-50-2T-4-F-300 IE3 | 4.713,30 |
| 1263883 | THT/WALL-50-2T-5.5-F-300 IE3 | 5.344,95 |
| 1263949 | THT/WALL-56-2T-5.5-F-300 IE3 | 5.324,35 |
| 1263909 | THT/WALL-56-2T-7.5-F-300 IE3 | 6.230,35 |
| 1263899 | THT/WALL-56-4T-2-F-300 IE3 | 4.713,25 |
| 1263937 | THT/WALL-63-4T-3-F-300 IE3 | 5.441,25 |
| 1263888 | THT/WALL-63-4T-4-F-300 IE3 | 5.524,40 |
| 1263953 | THT/WALL-63-6T-1-F-300 IE3 | 5.193,65 |
| 1263939 | THT/WALL-71-4T-3-F-300 IE3 | 5.809,50 |
| 1263946 | THT/WALL-71-4T-4-F-300 IE3 | 5.892,80 |
| 1263900 | THT/WALL-71-4T-5.5-F-300 IE3 | 6.747,40 |
| 1263943 | THT/WALL-71-6T-1.5-F-300 IE3 | 5.709,60 |
| 1263922 | THT/WALL-80-4T-3-F-300 IE3 | 6.048,50 |
| 1263950 | THT/WALL-80-4T-4-F-300 IE3 | 6.415,80 |
| 1263929 | THT/WALL-80-4T-5.5-F-300 IE3 | 6.419,50 |
| 1263903 | THT/WALL-80-4T-7.5-F-300 IE3 | 7.179,95 |
| 1263927 | THT/WALL-80-6T-1.5-F-300 IE3 | 6.007,60 |
| 1263920 | THT/WALL-80-6T-2-F-300 IE3 | 6.522,15 |
| 1263907 | THT/WALL-90-4T-7.5-F-300 IE3 | 7.486,15 |
| 1263944 | THT/WALL-90-4T-10-F-300 IE3 | 7.673,80 |
| 1263945 | THT/WALL-90-4T-15-F-300 IE3 | 9.430,80 |
| 1263908 | THT/WALL-90-6T-3-F-300 IE3 | 6.881,10 |
| 1263928 | THT/WALL-90-6T-4-F-300 IE3 | 7.660,25 |
| 1263938 | THT/WALL-100-4T-10-F-300 IE3 | 7.828,10 |
| 1263931 | THT/WALL-100-4T-15-F-300 IE3 | 9.348,85 |
| 1263895 | THT/WALL-100-4T-20-F-300 IE3 | 9.770,65 |
| 1263918 | THT/WALL-100-6T-5.5-F-300 IE3 | 8.090,90 |
| 1263882 | THT/WALL-100-6T-7.5-F-300 IE3 | 8.255,05 |
| 1272183 | THT/WALL-125-4T/6-20-F-300 IE3 | 13.573,65 |
| 1272173 | THT/WALL-125-4T/6-25-F-300 IE3 | 14.254,80 |
| 1272193 | THT/WALL-125-4T/6-30-F-300 IE3 | 14.790,30 |
| 1272194 | THT/WALL-125-4T/6-40-F-300 IE3 | 15.409,55 |
| 1272181 | THT/WALL-125-4T/6-50-F-300 IE3 | 19.487,90 |
| 1272175 | THT/WALL-125-4T/9-25-F-300 IE3 | 14.394,25 |
| 1272177 | THT/WALL-125-4T/9-30-F-300 IE3 | 14.943,55 |
| 1272188 | THT/WALL-125-4T/9-40-F-300 IE3 | 16.522,95 |

| COD | MOD | PVP € |
|---------|---------------------------------|-----------|
| 1272179 | THT/WALL-125-4T/9-50-F-300 IE3 | 19.661,05 |
| 1272172 | THT/WALL-125-4T/12-30-F-300 IE3 | 16.093,45 |
| 1272182 | THT/WALL-125-4T/12-40-F-300 IE3 | 16.712,65 |
| 1272190 | THT/WALL-125-4T/12-50-F-300 IE3 | 20.811,00 |
| 1272186 | THT/WALL-125-6T/6-5.5-F-300 IE3 | 12.101,45 |
| 1272185 | THT/WALL-125-6T/6-7.5-F-300 IE3 | 12.257,60 |
| 1272180 | THT/WALL-125-6T/6-10-F-300 IE3 | 13.242,65 |
| 1272187 | THT/WALL-125-6T/6-15-F-300 IE3 | 13.659,65 |
| 1272171 | THT/WALL-125-6T/6-20-F-300 IE3 | 15.098,20 |
| 1272191 | THT/WALL-125-6T/9-10-F-300 IE3 | 13.500,85 |
| 1272174 | THT/WALL-125-6T/9-15-F-300 IE3 | 14.192,55 |
| 1272178 | THT/WALL-125-6T/9-20-F-300 IE3 | 15.251,45 |
| 1272192 | THT/WALL-125-6T/9-25-F-300 IE3 | 15.806,85 |
| 1272184 | THT/WALL-125-6T/12-25-F-300 IE3 | 16.858,10 |
| 1272189 | THT/WALL-125-6T/12-30-F-300 IE3 | 16.943,40 |
| 1272176 | THT/WALL-125-6T/12-40-F-300 IE3 | 20.029,20 |



WALL/FREE

Extractores dinámicos murales con compuerta de apertura motorizada

| COD | MOD | PVP € |
|---------|-------------------------|----------|
| 1209034 | WALL/FREE-40-2T-1.5 IE3 | 3.852,85 |
| 1209043 | WALL/FREE-45-2T-2 IE3 | 3.943,70 |
| 1209022 | WALL/FREE-45-2T-3 IE3 | 3.998,80 |
| 1209021 | WALL/FREE-56-4T-2 IE3 | 4.132,35 |
| 1209042 | WALL/FREE-63-4T-3 IE3 | 5.033,95 |
| 1209039 | WALL/FREE-63-4T-4 IE3 | 5.112,40 |
| 1209019 | WALL/FREE-71-4T-3 IE3 | 5.161,90 |
| 1209048 | WALL/FREE-71-4T-4 IE3 | 5.219,75 |
| 1209027 | WALL/FREE-71-6T-1.5 IE3 | 4.915,60 |
| 1209009 | WALL/FREE-80-4T-3 IE3 | 5.402,90 |
| 1209031 | WALL/FREE-80-4T-4 IE3 | 5.488,15 |
| 1209018 | WALL/FREE-80-4T-5.5 IE3 | 5.558,40 |
| 1209035 | WALL/FREE-80-6T-1.5 IE3 | 5.233,50 |
| 1209015 | WALL/FREE-80-6T-2 IE3 | 5.364,35 |
| 1209047 | WALL/FREE-90-4T-7.5 IE3 | 6.707,85 |

| COD | MOD | PVP € |
|---------|--------------------------|----------|
| 1209036 | WALL/FREE-90-4T-10 IE3 | 6.852,30 |
| 1209037 | WALL/FREE-90-6T-3 IE3 | 6.345,80 |
| 1209017 | WALL/FREE-90-6T-4 IE3 | 6.528,80 |
| 1209026 | WALL/FREE-100-4T-10 IE3 | 7.189,60 |
| 1209051 | WALL/FREE-100-4T-15 IE3 | 7.840,65 |
| 1209030 | WALL/FREE-100-4T-20 IE3 | 8.032,05 |
| 1209014 | WALL/FREE-100-6T-5.5 IE3 | 7.061,45 |



WALL/DUCT

Extractores dinámicos murales con compuerta de apertura motorizada

| COD | MOD | PVP € |
|---------|-------------------------|----------|
| 1188295 | WALL/DUCT-40-2T-1.5 IE3 | 3.853,75 |
| 1188297 | WALL/DUCT-45-2T-2 IE3 | 3.945,10 |
| 1188298 | WALL/DUCT-45-2T-3 IE3 | 3.999,20 |
| 1188299 | WALL/DUCT-45-4T-0.5 | 3.747,65 |
| 1188301 | WALL/DUCT-50-4T-0.75 | 3.925,65 |
| 1188302 | WALL/DUCT-56-4T-1 IE3 | 4.058,75 |
| 1188303 | WALL/DUCT-56-4T-1.5 IE3 | 4.096,85 |
| 1188304 | WALL/DUCT-56-4T-2 IE3 | 4.132,90 |
| 1201234 | WALL/DUCT-56-6T-0.75 | 4.000,60 |
| 1201235 | WALL/DUCT-63-4T-1 IE3 | 4.730,80 |
| 1201236 | WALL/DUCT-63-4T-1.5 IE3 | 4.769,00 |
| 1201237 | WALL/DUCT-63-4T-2 IE3 | 4.802,45 |
| 1188305 | WALL/DUCT-63-4T-3 IE3 | 5.034,75 |
| 1188306 | WALL/DUCT-63-4T-4 IE3 | 5.113,65 |
| 1188308 | WALL/DUCT-63-6T-0.75 | 4.670,20 |
| 1201239 | WALL/DUCT-71-4T-2 IE3 | 4.906,75 |
| 1188309 | WALL/DUCT-71-4T-3 IE3 | 5.162,30 |
| 1188310 | WALL/DUCT-71-4T-4 IE3 | 5.220,70 |
| 1201240 | WALL/DUCT-71-6T-1 IE3 | 4.872,45 |
| 1188311 | WALL/DUCT-71-6T-1.5 IE3 | 4.916,25 |
| 1188312 | WALL/DUCT-80-4T-3 IE3 | 5.403,85 |
| 1188313 | WALL/DUCT-80-4T-4 IE3 | 5.488,60 |
| 1188314 | WALL/DUCT-80-4T-5.5 IE3 | 5.558,40 |
| 1188315 | WALL/DUCT-80-6T-1.5 IE3 | 5.234,55 |

VENTILADORES CON COMPUERTAS WALL SYSTEM

| COD | MOD | PVP € |
|---------|----------------------------|-----------|
| 1188316 | WALL/DUCT-80-6T-2 IE3 | 5.364,55 |
| 1188318 | WALL/DUCT-90-4T-5.5 IE3 | 6.501,85 |
| 1188319 | WALL/DUCT-90-4T-7.5 IE3 | 6.708,90 |
| 1188320 | WALL/DUCT-90-4T-10 IE3 | 6.853,15 |
| 1201242 | WALL/DUCT-90-6T-2 IE3 | 6.313,50 |
| 1188321 | WALL/DUCT-90-6T-3 IE3 | 6.346,25 |
| 1188322 | WALL/DUCT-90-6T-4 IE3 | 6.529,65 |
| 1188323 | WALL/DUCT-100-4T-7.5 IE3 | 7.065,60 |
| 1188325 | WALL/DUCT-100-4T-10 IE3 | 7.190,50 |
| 1188326 | WALL/DUCT-100-4T-15 IE3 | 7.841,75 |
| 1188327 | WALL/DUCT-100-4T-20 IE3 | 8.032,40 |
| 1201243 | WALL/DUCT-100-6T-3 IE3 | 6.693,15 |
| 1188328 | WALL/DUCT-100-6T-4 IE3 | 6.882,85 |
| 1188329 | WALL/DUCT-100-6T-5.5 IE3 | 7.062,85 |
| 1271903 | WALL/DUCT-125-4T/6-20 IE3 | 11.836,35 |
| 1271904 | WALL/DUCT-125-4T/6-25 IE3 | 12.674,65 |
| 1271905 | WALL/DUCT-125-4T/6-30 IE3 | 12.859,25 |
| 1271906 | WALL/DUCT-125-4T/6-40 IE3 | 14.223,25 |
| 1271907 | WALL/DUCT-125-4T/6-50 IE3 | 16.141,65 |
| 1271908 | WALL/DUCT-125-4T/9-25 IE3 | 12.790,75 |
| 1271909 | WALL/DUCT-125-4T/9-30 IE3 | 12.987,00 |
| 1271910 | WALL/DUCT-125-4T/9-40 IE3 | 15.151,20 |
| 1271911 | WALL/DUCT-125-4T/9-50 IE3 | 18.167,35 |
| 1271912 | WALL/DUCT-125-4T/12-30 IE3 | 13.945,30 |
| 1271913 | WALL/DUCT-125-4T/12-40 IE3 | 15.309,25 |
| 1271914 | WALL/DUCT-125-4T/12-50 IE3 | 19.125,60 |
| 1271915 | WALL/DUCT-125-6T/6-5.5 IE3 | 10.638,70 |
| 1271916 | WALL/DUCT-125-6T/6-7.5 IE3 | 10.696,55 |
| 1271917 | WALL/DUCT-125-6T/6-10 IE3 | 11.324,95 |
| 1271918 | WALL/DUCT-125-6T/6-15 IE3 | 11.716,05 |
| 1271919 | WALL/DUCT-125-6T/6-20 IE3 | 12.681,40 |
| 1271920 | WALL/DUCT-125-6T/9-10 IE3 | 11.540,15 |
| 1271921 | WALL/DUCT-125-6T/9-15 IE3 | 12.160,15 |
| 1271922 | WALL/DUCT-125-6T/9-20 IE3 | 12.809,15 |
| 1271923 | WALL/DUCT-125-6T/9-25 IE3 | 12.952,40 |
| 1271924 | WALL/DUCT-125-6T/12-25 IE3 | 13.748,40 |
| 1271925 | WALL/DUCT-125-6T/12-30 IE3 | 15.146,40 |
| 1271926 | WALL/DUCT-125-6T/12-40 IE3 | 17.063,65 |



WALL/AXIAL

Extractores helicoidales murales con compuerta de apertura motorizada

| COD | MOD | PVP € |
|---------|----------------------|----------|
| 1202437 | WALL/AXIAL-40-4T | 3.435,45 |
| 1202438 | WALL/AXIAL-45-4T | 3.513,95 |
| 1202439 | WALL/AXIAL-50-4T | 3.686,90 |
| 1202441 | WALL/AXIAL-56-4T IE3 | 3.887,20 |
| 1202442 | WALL/AXIAL-56-6T | 3.767,05 |
| 1202443 | WALL/AXIAL-63-4T IE3 | 4.884,20 |
| 1202444 | WALL/AXIAL-63-6T | 4.692,75 |
| 1202445 | WALL/AXIAL-71-4T IE3 | 5.063,45 |
| 1202446 | WALL/AXIAL-71-6T IE3 | 5.003,50 |

VENTILADORES CON COMPUERTAS ROOF SYSTEM



THT/HATCH

Exutorios dinámicos con apertura motorizada equipados con extractor de tejado, para evacuación de humo en caso de incendio 400 °C/2h y 300 °C/2h

| COD | MOD | PVP € |
|--------------|---------------------------------|-----------|
| F-400 | | |
| 1139639 | THT/HATCH-40-2T-1-F-400 IE3 | 8.730,80 |
| 1139661 | THT/HATCH-40-2T-1.5-F-400 IE3 | 8.952,90 |
| 1139653 | THT/HATCH-45-2T-2-F-400 IE3 | 9.026,20 |
| 1139660 | THT/HATCH-45-2T-3-F-400 IE3 | 9.047,25 |
| 1139655 | THT/HATCH-50-2T-4-F-400 IE3 | 9.232,35 |
| 1139657 | THT/HATCH-56-2T-5.5-F-400 IE3 | 9.861,85 |
| 1139656 | THT/HATCH-56-2T-7.5-F-400 IE3 | 10.621,55 |
| 1139648 | THT/HATCH-63-4T-3-F-400 IE3 | 9.422,00 |
| 1139647 | THT/HATCH-63-4T-4-F-400 IE3 | 9.495,35 |
| 1139650 | THT/HATCH-63-6T-1-F-400 IE3 | 9.198,30 |
| 1139649 | THT/HATCH-80-4T-3-F-400 IE3 | 9.638,40 |
| 1139651 | THT/HATCH-80-4T-4-F-400 IE3 | 9.716,05 |
| 1139643 | THT/HATCH-80-4T-5.5-F-400 IE3 | 9.974,60 |
| 1139645 | THT/HATCH-80-4T-7.5-F-400 IE3 | 11.104,85 |
| 1139644 | THT/HATCH-80-6T-1.5-F-400 IE3 | 9.605,65 |
| 1139646 | THT/HATCH-80-6T-2-F-400 IE3 | 9.705,70 |
| 1139640 | THT/HATCH-90-4T-7.5-F-400 IE3 | 11.385,10 |
| 1050787 | THT/HATCH-90-4T-10-F-400 IE3 | 11.522,40 |
| 1050788 | THT/HATCH-90-4T-15-F-400 IE3 | 13.084,65 |
| 1139641 | THT/HATCH-90-6T-3-F-400 IE3 | 10.746,45 |
| 1139642 | THT/HATCH-90-6T-4-F-400 IE3 | 11.490,10 |
| 1050784 | THT/HATCH-100-4T-10-F-400 IE3 | 11.685,05 |
| 1050785 | THT/HATCH-100-4T-15-F-400 IE3 | 13.173,50 |
| 1050786 | THT/HATCH-100-4T-20-F-400 IE3 | 13.837,40 |
| 1354984 | THT/HATCH-100-4T/9-25-F-400 IE3 | 15.045,25 |
| 1355002 | THT/HATCH-100-4T/9-30-F-400 IE3 | 15.545,10 |
| 1139658 | THT/HATCH-100-6T-5.5-F-400 IE3 | 11.852,90 |
| 1139659 | THT/HATCH-100-6T-7.5-F-400 IE3 | 11.991,55 |
| 1166003 | THT/HATCH-125-4T/6-25-F-400 IE3 | 22.139,00 |
| 1166222 | THT/HATCH-125-4T/6-30-F-400 IE3 | 22.439,80 |
| 1166229 | THT/HATCH-125-4T/6-40-F-400 IE3 | 25.063,60 |
| 1166239 | THT/HATCH-125-4T/6-50-F-400 IE3 | 25.974,05 |

| COD | MOD | PVP € |
|--------------|----------------------------------|-----------|
| 1167217 | THT/HATCH-125-4T/9-25-F-400 IE3 | 22.335,40 |
| 1167256 | THT/HATCH-125-4T/9-30-F-400 IE3 | 22.612,15 |
| 1167391 | THT/HATCH-125-4T/9-40-F-400 IE3 | 25.225,80 |
| 1167602 | THT/HATCH-125-4T/9-50-F-400 IE3 | 26.145,70 |
| 1167930 | THT/HATCH-125-6T/6-5.5-F-400 IE3 | 18.819,20 |
| 1167942 | THT/HATCH-125-6T/6-7.5-F-400 IE3 | 19.064,30 |
| 1167965 | THT/HATCH-125-6T/6-10-F-400 IE3 | 19.863,10 |
| 1167994 | THT/HATCH-125-6T/6-15-F-400 IE3 | 20.337,75 |
| 1168000 | THT/HATCH-125-6T/6-20-F-400 IE3 | 21.916,90 |
| 1168286 | THT/HATCH-125-6T/9-10-F-400 IE3 | 20.034,80 |
| 1168317 | THT/HATCH-125-6T/9-15-F-400 IE3 | 20.509,40 |
| 1168329 | THT/HATCH-125-6T/9-20-F-400 IE3 | 22.088,70 |
| F-300 | | |
| 1264023 | THT/HATCH-40-2T-1-F-300 IE3 | 7.857,60 |
| 1264034 | THT/HATCH-40-2T-1.5-F-300 IE3 | 8.057,65 |
| 1264013 | THT/HATCH-45-2T-2-F-300 IE3 | 8.123,65 |
| 1264049 | THT/HATCH-45-2T-3-F-300 IE3 | 8.142,55 |
| 1264000 | THT/HATCH-50-2T-4-F-300 IE3 | 8.309,05 |
| 1264020 | THT/HATCH-56-2T-5.5-F-300 IE3 | 8.875,65 |
| 1264018 | THT/HATCH-56-2T-7.5-F-300 IE3 | 9.559,50 |
| 1264001 | THT/HATCH-63-4T-3-F-300 IE3 | 8.479,70 |
| 1264012 | THT/HATCH-63-4T-4-F-300 IE3 | 8.545,75 |
| 1264021 | THT/HATCH-63-6T-1-F-300 IE3 | 8.278,45 |
| 1264025 | THT/HATCH-80-4T-3-F-300 IE3 | 8.674,65 |
| 1264037 | THT/HATCH-80-4T-4-F-300 IE3 | 8.744,40 |
| 1264008 | THT/HATCH-80-4T-5.5-F-300 IE3 | 8.977,05 |
| 1264050 | THT/HATCH-80-4T-7.5-F-300 IE3 | 9.994,40 |
| 1264010 | THT/HATCH-80-6T-1.5-F-300 IE3 | 8.645,10 |
| 1264026 | THT/HATCH-80-6T-2-F-300 IE3 | 8.735,20 |
| 1264015 | THT/HATCH-90-4T-7.5-F-300 IE3 | 10.246,55 |
| 1263999 | THT/HATCH-90-4T-10-F-300 IE3 | 10.370,20 |
| 1264019 | THT/HATCH-90-4T-15-F-300 IE3 | 11.776,15 |
| 1264005 | THT/HATCH-90-6T-3-F-300 IE3 | 9.671,75 |
| 1264009 | THT/HATCH-90-6T-4-F-300 IE3 | 10.341,25 |
| 1264045 | THT/HATCH-100-4T-10-F-300 IE3 | 10.516,50 |
| 1264044 | THT/HATCH-100-4T-15-F-300 IE3 | 11.566,35 |
| 1264047 | THT/HATCH-100-4T-20-F-300 IE3 | 12.453,65 |
| 1355230 | THT/HATCH-100-4T/9-25-F-300 IE3 | 13.484,80 |
| 1355233 | THT/HATCH-100-4T/9-30-F-300 IE3 | 14.392,80 |
| 1264032 | THT/HATCH-100-6T-5.5-F-300 IE3 | 10.667,65 |
| 1264014 | THT/HATCH-100-6T-7.5-F-300 IE3 | 10.792,40 |

| COD | MOD | PVP € |
|---------|----------------------------------|-----------|
| 1264016 | THT/HATCH-125-4T/6-25-F-300 IE3 | 19.925,10 |
| 1264043 | THT/HATCH-125-4T/6-30-F-300 IE3 | 20.195,80 |
| 1264007 | THT/HATCH-125-4T/6-40-F-300 IE3 | 22.557,20 |
| 1264035 | THT/HATCH-125-4T/6-50-F-300 IE3 | 23.376,55 |
| 1264048 | THT/HATCH-125-4T/9-25-F-300 IE3 | 20.101,85 |
| 1263998 | THT/HATCH-125-4T/9-30-F-300 IE3 | 20.350,90 |
| 1264004 | THT/HATCH-125-4T/9-40-F-300 IE3 | 22.703,15 |
| 1264017 | THT/HATCH-125-4T/9-50-F-300 IE3 | 23.531,10 |
| 1264038 | THT/HATCH-125-6T/6-5.5-F-300 IE3 | 16.937,20 |
| 1264024 | THT/HATCH-125-6T/6-7.5-F-300 IE3 | 17.157,95 |
| 1264041 | THT/HATCH-125-6T/6-10-F-300 IE3 | 17.876,80 |
| 1264022 | THT/HATCH-125-6T/6-15-F-300 IE3 | 18.303,90 |
| 1264033 | THT/HATCH-125-6T/6-20-F-300 IE3 | 19.725,20 |
| 1264042 | THT/HATCH-125-6T/9-10-F-300 IE3 | 18.031,35 |
| 1264027 | THT/HATCH-125-6T/9-15-F-300 IE3 | 18.458,55 |
| 1264028 | THT/HATCH-125-6T/9-20-F-300 IE3 | 19.879,85 |



HATCH/HP

Exutorios dinámicos para evacuación de humo con envolvente de alta eficiencia térmica

| COD | MOD | PVP € |
|--------------|------------------------------|-----------|
| F-400 | | |
| 1356205 | HATCH/HP-40-2T-1-F-400 IE3 | 9.167,35 |
| 1356182 | HATCH/HP-40-2T-1.5-F-400 IE3 | 9.400,50 |
| 1356206 | HATCH/HP-45-2T-2-F-400 IE3 | 9.477,50 |
| 1345470 | HATCH/HP-45-2T-3-F-400 IE3 | 9.499,60 |
| 1345471 | HATCH/HP-50-2T-4-F-400 IE3 | 9.693,95 |
| 1345473 | HATCH/HP-56-2T-5.5-F-400 IE3 | 10.355,00 |
| 1356209 | HATCH/HP-56-2T-7.5-F-400 IE3 | 11.152,65 |
| 1356211 | HATCH/HP-63-4T-3-F-400 IE3 | 9.893,10 |
| 1345474 | HATCH/HP-63-4T-4-F-400 IE3 | 9.970,10 |
| 1356210 | HATCH/HP-63-6T-1-F-400 IE3 | 9.658,25 |
| 1356216 | HATCH/HP-80-4T-3-F-400 IE3 | 10.120,30 |
| 1356215 | HATCH/HP-80-4T-4-F-400 IE3 | 10.201,90 |
| 1345475 | HATCH/HP-80-4T-5.5-F-400 IE3 | 10.473,30 |
| 1356214 | HATCH/HP-80-4T-7.5-F-400 IE3 | 11.660,10 |

VENTILADORES CON COMPUERTAS ROOF SYSTEM

| COD | MOD | PVP € |
|--------------|--------------------------------|-----------|
| 1356213 | HATCH/HP-80-6T-1.5-F-400 IE3 | 10.085,90 |
| 1356212 | HATCH/HP-80-6T-2-F-400 IE3 | 10.190,95 |
| 1345476 | HATCH/HP-90-4T-7.5-F-400 IE3 | 11.954,35 |
| 1356219 | HATCH/HP-90-4T-10-F-400 IE3 | 12.098,50 |
| 1348884 | HATCH/HP-90-4T-15-F-400 IE3 | 13.738,90 |
| 1356218 | HATCH/HP-90-6T-3-F-400 IE3 | 11.283,80 |
| 1356217 | HATCH/HP-90-6T-4-F-400 IE3 | 12.064,60 |
| 1356222 | HATCH/HP-100-4T-10-F-400 IE3 | 12.269,35 |
| 1356221 | HATCH/HP-100-4T-15-F-400 IE3 | 13.494,10 |
| 1345477 | HATCH/HP-100-4T-20-F-400 IE3 | 14.529,30 |
| 1356223 | HATCH/HP-100-4T/9-25-F-400 IE3 | 15.797,50 |
| 1356224 | HATCH/HP-100-4T/9-30-F-400 IE3 | 16.322,35 |
| 1356220 | HATCH/HP-100-6T-5.5-F-400 IE3 | 12.445,55 |
| 1346206 | HATCH/HP-100-6T-7.5-F-400 IE3 | 12.591,10 |
| F-300 | | |
| 1356254 | HATCH/HP-40-2T-1-F-300 IE3 | 8.250,50 |
| 1385377 | HATCH/HP-40-2T-1.5-F-300 IE3 | 8.460,55 |
| 1356256 | HATCH/HP-45-2T-2-F-300 IE3 | 8.529,80 |
| 1356255 | HATCH/HP-45-2T-3-F-300 IE3 | 8.549,70 |
| 1356258 | HATCH/HP-50-2T-4-F-300 IE3 | 8.724,50 |
| 1356261 | HATCH/HP-56-2T-5.5-F-300 IE3 | 9.319,45 |
| 1356260 | HATCH/HP-56-2T-7.5-F-300 IE3 | 10.037,45 |
| 1356264 | HATCH/HP-63-4T-3-F-300 IE3 | 8.903,70 |
| 1356263 | HATCH/HP-63-4T-4-F-300 IE3 | 8.973,05 |
| 1356262 | HATCH/HP-63-6T-1-F-300 IE3 | 8.692,40 |
| 1356270 | HATCH/HP-80-4T-3-F-300 IE3 | 9.108,40 |
| 1356269 | HATCH/HP-80-4T-4-F-300 IE3 | 9.181,65 |
| 1356268 | HATCH/HP-80-4T-5.5-F-300 IE3 | 9.425,90 |
| 1356267 | HATCH/HP-80-4T-7.5-F-300 IE3 | 10.494,10 |
| 1356266 | HATCH/HP-80-6T-1.5-F-300 IE3 | 9.077,40 |
| 1356265 | HATCH/HP-80-6T-2-F-300 IE3 | 9.171,95 |
| 1356274 | HATCH/HP-90-4T-7.5-F-300 IE3 | 10.758,90 |
| 1356275 | HATCH/HP-90-4T-10-F-300 IE3 | 10.888,70 |
| 1356271 | HATCH/HP-90-4T-15-F-300 IE3 | 12.364,95 |
| 1356273 | HATCH/HP-90-6T-3-F-300 IE3 | 10.155,30 |
| 1356272 | HATCH/HP-90-6T-4-F-300 IE3 | 10.858,35 |
| 1356280 | HATCH/HP-100-4T-10-F-300 IE3 | 11.042,30 |
| 1356279 | HATCH/HP-100-4T-15-F-300 IE3 | 12.144,70 |
| 1356278 | HATCH/HP-100-4T-20-F-300 IE3 | 13.076,30 |
| 1356281 | HATCH/HP-100-4T/9-25-F-300 IE3 | 14.159,05 |
| 1356282 | HATCH/HP-100-4T/9-30-F-300 IE3 | 15.112,45 |

| COD | MOD | PVP € |
|---------|-------------------------------|-----------|
| 1356277 | HATCH/HP-100-6T-5.5-F-300 IE3 | 11.201,10 |
| 1356276 | HATCH/HP-100-6T-7.5-F-300 IE3 | 11.332,05 |



HCT/HATCH

Exutorios dinámicos con apertura motorizada equipados con extractor de tejado

| COD | MOD | PVP € |
|---------|-------------------------|----------|
| 1262451 | HCT/HATCH-40-2T-1.5 IE3 | 7.311,45 |
| 1262453 | HCT/HATCH-45-2T-2 IE3 | 7.407,60 |
| 1262461 | HCT/HATCH-45-2T-3 IE3 | 7.429,45 |
| 1262462 | HCT/HATCH-45-4T-0.5 | 7.240,45 |
| 1262455 | HCT/HATCH-50-4T-0.75 | 7.342,55 |
| 1262463 | HCT/HATCH-56-4T-1 IE3 | 7.529,65 |
| 1262464 | HCT/HATCH-56-4T-1.5 IE3 | 7.445,35 |
| 1262465 | HCT/HATCH-56-4T-2 IE3 | 7.481,75 |
| 1262466 | HCT/HATCH-56-6T-0.75 | 7.400,60 |
| 1262467 | HCT/HATCH-63-4T-1 IE3 | 7.893,00 |
| 1262468 | HCT/HATCH-63-4T-1.5 IE3 | 7.918,10 |
| 1262470 | HCT/HATCH-63-4T-2 IE3 | 7.951,15 |
| 1262471 | HCT/HATCH-63-4T-3 IE3 | 8.119,45 |
| 1262458 | HCT/HATCH-63-4T-4 IE3 | 8.160,30 |
| 1262454 | HCT/HATCH-63-6T-0.75 | 7.943,35 |
| 1262472 | HCT/HATCH-71-4T-2 IE3 | 8.356,65 |
| 1262473 | HCT/HATCH-71-4T-3 IE3 | 8.501,00 |
| 1262474 | HCT/HATCH-71-4T-4 IE3 | 8.547,75 |
| 1262475 | HCT/HATCH-71-6T-1 IE3 | 8.096,85 |
| 1262476 | HCT/HATCH-71-6T-1.5 IE3 | 8.521,55 |
| 1262459 | HCT/HATCH-80-4T-3 IE3 | 8.295,45 |
| 1262456 | HCT/HATCH-80-4T-4 IE3 | 8.339,90 |
| 1262452 | HCT/HATCH-80-4T-5.5 IE3 | 8.459,25 |
| 1262457 | HCT/HATCH-80-6T-1.5 IE3 | 8.214,95 |
| 1262460 | HCT/HATCH-80-6T-2 IE3 | 8.271,40 |
| 1262511 | HCT/HATCH-90-4T-5.5 IE3 | 9.017,05 |
| 1262500 | HCT/HATCH-90-4T-7.5 IE3 | 9.165,00 |
| 1262478 | HCT/HATCH-90-4T-10 IE3 | 9.303,30 |
| 1262493 | HCT/HATCH-90-6T-2 IE3 | 8.840,05 |

| COD | MOD | PVP € |
|---------|----------------------------|-----------|
| 1262494 | HCT/HATCH-90-6T-3 IE3 | 8.879,15 |
| 1262482 | HCT/HATCH-90-6T-4 IE3 | 8.997,40 |
| 1262506 | HCT/HATCH-100-4T-7.5 IE3 | 9.287,70 |
| 1262501 | HCT/HATCH-100-4T-10 IE3 | 9.404,85 |
| 1262512 | HCT/HATCH-100-4T-15 IE3 | 10.012,45 |
| 1262508 | HCT/HATCH-100-4T-20 IE3 | 10.946,00 |
| 1262513 | HCT/HATCH-100-6T-3 IE3 | 9.058,70 |
| 1262514 | HCT/HATCH-100-6T-4 IE3 | 9.124,10 |
| 1262485 | HCT/HATCH-100-6T-5.5 IE3 | 9.286,90 |
| 1262505 | HCT/HATCH-125-4T/6-25 IE3 | 18.128,95 |
| 1262497 | HCT/HATCH-125-4T/6-30 IE3 | 18.365,30 |
| 1262507 | HCT/HATCH-125-4T/6-40 IE3 | 19.551,70 |
| 1262481 | HCT/HATCH-125-4T/6-50 IE3 | 20.181,50 |
| 1262477 | HCT/HATCH-125-4T/9-25 IE3 | 18.288,65 |
| 1262503 | HCT/HATCH-125-4T/9-30 IE3 | 18.533,40 |
| 1262484 | HCT/HATCH-125-4T/9-40 IE3 | 19.719,00 |
| 1262509 | HCT/HATCH-125-4T/9-50 IE3 | 20.348,85 |
| 1262487 | HCT/HATCH-125-6T/6-5.5 IE3 | 16.984,50 |
| 1262490 | HCT/HATCH-125-6T/6-7.5 IE3 | 17.341,50 |
| 1262496 | HCT/HATCH-125-6T/6-10 IE3 | 17.748,20 |
| 1262491 | HCT/HATCH-125-6T/6-15 IE3 | 18.643,80 |
| 1262479 | HCT/HATCH-125-6T/6-20 IE3 | 18.347,30 |
| 1262480 | HCT/HATCH-125-6T/9-10 IE3 | 17.915,55 |
| 1262489 | HCT/HATCH-125-6T/9-15 IE3 | 18.811,35 |
| 1262488 | HCT/HATCH-125-6T/9-20 IE3 | 18.514,75 |

EXTRACTORES EN LÍNEA PARA CONDUCTOS

13 SV



13 SV/FILTER



13 SVE/PLUS



13 SVE/PLUS/EW



13 KIT SVE/PLUS-CO2



14 SV/FILTER/EC



14 KIT SV/FILTER-CO2



14 CL/PLUS/EC



14 SVE/PLUS/EW/CPC



14 NEOLINEO



15 NEOLINEO/EW



15 NEOSILENT



15 CA/LINE



15 CA/LINE/EC



15 TUB



EXTRACTORES EN LÍNEA PARA CONDUCTOS



SV

Extractores en línea para conductos, con bajo nivel sonoro montados dentro de una envolvente acústica

| COD | MOD | PVP € |
|---------|------------|----------|
| 1028458 | SV-125/H | 313,20 |
| 1028460 | SV-125/H-T | 347,75 |
| 1028462 | SV-150/H | 374,15 |
| 1028464 | SV-150/H-T | 415,90 |
| 1028466 | SV-200/H | 448,65 |
| 1028468 | SV-200/H-T | 498,00 |
| 1028470 | SV-200/L | 442,45 |
| 1028472 | SV-250/H | 477,80 |
| 1028473 | SV-250/L | 475,40 |
| 1028475 | SV-315/H | 778,20 |
| 1028477 | SV-350/H | 995,00 |
| 1028479 | SV-400/H | 1.334,55 |



SV/FILTER

Extractores en línea para conductos, con bajo nivel sonoro y diferentes etapas de filtración

| COD | MOD | PVP € |
|----------------|---------------------|----------|
| G4 + F6 | | |
| 1030290 | SV/FILTER-125 G4+F6 | 709,05 |
| 1030292 | SV/FILTER-150 G4+F6 | 790,10 |
| 1030294 | SV/FILTER-200 G4+F6 | 875,45 |
| 1030296 | SV/FILTER-250 G4+F6 | 924,55 |
| 1030298 | SV/FILTER-315 G4+F6 | 1.247,85 |
| 1030300 | SV/FILTER-350 G4+F6 | 1.387,30 |
| 1030301 | SV/FILTER-400 G4+F6 | 2.065,70 |
| F6 + F8 | | |
| 1030276 | SV/FILTER-125 F6+F8 | 888,95 |
| 1030278 | SV/FILTER-150 F6+F8 | 967,10 |

| COD | MOD | PVP € |
|----------------|---------------------|----------|
| 1030280 | SV/FILTER-200 F6+F8 | 1.051,35 |
| 1030282 | SV/FILTER-250 F6+F8 | 1.100,35 |
| 1030284 | SV/FILTER-315 F6+F8 | 1.407,70 |
| 1030286 | SV/FILTER-350 F6+F8 | 1.543,80 |
| 1030288 | SV/FILTER-400 F6+F8 | 2.282,00 |
| F7 + F9 | | |
| 1030303 | SV/FILTER-125 F7+F9 | 903,00 |
| 1030305 | SV/FILTER-150 F7+F9 | 981,25 |
| 1030307 | SV/FILTER-200 F7+F9 | 1.065,35 |
| 1030308 | SV/FILTER-250 F7+F9 | 1.114,80 |
| 1030310 | SV/FILTER-315 F7+F9 | 1.421,90 |
| 1030312 | SV/FILTER-350 F7+F9 | 1.558,05 |
| 1030314 | SV/FILTER-400 F7+F9 | 2.294,35 |



SVE/PLUS

Extractores en línea para conductos, con bajo nivel sonoro montados dentro de una envolvente acústica de 40 mm de aislante acústico fonoabsorbente

| COD | MOD | PVP € |
|---------|----------------|--------|
| 1099306 | SVE/PLUS-100/L | 401,45 |
| 1099307 | SVE/PLUS-125/L | 436,70 |
| 1099308 | SVE/PLUS-150/L | 452,05 |
| 1099309 | SVE/PLUS-160/L | 505,85 |
| 1099310 | SVE/PLUS-200/L | 536,40 |
| 1099311 | SVE/PLUS-250/L | 571,40 |
| 1100108 | SVE/PLUS-125/H | 445,65 |
| 1099312 | SVE/PLUS-150/H | 461,30 |
| 1100109 | SVE/PLUS-160/H | 512,40 |
| 1100110 | SVE/PLUS-200/H | 547,45 |
| 1100111 | SVE/PLUS-250/H | 583,10 |
| 1099313 | SVE/PLUS-315/H | 734,50 |
| 1099314 | SVE/PLUS-350/H | 892,95 |
| 1099315 | SVE/PLUS-400/H | 933,15 |



SVE/PLUS/EW

Extractores en línea para conductos, con bajo nivel sonoro montados dentro de una envolvente acústica de 40 mm de aislante acústico fonoabsorbente

| COD | MOD | PVP € |
|---------|-------------------|----------|
| 1099316 | SVE/PLUS/EW-100/H | 699,65 |
| 1100112 | SVE/PLUS/EW-125/H | 702,10 |
| 1121685 | SVE/PLUS/EW-150/H | 709,30 |
| 1100113 | SVE/PLUS/EW-160/H | 711,95 |
| 1100114 | SVE/PLUS/EW-200/H | 904,75 |
| 1100115 | SVE/PLUS/EW-250/H | 985,50 |
| 1100116 | SVE/PLUS/EW-315/H | 1.377,35 |
| 1099317 | SVE/PLUS/EW-350/H | 1.494,65 |
| 1099318 | SVE/PLUS/EW-400/H | 1.867,40 |



KIT SVE/PLUS-CO2

Kit de reducción de CO₂ simple

| COD | MOD | PVP € |
|----------|------------------------|----------|
| S | | |
| 1353126 | KIT SVE/PLUS-CO2-100-S | 1.072,95 |
| 1353125 | KIT SVE/PLUS-CO2-125-S | 1.043,05 |
| 1353123 | KIT SVE/PLUS-CO2-150-S | 1.049,35 |
| 1353124 | KIT SVE/PLUS-CO2-160-S | 1.049,45 |
| 1353118 | KIT SVE/PLUS-CO2-200-S | 1.171,40 |
| 1353119 | KIT SVE/PLUS-CO2-250-S | 1.310,70 |
| 1353120 | KIT SVE/PLUS-CO2-315-S | 1.558,15 |
| 1353121 | KIT SVE/PLUS-CO2-350-S | 1.740,70 |
| 1353122 | KIT SVE/PLUS-CO2-400-S | 2.012,55 |
| W | | |
| 1353134 | KIT SVE/PLUS-CO2-100-W | 1.256,55 |
| 1353132 | KIT SVE/PLUS-CO2-125-W | 1.232,15 |
| 1353139 | KIT SVE/PLUS-CO2-150-W | 1.232,90 |

EXTRACTORES EN LÍNEA PARA CONDUCTOS

| COD | MOD | PVP € |
|---------|------------------------|----------|
| 1353137 | KIT SVE/PLUS-CO2-160-W | 1.233,05 |
| 1353138 | KIT SVE/PLUS-CO2-200-W | 1.355,00 |
| 1353135 | KIT SVE/PLUS-CO2-250-W | 1.494,30 |
| 1353133 | KIT SVE/PLUS-CO2-315-W | 1.741,75 |
| 1353140 | KIT SVE/PLUS-CO2-350-W | 1.924,30 |
| 1353136 | KIT SVE/PLUS-CO2-400-W | 2.196,15 |



SV/FILTER/EC

Unidades de filtración para conductos circulares y motor EC Technology

| COD | MOD | PVP € |
|--------------|------------------------|----------|
| F6+F8 | | |
| 1289138 | SV/FILTER/EC-150 F6+F8 | 1.074,55 |
| 1289142 | SV/FILTER/EC-200 F6+F8 | 1.197,40 |
| 1289139 | SV/FILTER/EC-250 F6+F8 | 1.461,55 |
| 1289143 | SV/FILTER/EC-315 F6+F8 | 1.638,10 |
| 1289141 | SV/FILTER/EC-350 F6+F8 | 1.903,25 |
| 1289140 | SV/FILTER/EC-400 F6+F8 | 2.363,40 |
| F7+F9 | | |
| 1287539 | SV/FILTER/EC-150 F7+F9 | 1.185,80 |
| 1287540 | SV/FILTER/EC-200 F7+F9 | 1.310,35 |
| 1287541 | SV/FILTER/EC-250 F7+F9 | 1.573,40 |
| 1287542 | SV/FILTER/EC-315 F7+F9 | 1.750,05 |
| 1287543 | SV/FILTER/EC-350 F7+F9 | 2.015,95 |
| 1287544 | SV/FILTER/EC-400 F7+F9 | 2.374,70 |
| G4+CA | | |
| 1290769 | SV/FILTER/EC-150 G4+CA | 1.304,85 |
| 1290770 | SV/FILTER/EC-200 G4+CA | 1.429,40 |
| 1290765 | SV/FILTER/EC-250 G4+CA | 1.692,45 |
| 1290766 | SV/FILTER/EC-315 G4+CA | 1.869,10 |
| 1290768 | SV/FILTER/EC-350 G4+CA | 2.135,00 |
| 1290767 | SV/FILTER/EC-400 G4+CA | 2.493,75 |



KIT SV/FILTER-CO2

Kit de reducción de CO₂ con filtración

| COD | MOD | PVP € |
|----------|-------------------------------|----------|
| S | | |
| 1353147 | KIT SV/FILTER-CO2-150 F7+F9-S | 1.237,25 |
| 1353145 | KIT SV/FILTER-CO2-200 F7+F9-S | 1.312,30 |
| 1353144 | KIT SV/FILTER-CO2-250 F7+F9-S | 1.437,65 |
| 1353143 | KIT SV/FILTER-CO2-315 F7+F9-S | 2.006,95 |
| 1353142 | KIT SV/FILTER-CO2-350 F7+F9-S | 1.960,35 |
| 1353146 | KIT SV/FILTER-CO2-400 F7+F9-S | 2.857,55 |
| W | | |
| 1353151 | KIT SV/FILTER-CO2-150 F7+F9-W | 1.420,85 |
| 1353153 | KIT SV/FILTER-CO2-200 F7+F9-W | 1.495,90 |
| 1353152 | KIT SV/FILTER-CO2-250 F7+F9-W | 1.622,05 |
| 1353155 | KIT SV/FILTER-CO2-315 F7+F9-W | 2.192,15 |
| 1353154 | KIT SV/FILTER-CO2-350 F7+F9-W | 2.145,90 |
| 1353156 | KIT SV/FILTER-CO2-400 F7+F9-W | 3.044,80 |



CL/PLUS/EC

Extractores en línea para conductos rectangulares, con envoltorio acústico de 40 mm de aislante para la reducción de ruido y motor EC Technology

| COD | MOD | PVP € |
|---------|-----------------|----------|
| 1125036 | CL/PLUS/EC-3015 | 828,05 |
| 1125037 | CL/PLUS/EC-4020 | 1.027,95 |
| 1125039 | CL/PLUS/EC-5030 | 1.253,40 |
| 1125040 | CL/PLUS/EC-6030 | 1.794,20 |
| 1125041 | CL/PLUS/EC-6035 | 1.906,70 |
| 1125042 | CL/PLUS/EC-7040 | 2.779,85 |
| 1125043 | CL/PLUS/EC-8050 | 3.059,80 |



SVE/PLUS/EW/CPC

Extractores en línea para conductos, de funcionamiento automático, bajo nivel sonoro y control de presión constante

| COD | MOD | PVP € |
|---------|-----------------------|----------|
| 1141073 | SVE/PLUS/EW-100/H/CPC | 1.319,75 |
| 1141070 | SVE/PLUS/EW-125/H/CPC | 1.321,45 |
| 1141065 | SVE/PLUS/EW-150/H/CPC | 1.323,25 |
| 1141069 | SVE/PLUS/EW-160/H/CPC | 1.325,05 |
| 1141068 | SVE/PLUS/EW-200/H/CPC | 1.436,35 |
| 1141067 | SVE/PLUS/EW-250/H/CPC | 1.488,30 |
| 1141066 | SVE/PLUS/EW-315/H/CPC | 1.909,05 |
| 1141072 | SVE/PLUS/EW-350/H/CPC | 2.064,45 |
| 1141071 | SVE/PLUS/EW-400/H/CPC | 2.336,15 |



NEOLINEO

Extractores en línea para conductos con cuerpo extraíble y tamaño reducido con rodamientos a bolas de larga duración

| COD | MOD | PVP € |
|---------|------------------|--------|
| 1030708 | NEOLINEO-100 | 183,10 |
| 1030711 | NEOLINEO-100 T | 209,90 |
| 1030712 | NEOLINEO-125 | 225,25 |
| 1030713 | NEOLINEO-125 T | 251,90 |
| 1030714 | NEOLINEO-150 | 274,05 |
| 1030715 | NEOLINEO-150 T | 301,80 |
| 1030716 | NEOLINEO-160 | 274,05 |
| 1030717 | NEOLINEO-160 T | 301,80 |
| 1034786 | NEOLINEO-200/V | 383,30 |
| 1165541 | NEOLINEO-200/V-T | 405,35 |
| 1034787 | NEOLINEO-250/V | 538,10 |
| 1034788 | NEOLINEO-315/V | 601,00 |

EXTRACTORES EN LÍNEA PARA CONDUCTOS



NEOLINEO/EW

Extractores en línea para conductos, con cuerpo extraíble y tamaño reducido, equipados con motor EC Technology

| COD | MOD | PVP € |
|---------|-----------------|--------|
| 1034844 | NEOLINEO/EW-100 | 489,60 |
| 1034845 | NEOLINEO/EW-125 | 497,10 |
| 1034846 | NEOLINEO/EW-150 | 500,95 |
| 1034847 | NEOLINEO/EW-160 | 539,35 |
| 1034848 | NEOLINEO/EW-200 | 584,70 |
| 1034849 | NEOLINEO/EW-250 | 775,70 |



CA/LINE

Extractores circulares en línea para conductos con motor de 3 velocidades

| COD | MOD | PVP € |
|---------|------------|--------|
| 1129393 | CA/LINE-10 | 188,95 |
| 1129394 | CA/LINE-12 | 196,95 |
| 1129395 | CA/LINE-15 | 244,50 |
| 1129399 | CA/LINE-16 | 265,10 |
| 1129396 | CA/LINE-20 | 323,20 |
| 1129397 | CA/LINE-25 | 333,50 |
| 1129398 | CA/LINE-31 | 436,65 |



TUB

Extractores en línea con cuerpo extraíble y tamaño reducido, diseñado para trabajar intercalado en conductos de chimenea hasta 250 °C

| COD | MOD | PVP € |
|---------|---------|--------|
| 1030730 | TUB-200 | 798,35 |
| 1030731 | TUB-225 | 947,50 |
| 1030732 | TUB-250 | 990,65 |



NEOSILENT

Extractores en línea para conductos de bajo nivel sonoro, con rodamientos a bolas de Larga duración

| COD | MOD | PVP € |
|---------|---------------|--------|
| 1030724 | NEOSILENT 100 | 278,05 |
| 1030725 | NEOSILENT 125 | 292,05 |
| 1030726 | NEOSILENT 150 | 385,80 |
| 1030727 | NEOSILENT 200 | 470,70 |
| 1030728 | NEOSILENT 250 | 744,75 |
| 1030729 | NEOSILENT 315 | 949,70 |



CA/LINE/EC

Extractores circulares en línea para conductos con motor EC Technology

| COD | MOD | PVP € |
|---------|---------------|----------|
| 1503625 | CA/LINE/EC-10 | 394,35 |
| 1503626 | CA/LINE/EC-12 | 400,05 |
| 1503627 | CA/LINE/EC-15 | 480,30 |
| 1503629 | CA/LINE/EC-16 | 480,30 |
| 1503631 | CA/LINE/EC-20 | 547,55 |
| 1503632 | CA/LINE/EC-25 | 639,45 |
| 1503633 | CA/LINE/EC-31 | 738,45 |
| 1503634 | CA/LINE/EC-35 | 2.055,50 |
| 1503635 | CA/LINE/EC-40 | 2.393,85 |

VENTILADORES HELICOIDALES

18 HEP



18 HEPT



18 HC



19 HC/EC



9 WALL/AXIAL



19 HCD



120 HCRE/EC



120 HRE/EC



8 WALL/FREE



8 WALL/DUCT



19 HCH



20 HCT



21 HCT/EC



21 CJHCH



21 HCT/IMP-C



22 HCT/IMP



22 HTM



23 HPX



23 HCH/SEC



23 HGI



VENTILADORES HELICOIDALES PARA APLICACIONES INDUSTRIALES



100 HFW



100 HFW/EC



100 HTP



101 HBA



101 HPX/SEC



101 HGT



102 CJHGT



102 HGTX



103 HCT/MAR



VENTILADORES HELICOIDALES



HEP

Ventiladores helicoidales murales, con motor IP65

| COD | MOD | PVP € |
|---------|-------------|----------|
| 1016608 | HEP-25-2T/H | 444,70 |
| 1016607 | HEP-25-2M/H | 472,05 |
| 1016611 | HEP-25-4T/H | 422,20 |
| 1016610 | HEP-25-4M/H | 444,70 |
| 1016615 | HEP-31-2T/H | 507,60 |
| 1016614 | HEP-31-2M/H | 539,20 |
| 1016618 | HEP-31-4T/H | 422,20 |
| 1016616 | HEP-31-4M/H | 463,85 |
| 1016621 | HEP-35-2T/H | 581,45 |
| 1016620 | HEP-35-2M/H | 614,55 |
| 1016627 | HEP-35-4T/H | 547,50 |
| 1016622 | HEP-35-4M/H | 570,35 |
| 1016632 | HEP-40-4T/H | 590,00 |
| 1016629 | HEP-40-4M/H | 625,85 |
| 1016636 | HEP-40-6T/H | 580,35 |
| 1016635 | HEP-40-6M/H | 618,70 |
| 1016640 | HEP-45-4T/H | 751,70 |
| 1016637 | HEP-45-4M/H | 771,05 |
| 1016643 | HEP-45-6T/H | 740,75 |
| 1016642 | HEP-45-6M/H | 752,35 |
| 1016646 | HEP-50-4T/H | 877,80 |
| 1016644 | HEP-50-4M/H | 930,85 |
| 1016649 | HEP-50-6T/H | 823,00 |
| 1016648 | HEP-50-6M/H | 871,05 |
| 1016652 | HEP-56-4T/H | 1.013,40 |
| 1016650 | HEP-56-4M/H | 1.089,10 |
| 1016655 | HEP-56-6T/H | 918,95 |
| 1016654 | HEP-56-6M/H | 964,40 |
| 1016657 | HEP-63-4T/H | 1.206,10 |
| 1016661 | HEP-63-6T/H | 1.044,20 |
| 1016659 | HEP-63-6M/H | 1.114,55 |



HEPT

Ventiladores helicoidales tubulares, con motor IP65

| COD | MOD | PVP € |
|---------|--------------|----------|
| 1016941 | HEPT-31-2T/H | 703,40 |
| 1016940 | HEPT-31-2M/H | 751,70 |
| 1016943 | HEPT-31-4T/H | 665,45 |
| 1016942 | HEPT-31-4M/H | 699,70 |
| 1016946 | HEPT-35-2T/H | 769,95 |
| 1016944 | HEPT-35-2M/H | 841,50 |
| 1016948 | HEPT-35-4T/H | 714,20 |
| 1016947 | HEPT-35-4M/H | 763,00 |
| 1016950 | HEPT-40-4T/H | 908,15 |
| 1016949 | HEPT-40-4M/H | 962,70 |
| 1016952 | HEPT-40-6T/H | 902,95 |
| 1016951 | HEPT-40-6M/H | 916,20 |
| 1016954 | HEPT-45-4T/H | 977,40 |
| 1016953 | HEPT-45-4M/H | 1.004,05 |
| 1016956 | HEPT-45-6T/H | 921,40 |
| 1016955 | HEPT-45-6M/H | 952,25 |
| 1016958 | HEPT-50-4T/H | 1.114,55 |
| 1016960 | HEPT-50-6T/H | 1.041,40 |
| 1016959 | HEPT-50-6M/H | 1.077,50 |
| 1016962 | HEPT-56-4T/H | 1.179,75 |
| 1016961 | HEPT-56-4M/H | 1.262,70 |
| 1016964 | HEPT-56-6T/H | 1.064,00 |
| 1016963 | HEPT-56-6M/H | 1.083,20 |
| 1016965 | HEPT-63-4T/H | 1.403,60 |
| 1016967 | HEPT-63-6T/H | 1.293,10 |
| 1016966 | HEPT-63-6M/H | 1.313,95 |



HC

Ventiladores helicoidales murales, con motor IP55

| COD | MOD | PVP € |
|---------|----------------|----------|
| 1017059 | HC-25-2T/H | 374,90 |
| 1017052 | HC-25-2M/H | 387,50 |
| 1017074 | HC-25-4T/H | 376,60 |
| 1017069 | HC-25-4M/H | 397,75 |
| 1017086 | HC-31-2T/H | 430,00 |
| 1017082 | HC-31-2M/H | 458,50 |
| 1017099 | HC-31-4T/H | 385,25 |
| 1017097 | HC-31-4M/H | 416,50 |
| 1017103 | HC-35-2T/H | 489,10 |
| 1017112 | HC-35-4T/H | 427,45 |
| 1017106 | HC-35-4M/H | 447,95 |
| 1017127 | HC-40-4T/H | 488,45 |
| 1017125 | HC-40-4M/H | 517,45 |
| 1017130 | HC-40-6T/H | 521,35 |
| 1017129 | HC-40-6M/H | 553,50 |
| 1017134 | HC-45-4T/H | 549,80 |
| 1017131 | HC-45-4M/H | 605,80 |
| 1017139 | HC-45-6T/H | 581,90 |
| 1017138 | HC-45-6M/H | 604,00 |
| 1017142 | HC-50-4T/H | 696,55 |
| 1017140 | HC-50-4M/H | 759,25 |
| 1017148 | HC-50-6T/H | 678,50 |
| 1017147 | HC-50-6M/H | 724,80 |
| 1017177 | HC-56-4T/H IE3 | 849,85 |
| 1017155 | HC-56-6T/H | 718,40 |
| 1017154 | HC-56-6M/H | 772,35 |
| 1017179 | HC-63-4T/H IE3 | 1.029,80 |
| 1017160 | HC-63-6T/H | 798,25 |
| 1017159 | HC-63-6M/H | 906,10 |
| 1017181 | HC-71-4T/H IE3 | 1.334,15 |
| 1017182 | HC-71-6T/H IE3 | 1.220,80 |
| 1017163 | HC-71-6M/H | 1.245,35 |
| 1017183 | HC-80-4T/H IE3 | 1.735,95 |
| 1017186 | HC-80-6T/H IE3 | 1.475,90 |

VENTILADORES HELICOIDALES

| COD | MOD | PVP € |
|---------|-----------------|----------|
| 1017187 | HC-90-4T/H IE3 | 2.302,45 |
| 1017189 | HC-90-6T/H IE3 | 1.859,55 |
| 1017173 | HC-100-4T/H IE3 | 2.588,25 |
| 1017175 | HC-100-6T/H IE3 | 1.924,70 |



HC/EC

Ventiladores helicoidales murales, con motor EC Technology IE5

| COD | MOD | PVP € |
|---------|----------------------|----------|
| 1269775 | HC/EC-45-4M-0.5 IE5 | 818,30 |
| 1269818 | HC/EC-50-4M-0.75 IE5 | 821,75 |
| 1269772 | HC/EC-56-4M-1.5 IE5 | 945,40 |
| 1269807 | HC/EC-63-4M-1.5 IE5 | 995,65 |
| 1269790 | HC/EC-71-6M-1 IE5 | 1.503,75 |
| 1350397 | HC/EC-80-4T-3 IE5 | 2.429,90 |
| 1350404 | HC/EC-90-4T-5.5 IE5 | 2.880,20 |
| 1350412 | HC/EC-90-6T-2 IE5 | 2.567,20 |
| 1350418 | HC/EC-100-6T-2 IE5 | 2.566,70 |



HCD

Ventiladores helicoidales murales, de pequeño diámetro

| COD | MOD | PVP € |
|---------|-----------|--------|
| 1000010 | HCD-20-4M | 144,90 |
| 1000012 | HCD-25-4M | 171,95 |
| 1000013 | HCD-30-4M | 205,70 |
| 1000015 | HCD-35-4M | 275,00 |
| 1000016 | HCD-40-4M | 428,05 |



HCH

Ventiladores helicoidales murales de gran robustez

| COD | MOD | PVP € |
|-----------|----------------------|----------|
| PL | | |
| 1000123 | HCH-35-2T/PL | 458,75 |
| 1000125 | HCH-35-4T/PL | 395,00 |
| 1000127 | HCH-40-4T-0.33/PL | 505,55 |
| 1000131 | HCH-45-4T-0.5/PL | 540,90 |
| 1000129 | HCH-45-4M-0.5/PL | 615,15 |
| 1000137 | HCH-45-6T-0.33/PL | 611,00 |
| 1000141 | HCH-56-4T-0.75/PL | 713,40 |
| 1000271 | HCH-56-4T-1/PL IE3 | 836,75 |
| 1000269 | HCH-56-4T-1.5/PL IE3 | 884,80 |
| 1000274 | HCH-56-4T-2/PL IE3 | 922,65 |
| 1000156 | HCH-56-6T-0.33/PL | 660,25 |
| 1000152 | HCH-56-6T-0.5/PL | 711,85 |
| 1000154 | HCH-56-6T-0.75/PL | 765,30 |
| 1000277 | HCH-63-4T-1/PL IE3 | 975,10 |
| 1000276 | HCH-63-4T-1.5/PL IE3 | 1.007,65 |
| 1000279 | HCH-63-4T-2/PL IE3 | 1.048,65 |
| 1000281 | HCH-63-4T-3/PL IE3 | 1.188,40 |
| 1000284 | HCH-63-4T-4/PL IE3 | 1.271,95 |
| 1000177 | HCH-63-6T-0.5/PL | 788,70 |
| 1000175 | HCH-63-6T-0.75/PL | 878,25 |
| 1000290 | HCH-71-4T-1.5/PL IE3 | 1.139,10 |
| 1000289 | HCH-71-4T-2/PL IE3 | 1.184,20 |
| 1000292 | HCH-71-4T-3/PL IE3 | 1.394,80 |
| 1000294 | HCH-71-4T-4/PL IE3 | 1.540,50 |
| 1000198 | HCH-71-6T-0.75/PL | 968,85 |
| 1000299 | HCH-71-6T-1/PL IE3 | 1.098,15 |
| 1000297 | HCH-71-6T-1.5/PL IE3 | 1.204,20 |
| 1000302 | HCH-80-4T-3/PL IE3 | 1.424,15 |
| 1000301 | HCH-80-4T-4/PL IE3 | 1.666,10 |
| 1000306 | HCH-80-4T-5.5/PL IE3 | 1.791,95 |
| 1000311 | HCH-80-6T-1/PL IE3 | 1.389,40 |
| 1000310 | HCH-80-6T-1.5/PL IE3 | 1.577,05 |
| 1000315 | HCH-80-6T-2/PL IE3 | 1.666,10 |

| COD | MOD | PVP € |
|-----------|-----------------------|----------|
| 1000318 | HCH-80-6T-3/PL IE3 | 1.902,00 |
| 1000326 | HCH-90-4T-4/PL IE3 | 1.801,80 |
| 1000322 | HCH-90-4T-5.5/PL IE3 | 2.112,55 |
| 1000331 | HCH-90-4T-7.5/PL IE3 | 2.368,60 |
| 1064231 | HCH-90-4T-10/PL IE3 | 2.597,55 |
| 1000336 | HCH-90-6T-3/PL IE3 | 1.985,10 |
| 1000339 | HCH-90-6T-4/PL IE3 | 2.538,00 |
| 1000259 | HCH-100-4T-7.5/PL IE3 | 2.763,70 |
| 1064180 | HCH-100-4T-10/PL IE3 | 2.989,25 |
| 1000261 | HCH-100-6T-3/PL IE3 | 2.038,35 |
| 1000263 | HCH-100-6T-4/PL IE3 | 2.633,70 |
| 1000265 | HCH-100-6T-5.5/PL IE3 | 2.761,10 |
| AL | | |
| 1000124 | HCH-35-2T/AL | 474,95 |
| 1000126 | HCH-35-4T/AL | 408,80 |
| 1000268 | HCH-40-2T-1.5/AL IE3 | 663,85 |
| 1000128 | HCH-40-4T-0.33/AL | 529,85 |
| 1000133 | HCH-45-4T-0.5/AL | 589,00 |
| 1000130 | HCH-45-4M-0.5/AL | 685,40 |
| 1000138 | HCH-45-6T-0.33/AL | 667,95 |
| 1000142 | HCH-56-4T-0.75/AL | 772,35 |
| 1000272 | HCH-56-4T-1/AL IE3 | 966,15 |
| 1000270 | HCH-56-4T-1.5/AL IE3 | 1.047,80 |
| 1000275 | HCH-56-4T-2/AL IE3 | 1.093,55 |
| 1000157 | HCH-56-6T-0.33/AL | 712,35 |
| 1000153 | HCH-56-6T-0.5/AL | 933,50 |
| 1000155 | HCH-56-6T-0.75/AL | 965,70 |
| 1000278 | HCH-63-4T-1/AL IE3 | 1.072,90 |
| 1000286 | HCH-63-4T-1.5/AL IE3 | 1.080,85 |
| 1000280 | HCH-63-4T-2/AL IE3 | 1.233,60 |
| 1000283 | HCH-63-4T-3/AL IE3 | 1.381,95 |
| 1000285 | HCH-63-4T-4/AL IE3 | 1.444,20 |
| 1000178 | HCH-63-6T-0.5/AL | 914,40 |
| 1000176 | HCH-63-6T-0.75/AL | 1.077,50 |
| 1000291 | HCH-71-4T-1.5/AL IE3 | 1.253,00 |
| 1000296 | HCH-71-4T-2/AL IE3 | 1.300,30 |
| 1000293 | HCH-71-4T-3/AL IE3 | 1.647,90 |
| 1000295 | HCH-71-4T-4/AL IE3 | 1.778,35 |
| 1000199 | HCH-71-6T-0.75/AL | 1.065,90 |
| 1000300 | HCH-71-6T-1/AL IE3 | 1.329,10 |
| 1000298 | HCH-71-6T-1.5/AL IE3 | 1.445,00 |

VENTILADORES HELICOIDALES

| COD | MOD | PVP € |
|---------|-----------------------|----------|
| 1000304 | HCH-80-4T-3/AL IE3 | 1.606,75 |
| 1000309 | HCH-80-4T-4/AL IE3 | 1.810,40 |
| 1000307 | HCH-80-4T-5.5/AL IE3 | 2.106,85 |
| 1000314 | HCH-80-6T-1/AL IE3 | 1.583,75 |
| 1000321 | HCH-80-6T-1.5/AL IE3 | 1.670,20 |
| 1000317 | HCH-80-6T-2/AL IE3 | 1.858,70 |
| 1000320 | HCH-80-6T-3/AL IE3 | 2.056,95 |
| 1000328 | HCH-90-4T-4/AL IE3 | 2.018,55 |
| 1000329 | HCH-90-4T-5.5/AL IE3 | 2.410,30 |
| 1000332 | HCH-90-4T-7.5/AL IE3 | 2.572,70 |
| 1064239 | HCH-90-4T-10/AL IE3 | 2.924,75 |
| 1000338 | HCH-90-6T-3/AL IE3 | 2.178,90 |
| 1000341 | HCH-90-6T-4/AL IE3 | 2.663,90 |
| 1000260 | HCH-100-4T-7.5/AL IE3 | 2.997,10 |
| 1064188 | HCH-100-4T-10/AL IE3 | 3.124,40 |
| 1064205 | HCH-100-4T-15/AL IE3 | 3.729,10 |
| 1064222 | HCH-100-4T-20/AL IE3 | 4.377,05 |
| 1000267 | HCH-100-6T-3/AL IE3 | 2.399,05 |
| 1000264 | HCH-100-6T-4/AL IE3 | 2.854,55 |
| 1000266 | HCH-100-6T-5.5/AL IE3 | 2.993,35 |



HCT

Ventiladores helicoidales tubulares de gran robustez

| COD | MOD | PVP € |
|-----------|--------------|--------|
| PL | | |
| 1000040 | HCT-25-2T/PL | 508,50 |
| 1000039 | HCT-25-2M/PL | 525,25 |
| 1000044 | HCT-25-4T/PL | 501,55 |
| 1000043 | HCT-25-4M/PL | 521,25 |
| 1000047 | HCT-31-2T/PL | 637,50 |
| 1000046 | HCT-31-2M/PL | 644,95 |
| 1000050 | HCT-31-4T/PL | 549,50 |
| 1000049 | HCT-31-4M/PL | 564,65 |
| 1000052 | HCT-35-2T/PL | 680,50 |
| 1000051 | HCT-35-2M/PL | 715,20 |
| 1000055 | HCT-35-4T/PL | 570,10 |

| COD | MOD | PVP € |
|---------|-----------------------|----------|
| 1000054 | HCT-35-4M/PL | 586,55 |
| 1002948 | HCT-40-4T-0.33/PL | 752,20 |
| 1002953 | HCT-45-4T-0.5/PL | 765,30 |
| 1002951 | HCT-45-4M-0.5/PL | 907,50 |
| 1002955 | HCT-50-4T-0.75/PL | 876,75 |
| 1002959 | HCT-56-4T-0.75/PL | 881,95 |
| 1003071 | HCT-56-4T-1/PL IE3 | 1.040,25 |
| 1003069 | HCT-56-4T-1.5/PL IE3 | 1.137,55 |
| 1003073 | HCT-56-4T-2/PL IE3 | 1.171,65 |
| 1002973 | HCT-56-6T-0.33/PL | 913,05 |
| 1002969 | HCT-56-6T-0.5/PL | 946,70 |
| 1002971 | HCT-56-6T-0.75/PL | 1.034,90 |
| 1003076 | HCT-63-4T-1/PL IE3 | 1.229,65 |
| 1003075 | HCT-63-4T-1.5/PL IE3 | 1.265,95 |
| 1003078 | HCT-63-4T-2/PL IE3 | 1.337,00 |
| 1003080 | HCT-63-4T-3/PL IE3 | 1.400,10 |
| 1003082 | HCT-63-4T-4/PL IE3 | 1.661,85 |
| 1002991 | HCT-63-6T-0.5/PL | 1.113,80 |
| 1002989 | HCT-63-6T-0.75/PL | 1.167,40 |
| 1003088 | HCT-71-4T-1.5/PL IE3 | 1.403,55 |
| 1003087 | HCT-71-4T-2/PL IE3 | 1.437,25 |
| 1003090 | HCT-71-4T-3/PL IE3 | 1.705,75 |
| 1003092 | HCT-71-4T-4/PL IE3 | 1.789,20 |
| 1003007 | HCT-71-6T-0.75/PL | 1.445,35 |
| 1003097 | HCT-71-6T-1/PL IE3 | 1.622,50 |
| 1003095 | HCT-71-6T-1.5/PL IE3 | 1.683,75 |
| 1003100 | HCT-80-4T-3/PL IE3 | 1.856,95 |
| 1003099 | HCT-80-4T-4/PL IE3 | 1.933,40 |
| 1003102 | HCT-80-4T-5.5/PL IE3 | 2.316,35 |
| 1003106 | HCT-80-6T-1/PL IE3 | 1.813,20 |
| 1003105 | HCT-80-6T-1.5/PL IE3 | 1.827,20 |
| 1003108 | HCT-80-6T-2/PL IE3 | 1.944,65 |
| 1003110 | HCT-80-6T-3/PL IE3 | 2.194,75 |
| 1003116 | HCT-90-4T-4/PL IE3 | 1.984,85 |
| 1003113 | HCT-90-4T-5.5/PL IE3 | 2.487,30 |
| 1003118 | HCT-90-4T-7.5/PL IE3 | 2.568,75 |
| 1064295 | HCT-90-4T-10/PL IE3 | 3.065,00 |
| 1003122 | HCT-90-6T-3/PL IE3 | 2.587,75 |
| 1003124 | HCT-90-6T-4/PL IE3 | 2.819,55 |
| 1003056 | HCT-100-4T-7.5/PL IE3 | 3.207,25 |
| 1064247 | HCT-100-4T-10/PL IE3 | 3.444,45 |
| 1003059 | HCT-100-6T-3/PL IE3 | 2.977,25 |

| COD | MOD | PVP € |
|-----------|-----------------------|----------|
| 1003060 | HCT-100-6T-4/PL IE3 | 3.289,30 |
| 1003062 | HCT-100-6T-5.5/PL IE3 | 3.515,65 |
| AL | | |
| 1002936 | HCT-25-2T/AL | 528,50 |
| 1002935 | HCT-25-2M/AL | 642,40 |
| 1002938 | HCT-25-4T/AL | 517,00 |
| 1002937 | HCT-25-4M/AL | 531,05 |
| 1002940 | HCT-31-2T/AL | 657,45 |
| 1002939 | HCT-31-2M/AL | 663,85 |
| 1002943 | HCT-31-4T/AL | 576,90 |
| 1002942 | HCT-31-4M/AL | 593,60 |
| 1002945 | HCT-35-2T/AL | 702,00 |
| 1002944 | HCT-35-2M/AL | 739,90 |
| 1002947 | HCT-35-4T/AL | 599,95 |
| 1002946 | HCT-35-4M/AL | 627,70 |
| 1003065 | HCT-40-2T-1.5/AL IE3 | 953,75 |
| 1002949 | HCT-40-4T-0.33/AL | 801,60 |
| 1003066 | HCT-45-2T-2/AL IE3 | 1.113,95 |
| 1003067 | HCT-45-2T-3/AL IE3 | 1.310,15 |
| 1002954 | HCT-45-4T-0.5/AL | 809,40 |
| 1002952 | HCT-45-4M-0.5/AL | 961,60 |
| 1002956 | HCT-50-4T-0.75/AL | 919,55 |
| 1002960 | HCT-56-4T-0.75/AL | 939,50 |
| 1003072 | HCT-56-4T-1/AL IE3 | 1.257,65 |
| 1003070 | HCT-56-4T-1.5/AL IE3 | 1.341,30 |
| 1003074 | HCT-56-4T-2/AL IE3 | 1.387,80 |
| 1002974 | HCT-56-6T-0.33/AL | 1.050,60 |
| 1002970 | HCT-56-6T-0.5/AL | 1.120,50 |
| 1002972 | HCT-56-6T-0.75/AL | 1.225,55 |
| 1003077 | HCT-63-4T-1/AL IE3 | 1.262,65 |
| 1003084 | HCT-63-4T-1.5/AL IE3 | 1.323,10 |
| 1003079 | HCT-63-4T-2/AL IE3 | 1.547,40 |
| 1003081 | HCT-63-4T-3/AL IE3 | 1.772,30 |
| 1003083 | HCT-63-4T-4/AL IE3 | 1.912,05 |
| 1002992 | HCT-63-6T-0.5/AL | 1.254,30 |
| 1002990 | HCT-63-6T-0.75/AL | 1.370,95 |
| 1003089 | HCT-71-4T-1.5/AL IE3 | 1.496,70 |
| 1003094 | HCT-71-4T-2/AL IE3 | 1.499,45 |
| 1003091 | HCT-71-4T-3/AL IE3 | 1.891,00 |
| 1003093 | HCT-71-4T-4/AL IE3 | 1.926,20 |
| 1003008 | HCT-71-6T-0.75/AL | 1.488,95 |
| 1003098 | HCT-71-6T-1/AL IE3 | 1.778,80 |

VENTILADORES HELICOIDALES

| COD | MOD | PVP € |
|---------|-----------------------|----------|
| 1003096 | HCT-71-6T-1.5/AL IE3 | 1.895,40 |
| 1003101 | HCT-80-4T-3/AL IE3 | 2.014,95 |
| 1003104 | HCT-80-4T-4/AL IE3 | 2.131,95 |
| 1003103 | HCT-80-4T-5.5/AL IE3 | 2.436,45 |
| 1003107 | HCT-80-6T-1/AL IE3 | 1.975,85 |
| 1003112 | HCT-80-6T-1.5/AL IE3 | 2.078,85 |
| 1003109 | HCT-80-6T-2/AL IE3 | 2.202,05 |
| 1003111 | HCT-80-6T-3/AL IE3 | 2.338,80 |
| 1003117 | HCT-90-4T-4/AL IE3 | 2.135,80 |
| 1003120 | HCT-90-4T-5.5/AL IE3 | 2.572,05 |
| 1003119 | HCT-90-4T-7.5/AL IE3 | 2.709,95 |
| 1064303 | HCT-90-4T-10/AL IE3 | 3.346,30 |
| 1003123 | HCT-90-6T-3/AL IE3 | 2.776,90 |
| 1003125 | HCT-90-6T-4/AL IE3 | 3.079,40 |
| 1003057 | HCT-100-4T-7.5/AL IE3 | 3.556,75 |
| 1064287 | HCT-100-4T-10/AL IE3 | 3.784,90 |
| 1064263 | HCT-100-4T-15/AL IE3 | 4.631,35 |
| 1064279 | HCT-100-4T-20/AL IE3 | 5.155,75 |
| 1003064 | HCT-100-6T-3/AL IE3 | 3.201,60 |
| 1003061 | HCT-100-6T-4/AL IE3 | 3.545,15 |
| 1003063 | HCT-100-6T-5.5/AL IE3 | 3.773,45 |



HCT/EC

Ventiladores helicoidales tubulares, con motor EC Technology IE5

| COD | MOD | PVP € |
|---------|-----------------------|----------|
| 1350433 | HCT/EC-45-2T-3 IE5 | 2.052,65 |
| 1274276 | HCT/EC-45-4M-0.5 IE5 | 1.140,05 |
| 1274278 | HCT/EC-50-4M-0.75 IE5 | 1.234,40 |
| 1274277 | HCT/EC-56-4M-1.5 IE5 | 1.347,65 |
| 1274279 | HCT/EC-63-4M-1.5 IE5 | 1.406,20 |
| 1350439 | HCT/EC-63-4T-3 IE5 | 2.098,05 |
| 1350459 | HCT/EC-71-4T-3 IE5 | 2.182,50 |
| 1274275 | HCT/EC-71-6M-1 IE5 | 1.526,85 |
| 1350463 | HCT/EC-80-4T-3 IE5 | 2.492,45 |
| 1350469 | HCT/EC-80-4T-5.5 IE5 | 2.805,45 |

| COD | MOD | PVP € |
|---------|----------------------|----------|
| 1350472 | HCT/EC-90-4T-5.5 IE5 | 2.853,10 |
| 1350480 | HCT/EC-90-6T-3 IE5 | 2.968,40 |
| 1350481 | HCT/EC-100-6T-3 IE5 | 3.171,85 |



CJHCH

Unidades de ventilación helicoidales, con caja aislada acústicamente

| COD | MOD | PVP € |
|---------|---------------------|----------|
| 1024215 | CJHCH-56-4T-0.75 | 1.334,45 |
| 1024271 | CJHCH-56-4T-1 IE3 | 1.502,70 |
| 1024270 | CJHCH-56-4T-1.5 IE3 | 1.539,05 |
| 1024272 | CJHCH-56-4T-2 IE3 | 1.572,45 |
| 1024220 | CJHCH-56-6T-0.33 | 1.280,40 |
| 1024221 | CJHCH-56-6T-0.5 | 1.377,65 |
| 1024222 | CJHCH-56-6T-0.75 | 1.404,60 |
| 1024274 | CJHCH-63-4T-1 IE3 | 1.646,70 |
| 1024273 | CJHCH-63-4T-1.5 IE3 | 1.710,75 |
| 1024275 | CJHCH-63-4T-2 IE3 | 1.736,15 |
| 1024276 | CJHCH-63-4T-3 IE3 | 1.879,85 |
| 1024277 | CJHCH-63-4T-4 IE3 | 1.965,30 |
| 1024230 | CJHCH-63-6T-0.5 | 1.396,90 |
| 1024231 | CJHCH-63-6T-0.75 | 1.436,55 |
| 1024279 | CJHCH-71-4T-1.5 IE3 | 1.968,85 |
| 1024280 | CJHCH-71-4T-2 IE3 | 2.008,60 |
| 1024281 | CJHCH-71-4T-3 IE3 | 2.227,80 |
| 1024282 | CJHCH-71-4T-4 IE3 | 2.343,55 |
| 1024239 | CJHCH-71-6T-0.75 | 1.721,40 |
| 1024284 | CJHCH-71-6T-1 IE3 | 1.897,50 |
| 1024283 | CJHCH-71-6T-1.5 IE3 | 2.010,15 |
| 1024285 | CJHCH-80-4T-3 IE3 | 2.338,20 |
| 1024286 | CJHCH-80-4T-4 IE3 | 2.528,85 |
| 1024287 | CJHCH-80-4T-5.5 IE3 | 2.681,05 |
| 1024289 | CJHCH-80-6T-1 IE3 | 2.239,85 |
| 1024288 | CJHCH-80-6T-1.5 IE3 | 2.397,40 |
| 1024290 | CJHCH-80-6T-2 IE3 | 2.483,65 |
| 1024291 | CJHCH-80-6T-3 IE3 | 2.719,30 |

| COD | MOD | PVP € |
|---------|----------------------|----------|
| 1024293 | CJHCH-90-4T-4 IE3 | 2.813,80 |
| 1024294 | CJHCH-90-4T-5.5 IE3 | 3.150,25 |
| 1024296 | CJHCH-90-4T-7.5 IE3 | 3.392,65 |
| 1064887 | CJHCH-90-4T-10 IE3 | 3.632,25 |
| 1024298 | CJHCH-90-6T-3 IE3 | 3.136,75 |
| 1024299 | CJHCH-90-6T-4 IE3 | 3.445,10 |
| 1024266 | CJHCH-100-4T-7.5 IE3 | 3.959,90 |
| 1064878 | CJHCH-100-4T-10 IE3 | 4.408,35 |
| 1064881 | CJHCH-100-4T-15 IE3 | 4.902,40 |
| 1064884 | CJHCH-100-4T-20 IE3 | 5.308,90 |
| 1024267 | CJHCH-100-6T-3 IE3 | 3.104,00 |
| 1024268 | CJHCH-100-6T-4 IE3 | 3.643,30 |
| 1024269 | CJHCH-100-6T-5.5 IE3 | 3.914,30 |



HCT/IMP-C

Jet fans de gran alcance circulares unidireccionales o reversibles

| COD | MOD | PVP € |
|-----------------------|---------------------------|----------|
| UNIDIRECCIONAL | | |
| 1160886 | HCT/IMP-C-UNI-31-2/4T | 2.203,25 |
| 1160891 | HCT/IMP-C-UNI-35-2/4T | 2.337,60 |
| 1161070 | HCT/IMP-C-UNI-38-2/4T-1.5 | 2.483,75 |
| 1161073 | HCT/IMP-C-UNI-40-2/4T-1.5 | 2.713,65 |
| 1161068 | HCT/IMP-C-UNI-45-2/4T-2 | 3.903,30 |
| 1161067 | HCT/IMP-C-UNI-45-2/4T-3 | 3.961,65 |
| 1160887 | HCT/IMP-C-UNI-50-2/4T-6 | 5.251,30 |
| REVERSIBLE | | |
| 1160890 | HCT/IMP-C-REV-31-2/4T | 2.169,20 |
| 1160893 | HCT/IMP-C-REV-35-2/4T | 2.398,35 |
| 1161071 | HCT/IMP-C-REV-38-2/4T-2 | 2.987,30 |
| 1161074 | HCT/IMP-C-REV-40-2/4T-2 | 3.121,15 |
| 1161069 | HCT/IMP-C-REV-45-2/4T-2 | 3.936,95 |
| 1161072 | HCT/IMP-C-REV-45-2/4T-3 | 3.948,50 |
| 1160889 | HCT/IMP-C-REV-50-2/4T-6 | 5.219,65 |

VENTILADORES HELICOIDALES



HCT/IMP

Jet fans de gran alcance unidireccionales o reversibles

| COD | MOD | PVP € |
|-----------------------|------------------------------|----------|
| UNIDIRECCIONAL | | |
| 1166573 | HCT/IMP-L-UNI-29-2T-0.75 | 1.365,90 |
| 1166560 | HCT/IMP-L-UNI-35-2T-1.5 IE3 | 1.500,40 |
| 1166583 | HCT/IMP-L-UNI-38-2T-1.5 IE3 | 1.704,40 |
| 1166577 | HCT/IMP-L-UNI-40-2T-1.5 IE3 | 1.837,90 |
| 1166564 | HCT/IMP-L-UNI-45-2T-2 IE3 | 1.991,30 |
| 1166571 | HCT/IMP-L-UNI-45-2T-3 IE3 | 2.012,65 |
| 1166581 | HCT/IMP-L-UNI-50-2T-5.5 IE3 | 2.437,30 |
| 1166567 | HCT/IMP-LS-UNI-29-2T-0.75 | 1.266,15 |
| 1166569 | HCT/IMP-LS-UNI-35-2T-1.5 IE3 | 1.412,20 |
| 1166557 | HCT/IMP-LS-UNI-38-2T-1.5 IE3 | 1.628,15 |
| 1166563 | HCT/IMP-LS-UNI-40-2T-1.5 IE3 | 1.756,75 |
| 1166575 | HCT/IMP-LS-UNI-45-2T-2 IE3 | 1.991,30 |
| 1166562 | HCT/IMP-LS-UNI-45-2T-3 IE3 | 2.012,65 |
| 1166561 | HCT/IMP-LS-UNI-50-2T-5.5 IE3 | 2.437,30 |
| 1167349 | HCT/IMP-L-UNI-29-4T-0.12 | 1.317,50 |
| 1167371 | HCT/IMP-L-UNI-35-4T-0.12 | 1.395,10 |
| 1167354 | HCT/IMP-L-UNI-38-4T-0.25 | 1.615,65 |
| 1167355 | HCT/IMP-L-UNI-40-4T-0.33 | 1.726,40 |
| 1167360 | HCT/IMP-L-UNI-45-4T-0.33 | 1.837,00 |
| 1167369 | HCT/IMP-L-UNI-45-4T-0.5 | 1.875,30 |
| 1167348 | HCT/IMP-L-UNI-50-4T-0.75 | 2.136,50 |
| 1167352 | HCT/IMP-LS-UNI-29-4T-0.12 | 1.217,80 |
| 1167356 | HCT/IMP-LS-UNI-35-4T-0.12 | 1.306,75 |
| 1167373 | HCT/IMP-LS-UNI-38-4T-0.25 | 1.539,15 |
| 1167359 | HCT/IMP-LS-UNI-40-4T-0.33 | 1.645,20 |
| 1167363 | HCT/IMP-LS-UNI-45-4T-0.33 | 1.837,00 |
| 1167365 | HCT/IMP-LS-UNI-45-4T-0.5 | 1.875,30 |
| 1167364 | HCT/IMP-LS-UNI-50-4T-0.75 | 2.136,50 |
| 1161528 | HCT/IMP-L-UNI-29-2/4T | 1.527,50 |
| 1161529 | HCT/IMP-L-UNI-35-2/4T | 1.574,00 |
| 1161527 | HCT/IMP-L-UNI-38-2/4T-1.5 | 1.895,50 |
| 1161533 | HCT/IMP-L-UNI-40-2/4T-1.5 | 2.019,40 |

| COD | MOD | PVP € |
|-------------------|------------------------------|----------|
| 1161530 | HCT/IMP-L-UNI-45-2/4T-2 | 2.246,45 |
| 1161547 | HCT/IMP-L-UNI-45-2/4T-3 | 2.360,35 |
| 1161534 | HCT/IMP-L-UNI-50-2/4T-6 | 3.024,10 |
| 1161526 | HCT/IMP-LS-UNI-29-2/4T | 1.427,75 |
| 1161538 | HCT/IMP-LS-UNI-35-2/4T | 1.485,75 |
| 1161544 | HCT/IMP-LS-UNI-38-2/4T-1.5 | 1.819,20 |
| 1161536 | HCT/IMP-LS-UNI-40-2/4T-1.5 | 1.938,20 |
| 1161551 | HCT/IMP-LS-UNI-45-2/4T-2 | 2.159,35 |
| 1161539 | HCT/IMP-LS-UNI-45-2/4T-3 | 2.273,10 |
| 1161552 | HCT/IMP-LS-UNI-50-2/4T-6 | 2.930,00 |
| REVERSIBLE | | |
| 1166570 | HCT/IMP-L-REV-29-2T-0.75 | 1.386,35 |
| 1166584 | HCT/IMP-L-REV-35-2T-1.5 IE3 | 1.523,70 |
| 1166558 | HCT/IMP-L-REV-38-2T-2 IE3 | 1.805,95 |
| 1166566 | HCT/IMP-L-REV-40-2T-2 IE3 | 1.854,10 |
| 1166572 | HCT/IMP-L-REV-45-2T-2 IE3 | 2.019,70 |
| 1166576 | HCT/IMP-L-REV-45-2T-3 IE3 | 2.042,20 |
| 1166578 | HCT/IMP-L-REV-50-2T-5.5 IE3 | 2.509,45 |
| 1166574 | HCT/IMP-LS-REV-29-2T-0.75 | 1.286,70 |
| 1166579 | HCT/IMP-LS-REV-35-2T-1.5 IE3 | 1.435,35 |
| 1166582 | HCT/IMP-LS-REV-38-2T-2 IE3 | 1.729,65 |
| 1166568 | HCT/IMP-LS-REV-40-2T-2 IE3 | 1.887,75 |
| 1166580 | HCT/IMP-LS-REV-45-2T-2 IE3 | 2.008,15 |
| 1166559 | HCT/IMP-LS-REV-45-2T-3 IE3 | 2.029,40 |
| 1166565 | HCT/IMP-LS-REV-50-2T-5.5 IE3 | 2.509,45 |
| 1167368 | HCT/IMP-L-REV-29-4T-0.12 | 1.338,00 |
| 1167361 | HCT/IMP-L-REV-35-4T-0.12 | 1.418,35 |
| 1167353 | HCT/IMP-L-REV-38-4T-0.33 | 1.651,70 |
| 1167374 | HCT/IMP-L-REV-40-4T-0.33 | 1.745,00 |
| 1167362 | HCT/IMP-L-REV-45-4T-0.33 | 1.855,90 |
| 1167367 | HCT/IMP-L-REV-45-4T-0.5 | 1.896,70 |
| 1167351 | HCT/IMP-L-REV-50-4T-0.75 | 2.264,20 |
| 1167372 | HCT/IMP-LS-REV-29-4T-0.12 | 1.238,20 |
| 1167350 | HCT/IMP-LS-REV-35-4T-0.12 | 1.330,15 |
| 1167366 | HCT/IMP-LS-REV-38-4T-0.33 | 1.575,35 |
| 1167358 | HCT/IMP-LS-REV-40-4T-0.33 | 1.733,55 |
| 1167370 | HCT/IMP-LS-REV-45-4T-0.33 | 1.853,95 |
| 1167347 | HCT/IMP-LS-REV-45-4T-0.5 | 1.892,10 |
| 1167357 | HCT/IMP-LS-REV-50-4T-0.75 | 2.199,65 |
| 1161532 | HCT/IMP-L-REV-29-2/4T | 1.547,95 |
| 1161540 | HCT/IMP-L-REV-35-2/4T | 1.597,50 |

| COD | MOD | PVP € |
|---------|--------------------------|----------|
| 1161548 | HCT/IMP-L-REV-38-2/4T-2 | 2.025,60 |
| 1161535 | HCT/IMP-L-REV-40-2/4T-2 | 2.179,15 |
| 1161541 | HCT/IMP-L-REV-45-2/4T-2 | 2.336,50 |
| 1161549 | HCT/IMP-L-REV-45-2/4T-3 | 2.450,20 |
| 1161537 | HCT/IMP-L-REV-50-2/4T-6 | 3.116,60 |
| 1161545 | HCT/IMP-LS-REV-29-2/4T | 1.448,25 |
| 1161542 | HCT/IMP-LS-REV-35-2/4T | 1.509,15 |
| 1161525 | HCT/IMP-LS-REV-38-2/4T-2 | 1.949,25 |
| 1161531 | HCT/IMP-LS-REV-40-2/4T-2 | 2.097,90 |
| 1161546 | HCT/IMP-LS-REV-45-2/4T-2 | 2.249,40 |
| 1161543 | HCT/IMP-LS-REV-45-2/4T-3 | 2.363,15 |
| 1161550 | HCT/IMP-LS-REV-50-2/4T-6 | 3.022,50 |



HTM

Ventiladores helicoidales tubulares móviles

| COD | MOD | PVP € |
|---------|---------------|----------|
| 1005871 | HTM-35-2T | 1.000,05 |
| 1005870 | HTM-35-2M | 1.020,45 |
| 1005873 | HTM-35-4T | 879,30 |
| 1005872 | HTM-35-4M | 904,10 |
| 1005875 | HTM-40-4T | 1.114,45 |
| 1005874 | HTM-40-4M | 1.104,10 |
| 1005877 | HTM-45-4T | 1.124,80 |
| 1005876 | HTM-45-4M | 1.193,80 |
| 1005879 | HTM-56-4T | 1.319,15 |
| 1005878 | HTM-56-4M | 1.491,90 |
| 1005880 | HTM-63-4T IE3 | 1.945,65 |

VENTILADORES HELICOIDALES



HPX

Ventiladores helicoidales tubulares, con motor exterior

| COD | MOD | PVP € |
|---------|-------------------|----------|
| 1005994 | HPX-35-2T-0.75 | 1.388,05 |
| 1005995 | HPX-35-4T-0.33 | 1.337,30 |
| 1005997 | HPX-45-4T-0.33 | 1.467,85 |
| 1005996 | HPX-45-4T-0.50 | 1.553,60 |
| 1005998 | HPX-50-4T-0.75 | 1.570,50 |
| 1006002 | HPX-50-4T-1 IE3 | 1.620,95 |
| 1005999 | HPX-56-4T-0.75 | 1.654,40 |
| 1006006 | HPX-56-4T-1 IE3 | 1.818,85 |
| 1006005 | HPX-56-4T-1.5 IE3 | 1.806,95 |
| 1006008 | HPX-63-4T-1.5 IE3 | 1.819,90 |
| 1006009 | HPX-63-4T-2 IE3 | 1.877,35 |
| 1006010 | HPX-71-4T-1.5 IE3 | 2.070,25 |
| 1006013 | HPX-71-4T-2 IE3 | 2.235,15 |
| 1006014 | HPX-71-4T-3 IE3 | 2.633,15 |
| 1006016 | HPX-80-4T-4 IE3 | 3.166,95 |
| 1006017 | HPX-80-4T-5.5 IE3 | 3.302,55 |
| 1006018 | HPX-90-4T-5.5 IE3 | 3.853,55 |
| 1006019 | HPX-90-4T-7.5 IE3 | 4.023,70 |
| 1064795 | HPX-100-4T-10 IE3 | 5.368,15 |
| 1064798 | HPX-100-4T-15 IE3 | 6.581,05 |



HCH/SEC

Ventiladores diseñados con la mejor tecnología y experiencia, para soportar temperaturas de trabajo de hasta 90 °C en secaderos de madera y cerámica

| COD | MOD | PVP € |
|---------|----------------------|----------|
| 1001925 | HCH/SEC-63-4T-1.5/90 | 1.106,10 |
| 1001926 | HCH/SEC-63-4T-2/90 | 1.247,95 |
| 1001927 | HCH/SEC-63-4T-3/90 | 1.389,90 |
| 1001928 | HCH/SEC-63-4T-4/90 | 1.460,65 |
| 1001929 | HCH/SEC-71-4T-1.5/90 | 1.267,70 |
| 1001930 | HCH/SEC-71-4T-2/90 | 1.333,80 |
| 1001931 | HCH/SEC-71-4T-3/90 | 1.694,45 |
| 1001932 | HCH/SEC-71-4T-4/90 | 1.840,90 |
| 1001933 | HCH/SEC-80-4T-3/90 | 1.715,60 |
| 1001934 | HCH/SEC-80-4T-4/90 | 1.845,50 |
| 1001935 | HCH/SEC-80-4T-5.5/90 | 2.140,95 |



HGI

Ventiladores helicoidales de gran diámetro, para granjas

| COD | MOD | PVP € |
|---------|-------------------|----------|
| 1006929 | HGI-80-T-0.5 | 1.431,65 |
| 1006930 | HGI-80-T-0.75 | 1.487,40 |
| 1006932 | HGI-100-T-0.75 | 1.611,10 |
| 1006933 | HGI-100-T-1 IE3 | 1.806,15 |
| 1006935 | HGI-125-T-1 IE3 | 1.834,80 |
| 1006934 | HGI-125-T-1.5 IE3 | 1.951,95 |

VENTILADORES CENTRÍFUGOS APLICACIONES COMERCIALES

29 CBD



29 CBD 3V



121 CBD/EC



29 CBD/B



121 CBD/B/EC



29 PF



30 PF/EC



31 CJBD



121 CJBD/EC



31 CJBD/EC/CPC



31 CJBD/INT



31 CJBD/C



31 CJBD/AL



121 CJBD/EC/AL



31 CJBD/ALS



32 CJK/EC



32 CJPF



32 CJBD/F



32 CJBD/ALF



32 CJV/EW



VENTILADORES CENTRÍFUGOS APLICACIONES COMERCIALES

32 CBX



33 CBXC



33 CBXR



33 CBXT



33 CJBX



34 CJBX/AL



35 CJBX/ALS



35 CJBX/F



36 CJBX/ALF



36 CDXR



36 CDXRT



37 CJDXR



38 CJDXR/AL



39 CJDXR/ALS



40 CJDXR/ALF



41 CSXR



41 CSXRT



42 CJSXR



42 TSA



43 TSAT



VENTILADORES CENTRÍFUGOS APLICACIONES COMERCIALES

43 CI-CO



43 CI-CO/EC



NEW

43 CICO/LP



VENTILADORES CENTRÍFUGOS PARA EVACUACIÓN DE HUMOS



72 CKD



72 CKDR



72 CKDR/EC



EC

70 CJTX-C



71 CJSRX



70 CJSX



71 CJLINE



72 CJLINE/EC



EC

VENTILADORES CENTRÍFUGOS APLICACIONES INDUSTRIALES - SMALL SERIES

44 CB



44 CPV



44 CPV/EC



44 CMA



44 CMA/EC



44 CMPE



45 CMP



45 CMP/EC



45 CMP/AL



45 CJMP/AL



46 CRL



46 CRL/EC



46 CMR



46 CMR/EW



47 CBP



47 CBPC



47 CAS



47 CAS/EW



48 CAS-S



48 CA



VENTILADORES CENTRÍFUGOS APLICACIONES INDUSTRIALES - SMALL SERIES

48 CAM



48 CMP-X



49 CMAT



49 CMTS



49 CMT



49 PORT



VENTILADORES CENTRÍFUGOS PARA APLICACIONES INDUSTRIALES - LARGE SERIES



104 CMRS



104 CASB



104 CAAB



105 CAST



105 CMRG



105 CMP/MAR



106 CMPI



VENTILADORES CENTRÍFUGOS APLICACIONES COMERCIALES



CBD

Ventiladores centrífugos de doble aspiración con motor directo y con turbina a acción

| COD | MOD | PVP € |
|---------|----------------------|----------|
| 1009155 | CBD-1919-4M 1/5/HE | 319,25 |
| 1009156 | CBD-1919-6M 1/10/HE | 311,15 |
| 1009159 | CBD-2525-4M 1/2/HE | 416,65 |
| 1009160 | CBD-2525-4M 3/4/HE | 471,20 |
| 1009161 | CBD-2525-6M 1/5/HE | 377,85 |
| 1009162 | CBD-2525-6M 1/3/HE | 391,30 |
| 1009165 | CBD-2828-4M 1/2/HE | 464,70 |
| 1009166 | CBD-2828-4M 3/4/HE | 477,75 |
| 1009167 | CBD-2828-6M 1/3/HE | 431,30 |
| 1009173 | CBD-3333-6T 1 1/2/HE | 650,25 |
| 1009171 | CBD-3333-6M 3/4/HE | 650,25 |
| 1009172 | CBD-3333-6M 1/HE | 680,75 |
| 1009174 | CBD-3939-6T 3/HE | 1.164,95 |



CBD/B

Ventiladores centrífugos de doble aspiración con brida de impulsión y sin pies de apoyo

| COD | MOD | PVP € |
|---------|------------------------|----------|
| 1031554 | CBD/B-1919-4M 1/5/HE | 325,55 |
| 1031555 | CBD/B-1919-6M 1/10/HE | 317,35 |
| 1031556 | CBD/B-2525-4M 1/2/HE | 425,10 |
| 1031557 | CBD/B-2525-4M 3/4/HE | 480,75 |
| 1031558 | CBD/B-2525-6M 1/5/HE | 385,40 |
| 1031559 | CBD/B-2525-6M 1/3/HE | 399,15 |
| 1031560 | CBD/B-2828-4M 1/2/HE | 473,90 |
| 1031561 | CBD/B-2828-4M 3/4/HE | 487,40 |
| 1031562 | CBD/B-2828-6M 1/3/HE | 439,90 |
| 1031566 | CBD/B-3333-6T 1 1/2/HE | 663,20 |
| 1031564 | CBD/B-3333-6M 3/4/HE | 663,20 |
| 1031565 | CBD/B-3333-6M 1/HE | 694,50 |
| 1031567 | CBD/B-3939-6T 3/HE | 1.188,30 |



CBD 3V

Ventiladores centrífugos de doble aspiración con motor de 3 velocidades

| COD | MOD | PVP € |
|---------|--------------------|--------|
| 1009732 | CBD-1919-4M 1/5 3V | 374,25 |
| 1009734 | CBD-2525-4M 3/4 3V | 489,20 |
| 1009735 | CBD-2525-6M 1/3 3V | 462,75 |
| 1009737 | CBD-2828-4M 3/4 3V | 494,95 |
| 1009738 | CBD-2828-6M 1/3 3V | 474,05 |
| 1009739 | CBD-2828-6M 3/4 3V | 690,20 |
| 1009741 | CBD-3333-6M 1 3V | 752,45 |



PF

Ventiladores centrífugos de alta eficiencia tipo Plug Fan, para aplicaciones de tratamiento de aire, con motor AC

| COD | MOD | PVP € |
|----------|----------------------|--------|
| H | | |
| 1353993 | PF-H-925-2T-0.5 | 593,95 |
| 1353996 | PF-H-925-2T-0.75 | 600,40 |
| 1353997 | PF-H-925-2T-1 IE3 | 648,00 |
| 1353995 | PF-H-925-2T-1.5 IE3 | 665,05 |
| 1353994 | PF-H-925-2T-2 IE3 | 704,05 |
| 1353973 | PF-H-1028-2T-0.75 | 619,95 |
| 1353976 | PF-H-1028-2T-1 IE3 | 667,55 |
| 1353974 | PF-H-1028-2T-1.5 IE3 | 684,55 |

| COD | MOD | PVP € |
|---------|----------------------|----------|
| 1353977 | PF-H-1028-2T-2 IE3 | 723,60 |
| 1353975 | PF-H-1028-4T-0.5 | 622,75 |
| 1353985 | PF-H-1031-2T-1.5 IE3 | 701,30 |
| 1353984 | PF-H-1031-2T-2 IE3 | 740,30 |
| 1353987 | PF-H-1031-4T-0.5 | 639,50 |
| 1353983 | PF-H-1031-4T-0.75 | 672,45 |
| 1353986 | PF-H-1031-4T-1 IE3 | 728,25 |
| 1353963 | PF-H-1135-2T-3 IE3 | 826,70 |
| 1353966 | PF-H-1135-4T-0.75 | 739,35 |
| 1353967 | PF-H-1135-4T-1 IE3 | 795,15 |
| 1353965 | PF-H-1135-4T-1.5 IE3 | 822,15 |
| 1353964 | PF-H-1135-4T-2 IE3 | 851,60 |
| 1269606 | PF-H-1240-4T-1 IE3 | 874,50 |
| 1354008 | PF-H-1240-4T-1.5 IE3 | 879,95 |
| 1354007 | PF-H-1240-4T-2 IE3 | 909,40 |
| 1354009 | PF-H-1240-4T-3 IE3 | 987,90 |
| 1354010 | PF-H-1240-4T-4 IE3 | 1.027,35 |
| 1353951 | PF-H-1445-4T-2 IE3 | 1.028,35 |
| 1353953 | PF-H-1445-4T-3 IE3 | 1.171,70 |
| 1353954 | PF-H-1445-4T-4 IE3 | 1.215,40 |
| 1353950 | PF-H-1445-4T-5.5 IE3 | 1.302,85 |
| 1353952 | PF-H-1445-4T-7.5 IE3 | 1.491,45 |
| 1269605 | PF-H-1650-4T-2 IE3 | 1.094,00 |
| 1353941 | PF-H-1650-4T-3 IE3 | 1.237,40 |
| 1353940 | PF-H-1650-4T-4 IE3 | 1.281,00 |
| 1353942 | PF-H-1650-4T-5.5 IE3 | 1.368,50 |
| 1353939 | PF-H-1650-4T-7.5 IE3 | 1.557,10 |
| 1353943 | PF-H-1650-4T-10 IE3 | 1.688,80 |
| 1353929 | PF-H-1856-4T-3 IE3 | 1.310,00 |
| 1269600 | PF-H-1856-4T-4 IE3 | 1.353,60 |
| 1353927 | PF-H-1856-4T-5.5 IE3 | 1.487,50 |
| 1353928 | PF-H-1856-4T-7.5 IE3 | 1.682,25 |
| 1353926 | PF-H-1856-4T-10 IE3 | 1.818,20 |
| 1353930 | PF-H-1856-4T-15 IE3 | 2.357,80 |
| 1353931 | PF-H-1856-6T-2 IE3 | 1.279,70 |
| 1269602 | PF-H-1663-4T-5.5 IE3 | 1.756,05 |
| 1353916 | PF-H-1663-4T-7.5 IE3 | 1.975,05 |
| 1353919 | PF-H-1663-4T-10 IE3 | 2.128,05 |
| 1353918 | PF-H-1663-4T-15 IE3 | 2.735,10 |
| 1353917 | PF-H-1663-6T-3 IE3 | 1.621,10 |
| 1353915 | PF-H-1663-6T-4 IE3 | 1.769,00 |

VENTILADORES CENTRÍFUGOS APLICACIONES COMERCIALES

| COD | MOD | PVP € |
|----------|----------------------|----------|
| 1353912 | PF-H-1871-4T-7.5 IE3 | 2.469,15 |
| 1353910 | PF-H-1871-4T-10 IE3 | 2.622,10 |
| 1269601 | PF-H-1871-4T-15 IE3 | 3.229,15 |
| 1353913 | PF-H-1871-4T-20 IE3 | 4.549,85 |
| 1353914 | PF-H-1871-6T-4 IE3 | 2.263,15 |
| 1353911 | PF-H-1871-6T-5.5 IE3 | 2.376,90 |
| 1353907 | PF-H-2180-4T-20 IE3 | 4.828,60 |
| 1353909 | PF-H-2180-4T-25 IE3 | 5.129,85 |
| 1269604 | PF-H-2180-6T-5.5 IE3 | 2.824,25 |
| 1353906 | PF-H-2180-6T-7.5 IE3 | 3.017,15 |
| 1353905 | PF-H-2180-6T-10 IE3 | 3.616,40 |
| 1353908 | PF-H-2180-6T-15 IE3 | 3.743,65 |
| V | | |
| 1353999 | PF-V-925-2T-0.5 | 742,55 |
| 1354003 | PF-V-925-2T-0.75 | 752,10 |
| 1354002 | PF-V-925-2T-1 IE3 | 796,80 |
| 1354000 | PF-V-925-2T-1.5 IE3 | 820,60 |
| 1354001 | PF-V-925-2T-2 IE3 | 826,20 |
| 1353978 | PF-V-1028-2T-0.75 | 766,25 |
| 1353981 | PF-V-1028-2T-1 IE3 | 809,80 |
| 1353980 | PF-V-1028-2T-1.5 IE3 | 835,15 |
| 1353979 | PF-V-1028-2T-2 IE3 | 842,70 |
| 1353982 | PF-V-1028-4T-0.5 | 772,35 |
| 1353990 | PF-V-1031-2T-1.5 IE3 | 835,55 |
| 1353989 | PF-V-1031-2T-2 IE3 | 830,15 |
| 1353988 | PF-V-1031-4T-0.5 | 802,85 |
| 1353991 | PF-V-1031-4T-0.75 | 820,35 |
| 1353992 | PF-V-1031-4T-1 IE3 | 849,15 |
| 1353972 | PF-V-1135-2T-3 IE3 | 903,75 |
| 1353968 | PF-V-1135-4T-0.75 | 862,15 |
| 1353970 | PF-V-1135-4T-1 IE3 | 890,80 |
| 1353971 | PF-V-1135-4T-1.5 IE3 | 899,85 |
| 1353969 | PF-V-1135-4T-2 IE3 | 925,15 |
| 1354014 | PF-V-1240-4T-1 IE3 | 946,90 |
| 1354017 | PF-V-1240-4T-1.5 IE3 | 960,95 |
| 1354016 | PF-V-1240-4T-2 IE3 | 986,25 |
| 1354013 | PF-V-1240-4T-3 IE3 | 1.047,20 |
| 1354015 | PF-V-1240-4T-4 IE3 | 1.089,00 |
| 1353959 | PF-V-1445-4T-2 IE3 | 1.090,05 |
| 1353956 | PF-V-1445-4T-3 IE3 | 1.242,00 |
| 1353955 | PF-V-1445-4T-4 IE3 | 1.288,30 |

| COD | MOD | PVP € |
|---------|----------------------|----------|
| 1353958 | PF-V-1445-4T-5.5 IE3 | 1.381,05 |
| 1353957 | PF-V-1445-4T-7.5 IE3 | 1.580,95 |
| 1353946 | PF-V-1650-4T-2 IE3 | 1.159,65 |
| 1353948 | PF-V-1650-4T-3 IE3 | 1.311,65 |
| 1353949 | PF-V-1650-4T-4 IE3 | 1.357,90 |
| 1353944 | PF-V-1650-4T-5.5 IE3 | 1.450,60 |
| 1353947 | PF-V-1650-4T-7.5 IE3 | 1.650,50 |
| 1353945 | PF-V-1650-4T-10 IE3 | 1.790,15 |
| 1353936 | PF-V-1856-4T-3 IE3 | 1.388,60 |
| 1353933 | PF-V-1856-4T-4 IE3 | 1.434,80 |
| 1353937 | PF-V-1856-4T-5.5 IE3 | 1.576,75 |
| 1353934 | PF-V-1856-4T-7.5 IE3 | 1.783,15 |
| 1353938 | PF-V-1856-4T-10 IE3 | 1.927,30 |
| 1353935 | PF-V-1856-4T-15 IE3 | 2.499,25 |
| 1353932 | PF-V-1856-6T-2 IE3 | 1.356,50 |
| 1353920 | PF-V-1663-4T-5.5 IE3 | 1.861,40 |
| 1353921 | PF-V-1663-4T-7.5 IE3 | 2.093,55 |
| 1353924 | PF-V-1663-4T-10 IE3 | 2.255,75 |
| 1353922 | PF-V-1663-4T-15 IE3 | 2.899,20 |
| 1353923 | PF-V-1663-6T-3 IE3 | 1.718,35 |
| 1353925 | PF-V-1663-6T-4 IE3 | 1.875,10 |



PF/EC

Ventiladores centrífugos de alta eficiencia tipo Plug Fan, equipados con motor EC Technology IE5 con electrónica integrada

| COD | MOD | PVP € |
|----------|--------------------------|----------|
| H | | |
| 1354072 | PF/EC-H-925-2M-0.5 IE5 | 962,35 |
| 1354075 | PF/EC-H-925-2T-0.5 IE5 | 1.315,10 |
| 1354077 | PF/EC-H-1028-2M-1 IE5 | 1.071,05 |
| 1354074 | PF/EC-H-1028-2T-1 IE5 | 1.429,80 |
| 1354071 | PF/EC-H-1028-4M-0.33 IE5 | 1.286,00 |
| 1354076 | PF/EC-H-1028-4T-0.33 IE5 | 1.343,40 |
| 1354073 | PF/EC-H-1031-2T-2 IE5 | 1.577,60 |
| 1354081 | PF/EC-H-1031-4M-0.33 IE5 | 1.294,60 |

| COD | MOD | PVP € |
|----------|--------------------------|----------|
| 1354080 | PF/EC-H-1031-4T-0.33 IE5 | 1.406,25 |
| 1352936 | PF/EC-H-1135-2T-4 IE5 | 2.018,50 |
| 1354083 | PF/EC-H-1135-4T-0.5 IE5 | 1.469,10 |
| 1352935 | PF/EC-H-1240-2T-5.5 IE5 | 2.217,15 |
| 1352928 | PF/EC-H-1240-4T-0.75 IE5 | 1.537,50 |
| 1354082 | PF/EC-H-1445-4T-1.5 IE5 | 1.715,65 |
| 1352929 | PF/EC-H-1650-4T-3 IE5 | 2.420,05 |
| 1352930 | PF/EC-H-1856-4T-5.5 IE5 | 2.762,75 |
| 1352933 | PF/EC-H-1663-4T-5.5 IE5 | 2.849,15 |
| 1501221 | PF/EC-H-1871-4T-10 IE5 | 4.484,20 |
| 1352934 | PF/EC-H-1871-6T-3 IE5 | 3.358,30 |
| V | | |
| 1354206 | PF/EC-V-925-2M-0.5 IE5 | 1.056,30 |
| 1354215 | PF/EC-V-925-2T-0.5 IE5 | 1.273,50 |
| 1354205 | PF/EC-V-1028-2M-1 IE5 | 1.163,65 |
| 1354208 | PF/EC-V-1028-2T-1 IE5 | 1.375,45 |
| 1354209 | PF/EC-V-1028-4M-0.33 IE5 | 1.377,20 |
| 1354212 | PF/EC-V-1028-4T-0.33 IE5 | 1.305,20 |
| 1354211 | PF/EC-V-1031-2T-2 IE5 | 1.475,30 |
| 1354216 | PF/EC-V-1031-4M-0.33 IE5 | 1.389,35 |
| 1354221 | PF/EC-V-1031-4T-0.33 IE5 | 1.320,00 |
| 1354218 | PF/EC-V-1135-2T-4 IE5 | 2.121,90 |
| 1354217 | PF/EC-V-1135-4T-0.5 IE5 | 1.850,90 |
| 1354220 | PF/EC-V-1240-2T-5.5 IE5 | 2.302,65 |
| 1354213 | PF/EC-V-1240-4T-0.75 IE5 | 1.503,10 |
| 1354210 | PF/EC-V-1445-4T-1.5 IE5 | 1.668,00 |
| 1354207 | PF/EC-V-1650-4T-3 IE5 | 2.464,00 |
| 1354219 | PF/EC-V-1856-4T-5.5 IE5 | 2.845,70 |
| 1354214 | PF/EC-V-1663-4T-5.5 IE5 | 2.919,10 |

VENTILADORES CENTRÍFUGOS APLICACIONES COMERCIALES



CJBD

Unidades de ventilación, aisladas acústicamente

| COD | MOD | PVP € |
|---------|--------------------|----------|
| 1009280 | CJBD-1919-4M 1/5 | 555,60 |
| 1009281 | CJBD-1919-6M 1/10 | 550,15 |
| 1009282 | CJBD-2525-4M 1/2 | 686,95 |
| 1009283 | CJBD-2525-4M 3/4 | 738,90 |
| 1009285 | CJBD-2525-6M 1/5 | 624,20 |
| 1009284 | CJBD-2525-6M 1/3 | 635,25 |
| 1009286 | CJBD-2828-4M 1/2 | 736,40 |
| 1009287 | CJBD-2828-4M 3/4 | 789,15 |
| 1009288 | CJBD-2828-6M 1/3 | 690,95 |
| 1009291 | CJBD-3333-6T 1 1/2 | 959,20 |
| 1009290 | CJBD-3333-6M 3/4 | 916,75 |
| 1009289 | CJBD-3333-6M 1 | 1.069,85 |
| 1009292 | CJBD-3939-6T 3 | 1.534,60 |



CJBD/INT

Unidades de ventilación con interruptor incorporado

| COD | MOD | PVP € |
|---------|------------------------|----------|
| 1031575 | CJBD/INT-1919-4M 1/5 | 583,25 |
| 1031576 | CJBD/INT-1919-6M 1/10 | 577,65 |
| 1031577 | CJBD/INT-2525-4M 1/2 | 721,40 |
| 1031578 | CJBD/INT-2525-4M 3/4 | 775,70 |
| 1031580 | CJBD/INT-2525-6M 1/5 | 655,35 |
| 1031579 | CJBD/INT-2525-6M 1/3 | 667,10 |
| 1031581 | CJBD/INT-2828-4M 1/2 | 773,00 |
| 1031582 | CJBD/INT-2828-4M 3/4 | 828,70 |
| 1031583 | CJBD/INT-2828-6M 1/3 | 725,65 |
| 1031586 | CJBD/INT-3333-6T 1 1/2 | 1.007,20 |
| 1031585 | CJBD/INT-3333-6M 3/4 | 962,50 |
| 1031584 | CJBD/INT-3333-6M 1 | 1.123,35 |
| 1031587 | CJBD/INT-3939-6T 3 | 1.611,40 |

| COD | MOD | PVP € |
|---------|------------------|----------|
| 1031597 | CJBD/C-3333-6M 1 | 1.112,60 |
| 1031600 | CJBD/C-3939-6T 3 | 1.595,95 |



CJBD/AL

Unidades de ventilación con perfilera de aluminio y chapa prelacada aisladas acústicamente

| COD | MOD | PVP € |
|---------|-----------------------|----------|
| 1009742 | CJBD/AL-1919-4M 1/5 | 721,85 |
| 1009743 | CJBD/AL-1919-6M 1/10 | 715,20 |
| 1009744 | CJBD/AL-2525-4M 1/2 | 893,10 |
| 1009745 | CJBD/AL-2525-4M 3/4 | 960,60 |
| 1009747 | CJBD/AL-2525-6M 1/5 | 811,80 |
| 1009746 | CJBD/AL-2525-6M 1/3 | 825,55 |
| 1009748 | CJBD/AL-2828-4M 1/2 | 956,95 |
| 1009749 | CJBD/AL-2828-4M 3/4 | 1.025,70 |
| 1009750 | CJBD/AL-2828-6M 1/3 | 898,20 |
| 1009753 | CJBD/AL-3333-6T 1 1/2 | 1.247,15 |
| 1009752 | CJBD/AL-3333-6M 3/4 | 1.191,85 |
| 1009751 | CJBD/AL-3333-6M 1 | 1.390,60 |
| 1009754 | CJBD/AL-3939-6T 3 | 1.995,05 |



CJBD/EC/CPC

Unidades de ventilación aisladas acústicamente, motor EC Technology IE4 con electrónica integrada y control de presión constante

| COD | MOD | PVP € |
|---------|------------------------------|----------|
| 1352972 | CJBD/EC/CPC-1919-4M-1/5 IE4 | 2.264,90 |
| 1352973 | CJBD/EC/CPC-1919-6M-1/10 IE4 | 2.224,00 |
| 1350840 | CJBD/EC/CPC-2525-4M-1/2 IE4 | 2.434,10 |
| 1350843 | CJBD/EC/CPC-2525-4M-3/4 IE4 | 2.506,20 |
| 1350847 | CJBD/EC/CPC-2525-4M-1 IE4 | 2.525,55 |
| 1350845 | CJBD/EC/CPC-2525-6M-1/3 IE4 | 2.434,10 |
| 1350844 | CJBD/EC/CPC-2828-4M-1 IE4 | 2.574,40 |
| 1350842 | CJBD/EC/CPC-2828-4M-2 IE4 | 2.807,45 |
| 1350846 | CJBD/EC/CPC-2828-6M-1/3 IE4 | 2.482,85 |
| 1350841 | CJBD/EC/CPC-3333-6M-1 IE4 | 2.963,10 |



CJBD/C

Unidades de ventilación con entrada y salida circular

| COD | MOD | PVP € |
|---------|----------------------|--------|
| 1031588 | CJBD/C-1919-4M 1/5 | 577,85 |
| 1031589 | CJBD/C-1919-6M 1/10 | 572,10 |
| 1031590 | CJBD/C-2525-4M 1/2 | 714,40 |
| 1031591 | CJBD/C-2525-4M 3/4 | 768,35 |
| 1031593 | CJBD/C-2525-6M 1/5 | 649,25 |
| 1031592 | CJBD/C-2525-6M 1/3 | 660,65 |
| 1031594 | CJBD/C-2828-4M 1/2 | 765,55 |
| 1031595 | CJBD/C-2828-4M 3/4 | 820,80 |
| 1031596 | CJBD/C-2828-6M 1/3 | 718,75 |
| 1031599 | CJBD/C-3333-6T 1 1/2 | 997,60 |
| 1031598 | CJBD/C-3333-6M 3/4 | 953,40 |

CJBD/ALS

Unidades de ventilación con doble pared de aislamiento, chapa prelacada y perfilera de aluminio

| COD | MOD | PVP € |
|---------|-----------------------|----------|
| 1031601 | CJBD/ALS-1919-4M 1/5 | 903,75 |
| 1031602 | CJBD/ALS-1919-6M 1/10 | 912,15 |
| 1031603 | CJBD/ALS-2525-4M 1/2 | 1.035,40 |
| 1031604 | CJBD/ALS-2525-4M 3/4 | 1.059,05 |
| 1031606 | CJBD/ALS-2525-6M 1/5 | 994,70 |
| 1031605 | CJBD/ALS-2525-6M 1/3 | 1.028,40 |



VENTILADORES CENTRÍFUGOS APLICACIONES COMERCIALES

| COD | MOD | PVP € |
|---------|------------------------|----------|
| 1031607 | CJBD/ALS-2828-4M 1/2 | 1.129,55 |
| 1031608 | CJBD/ALS-2828-4M 3/4 | 1.152,95 |
| 1031609 | CJBD/ALS-2828-6M 1/3 | 1.122,05 |
| 1031612 | CJBD/ALS-3333-6T 1 1/2 | 1.552,15 |
| 1031611 | CJBD/ALS-3333-6M 3/4 | 1.521,70 |
| 1031610 | CJBD/ALS-3333-6M 1 | 1.557,85 |
| 1031613 | CJBD/ALS-3939-6T 3 | 2.090,45 |



CJK/EC

Unidades de ventilación para conductos circulares, con envolvente acústica de 25 mm de aislante, tapas intercambiables y motor EC Technology

| COD | MOD | PVP € |
|---------|------------|----------|
| 1182758 | CJK/EC-220 | 895,65 |
| 1182762 | CJK/EC-250 | 964,40 |
| 1182760 | CJK/EC-310 | 1.028,85 |
| 1182764 | CJK/EC-400 | 1.723,70 |
| 1182768 | CJK/EC-500 | 2.457,20 |



CJPF

Unidades de ventilación de gran caudal con Plug Fan de alta eficiencia

| COD | MOD | PVP € |
|---------|----------------------|----------|
| 1280137 | CJPF-1240-4T-1 IE3 | 1.827,65 |
| 1280145 | CJPF-1650-4T-2 IE3 | 2.303,60 |
| 1280138 | CJPF-1856-4T-4 IE3 | 2.626,50 |
| 1280144 | CJPF-1856-6T-1 IE3 | 2.565,40 |
| 1280141 | CJPF-1663-4T-5.5 IE3 | 2.915,75 |
| 1280142 | CJPF-1663-6T-1.5 IE3 | 2.643,85 |
| 1280143 | CJPF-1871-6T-3 IE3 | 3.265,30 |
| 1280140 | CJPF-2180-6T-5.5 IE3 | 3.617,80 |



CJBD/F

Unidades de ventilación con filtro incorporado

| COD | MOD | PVP € |
|---------|----------------------|----------|
| 1009306 | CJBD/F-1919-4M 1/5 | 638,85 |
| 1009307 | CJBD/F-1919-6M 1/10 | 632,60 |
| 1009308 | CJBD/F-2525-4M 1/2 | 789,90 |
| 1009309 | CJBD/F-2525-4M 3/4 | 849,60 |
| 1009311 | CJBD/F-2525-6M 1/5 | 718,00 |
| 1009310 | CJBD/F-2525-6M 1/3 | 730,60 |
| 1009312 | CJBD/F-2828-4M 1/2 | 846,60 |
| 1009313 | CJBD/F-2828-4M 3/4 | 907,60 |
| 1009314 | CJBD/F-2828-6M 1/3 | 794,75 |
| 1009317 | CJBD/F-3333-6T 1 1/2 | 1.103,05 |
| 1009316 | CJBD/F-3333-6M 3/4 | 1.054,25 |
| 1009315 | CJBD/F-3333-6M 1 | 1.230,40 |
| 1009318 | CJBD/F-3939-6T 3 | 1.764,75 |



CJBD/ALF

Unidades de ventilación con chapa prelacada, filtro incorporado y periferia de aluminio

| COD | MOD | PVP € |
|---------|------------------------|----------|
| 1009768 | CJBD/ALF-1919-4M 1/5 | 830,15 |
| 1009769 | CJBD/ALF-1919-6M 1/10 | 822,30 |
| 1009770 | CJBD/ALF-2525-4M 1/2 | 1.027,25 |
| 1009771 | CJBD/ALF-2525-4M 3/4 | 1.104,55 |
| 1009773 | CJBD/ALF-2525-6M 1/5 | 933,50 |
| 1009772 | CJBD/ALF-2525-6M 1/3 | 949,40 |
| 1009774 | CJBD/ALF-2828-4M 1/2 | 1.100,55 |
| 1009775 | CJBD/ALF-2828-4M 3/4 | 1.179,60 |
| 1009776 | CJBD/ALF-2828-6M 1/3 | 1.032,95 |
| 1009779 | CJBD/ALF-3333-6T 1 1/2 | 1.434,25 |

| COD | MOD | PVP € |
|---------|----------------------|----------|
| 1009778 | CJBD/ALF-3333-6M 3/4 | 1.370,55 |
| 1009777 | CJBD/ALF-3333-6M 1 | 1.599,20 |
| 1009780 | CJBD/ALF-3939-6T 3 | 2.294,35 |



CJV/EW

Unidades de extracción de funcionamiento automático, salida de aire vertical, motor EC Technology y control de presión constante para viviendas

| COD | MOD | PVP € |
|---------|---------------|----------|
| 1143719 | CJV/EW-1800 | 3.181,55 |
| 1145295 | CJV/EW-1800/T | 3.644,35 |



CBX

Ventiladores centrífugos de doble aspiración a transmisión, con salida de eje por ambos lados y con turbina a acción

| COD | MOD | PVP € |
|---------|----------|--------|
| 1009175 | CBX-1919 | 229,25 |
| 1009176 | CBX-2525 | 263,00 |
| 1009177 | CBX-2828 | 282,40 |
| 1009178 | CBX-3333 | 339,85 |
| 1009179 | CBX-3939 | 439,80 |
| 1009180 | CBX-4747 | 530,95 |

VENTILADORES CENTRÍFUGOS APLICACIONES COMERCIALES



CBXC

Ventiladores centrífugos de doble aspiración a transmisión, con estructura cúbica de gran rigidez para reforzar la envolvente

| COD | MOD | PVP € |
|---------|------------|--------|
| 1009719 | CBXC-7/7 | 284,05 |
| 1009720 | CBXC-9/9 | 296,30 |
| 1009722 | CBXC-10/10 | 316,00 |
| 1009723 | CBXC-12/12 | 403,00 |
| 1009724 | CBXC-15/15 | 483,95 |
| 1009725 | CBXC-18/18 | 589,20 |



CBXT

Ventiladores centrífugos de doble aspiración a transmisión, con motor eléctrico, poleas, correas, protectores y turbina a reacción

| COD | MOD | PVP € |
|---------|--------------------|----------|
| 1009183 | CBXT-7/7-0.5 | 592,25 |
| 1009184 | CBXT-7/7-0.75 | 629,45 |
| 1009194 | CBXT-7/7-1 IE3 | 703,20 |
| 1009185 | CBXT-9/9-0.25 | 610,75 |
| 1009186 | CBXT-9/9-0.33 | 634,10 |
| 1009187 | CBXT-9/9-0.5 | 653,00 |
| 1009188 | CBXT-9/9-0.75 | 684,00 |
| 1009195 | CBXT-9/9-1 IE3 | 790,50 |
| 1009196 | CBXT-9/9-1.5 IE3 | 837,15 |
| 1009190 | CBXT-10/10-0.75 | 685,95 |
| 1009197 | CBXT-10/10-1 IE3 | 792,90 |
| 1009198 | CBXT-10/10-1.5 IE3 | 839,95 |
| 1009199 | CBXT-10/10-2 IE3 | 887,45 |
| 1009191 | CBXT-12/12-0.5 | 826,00 |
| 1009192 | CBXT-12/12-0.75 | 877,55 |
| 1009200 | CBXT-12/12-1 IE3 | 1.000,25 |
| 1009201 | CBXT-12/12-1.5 IE3 | 1.047,50 |
| 1009202 | CBXT-12/12-2 IE3 | 1.088,45 |
| 1009203 | CBXT-12/12-3 IE3 | 1.145,65 |
| 1009193 | CBXT-15/15-0.75 | 1.004,25 |
| 1009204 | CBXT-15/15-1 IE3 | 1.137,90 |
| 1009205 | CBXT-15/15-1.5 IE3 | 1.185,50 |
| 1009206 | CBXT-15/15-2 IE3 | 1.226,25 |
| 1009207 | CBXT-15/15-3 IE3 | 1.291,45 |
| 1009208 | CBXT-15/15-4 IE3 | 1.522,60 |
| 1009209 | CBXT-15/15-5.5 IE3 | 1.674,70 |
| 1009210 | CBXT-18/18-1.5 IE3 | 1.502,75 |
| 1009211 | CBXT-18/18-2 IE3 | 1.550,30 |
| 1009212 | CBXT-18/18-3 IE3 | 1.626,00 |
| 1009213 | CBXT-18/18-4 IE3 | 1.802,95 |
| 1009214 | CBXT-18/18-5.5 IE3 | 2.082,30 |
| 1009215 | CBXT-18/18-7.5 IE3 | 1.916,50 |
| 1009217 | CBXT-20/20-2 IE3 | 2.843,75 |



CBXR

Ventiladores centrífugos de doble aspiración a transmisión, con estructura reforzada y rodamientos de puente rígido soportados sobre la estructura

| COD | MOD | PVP € |
|---------|------------|----------|
| 1009726 | CBXR-15/15 | 613,45 |
| 1009727 | CBXR-18/18 | 730,65 |
| 1009728 | CBXR-20/20 | 1.639,55 |
| 1009729 | CBXR-22/22 | 1.769,80 |
| 1009730 | CBXR-25/25 | 2.018,25 |
| 1009731 | CBXR-30/28 | 2.421,70 |

| COD | MOD | PVP € |
|---------|--------------------|----------|
| 1009218 | CBXT-20/20-3 IE3 | 2.928,20 |
| 1009219 | CBXT-20/20-4 IE3 | 2.932,25 |
| 1009220 | CBXT-20/20-5.5 IE3 | 3.104,20 |
| 1009221 | CBXT-20/20-7.5 IE3 | 3.229,85 |
| 1054460 | CBXT-20/20-10 IE3 | 3.548,00 |
| 1009224 | CBXT-22/22-2 IE3 | 3.058,90 |
| 1009225 | CBXT-22/22-3 IE3 | 3.143,40 |
| 1009226 | CBXT-22/22-4 IE3 | 3.176,85 |
| 1009227 | CBXT-22/22-5.5 IE3 | 3.316,00 |
| 1009228 | CBXT-22/22-7.5 IE3 | 3.451,35 |
| 1054462 | CBXT-22/22-10 IE3 | 3.548,00 |
| 1054464 | CBXT-22/22-15 IE3 | 4.352,65 |
| 1009231 | CBXT-25/25-3 IE3 | 3.593,10 |
| 1009232 | CBXT-25/25-4 IE3 | 3.682,65 |
| 1009233 | CBXT-25/25-5.5 IE3 | 3.853,50 |
| 1009234 | CBXT-25/25-7.5 IE3 | 3.939,35 |
| 1054466 | CBXT-25/25-10 IE3 | 4.129,55 |
| 1054468 | CBXT-25/25-15 IE3 | 4.591,15 |
| 1009238 | CBXT-30/28-3 IE3 | 4.301,50 |
| 1009239 | CBXT-30/28-4 IE3 | 4.387,85 |
| 1009240 | CBXT-30/28-5.5 IE3 | 4.560,85 |
| 1009241 | CBXT-30/28-7.5 IE3 | 4.680,90 |
| 1054470 | CBXT-30/28-10 IE3 | 4.809,75 |
| 1054472 | CBXT-30/28-15 IE3 | 5.401,45 |
| 1054474 | CBXT-30/28-20 IE3 | 5.984,70 |



CJBX

Unidades de ventilación a transmisión, aisladas acústicamente

| COD | MOD | PVP € |
|---------|----------------|----------|
| 1009335 | CJBX-7/7-0.75 | 1.075,00 |
| 1009349 | CJBX-7/7-1 IE3 | 1.131,35 |
| 1009336 | CJBX-9/9-0.25 | 1.097,30 |
| 1009337 | CJBX-9/9-0.33 | 1.117,80 |
| 1009338 | CJBX-9/9-0.5 | 1.143,00 |
| 1009339 | CJBX-9/9-0.75 | 1.193,80 |

VENTILADORES CENTRÍFUGOS APLICACIONES COMERCIALES

| COD | MOD | PVP € |
|---------|--------------------|----------|
| 1009351 | CJBX-9/9-1 IE3 | 1.260,30 |
| 1009350 | CJBX-9/9-1.5 IE3 | 1.339,80 |
| 1009341 | CJBX-10/10-0.75 | 1.279,20 |
| 1009353 | CJBX-10/10-1 IE3 | 1.341,30 |
| 1009352 | CJBX-10/10-1.5 IE3 | 1.420,90 |
| 1009354 | CJBX-10/10-2 IE3 | 1.524,00 |
| 1009343 | CJBX-12/12-0.5 | 1.375,55 |
| 1009342 | CJBX-12/12-0.75 | 1.412,70 |
| 1009356 | CJBX-12/12-1 IE3 | 1.470,55 |
| 1009355 | CJBX-12/12-1.5 IE3 | 1.564,00 |
| 1009357 | CJBX-12/12-2 IE3 | 1.704,05 |
| 1009358 | CJBX-12/12-3 IE3 | 1.800,30 |
| 1009346 | CJBX-15/15-0.75 | 1.633,00 |
| 1009360 | CJBX-15/15-1 IE3 | 1.695,90 |
| 1009359 | CJBX-15/15-1.5 IE3 | 1.772,75 |
| 1009361 | CJBX-15/15-2 IE3 | 1.863,55 |
| 1009362 | CJBX-15/15-3 IE3 | 2.003,75 |
| 1009363 | CJBX-15/15-4 IE3 | 2.266,10 |
| 1009365 | CJBX-18/18-1.5 IE3 | 2.047,40 |
| 1009366 | CJBX-18/18-2 IE3 | 2.155,90 |
| 1009367 | CJBX-18/18-3 IE3 | 2.273,10 |
| 1009368 | CJBX-18/18-4 IE3 | 2.565,70 |
| 1009369 | CJBX-18/18-5.5 IE3 | 2.797,85 |
| 1009370 | CJBX-18/18-7.5 IE3 | 3.291,10 |
| 1009372 | CJBX-20/20-2 IE3 | 4.022,70 |
| 1009373 | CJBX-20/20-3 IE3 | 4.168,35 |
| 1009374 | CJBX-20/20-4 IE3 | 4.305,45 |
| 1009375 | CJBX-20/20-5.5 IE3 | 4.446,85 |
| 1009376 | CJBX-20/20-7.5 IE3 | 4.959,35 |
| 1054477 | CJBX-20/20-10 IE3 | 5.386,05 |
| 1009379 | CJBX-22/22-2 IE3 | 4.382,70 |
| 1009380 | CJBX-22/22-3 IE3 | 4.528,15 |
| 1009381 | CJBX-22/22-4 IE3 | 4.626,40 |
| 1009382 | CJBX-22/22-5.5 IE3 | 4.717,90 |
| 1009383 | CJBX-22/22-7.5 IE3 | 5.270,05 |
| 1054482 | CJBX-22/22-10 IE3 | 5.852,40 |
| 1054487 | CJBX-22/22-15 IE3 | 6.701,50 |
| 1009386 | CJBX-25/25-3 IE3 | 5.077,65 |
| 1009387 | CJBX-25/25-4 IE3 | 5.175,75 |
| 1009388 | CJBX-25/25-5.5 IE3 | 5.441,50 |
| 1009389 | CJBX-25/25-7.5 IE3 | 6.074,75 |

| COD | MOD | PVP € |
|---------|--------------------|----------|
| 1054492 | CJBX-25/25-10 IE3 | 6.496,75 |
| 1054497 | CJBX-25/25-15 IE3 | 7.749,85 |
| 1009393 | CJBX-30/28-3 IE3 | 6.069,05 |
| 1009394 | CJBX-30/28-4 IE3 | 6.151,90 |
| 1009395 | CJBX-30/28-5.5 IE3 | 6.243,10 |
| 1009396 | CJBX-30/28-7.5 IE3 | 6.515,90 |
| 1054502 | CJBX-30/28-10 IE3 | 6.913,45 |
| 1054507 | CJBX-30/28-15 IE3 | 8.354,15 |
| 1054512 | CJBX-30/28-20 IE3 | 9.131,55 |



CJBX/AL

Unidades de ventilación a transmisión con periferia de aluminio y chapa prelacada, aisladas acústicamente

| COD | MOD | PVP € |
|---------|-----------------------|----------|
| 1009797 | CJBX/AL-7/7-0.75 | 1.107,10 |
| 1009811 | CJBX/AL-7/7-1 IE3 | 1.165,05 |
| 1009798 | CJBX/AL-9/9-0.25 | 1.130,35 |
| 1009799 | CJBX/AL-9/9-0.33 | 1.151,25 |
| 1009800 | CJBX/AL-9/9-0.5 | 1.177,30 |
| 1009801 | CJBX/AL-9/9-0.75 | 1.229,60 |
| 1009813 | CJBX/AL-9/9-1 IE3 | 1.347,85 |
| 1009812 | CJBX/AL-9/9-1.5 IE3 | 1.433,10 |
| 1009803 | CJBX/AL-10/10-0.75 | 1.317,75 |
| 1009815 | CJBX/AL-10/10-1 IE3 | 1.434,55 |
| 1009814 | CJBX/AL-10/10-1.5 IE3 | 1.519,90 |
| 1009816 | CJBX/AL-10/10-2 IE3 | 1.630,40 |
| 1009804 | CJBX/AL-12/12-0.5 | 1.416,90 |
| 1009805 | CJBX/AL-12/12-0.75 | 1.455,05 |
| 1009818 | CJBX/AL-12/12-1 IE3 | 1.572,85 |
| 1009817 | CJBX/AL-12/12-1.5 IE3 | 1.672,90 |
| 1009819 | CJBX/AL-12/12-2 IE3 | 1.822,60 |
| 1009820 | CJBX/AL-12/12-3 IE3 | 1.925,65 |
| 1009806 | CJBX/AL-15/15-0.75 | 1.756,20 |
| 1009822 | CJBX/AL-15/15-1 IE3 | 1.844,50 |
| 1009821 | CJBX/AL-15/15-1.5 IE3 | 1.930,10 |

| COD | MOD | PVP € |
|---------|-----------------------|----------|
| 1009823 | CJBX/AL-15/15-2 IE3 | 1.980,80 |
| 1009824 | CJBX/AL-15/15-3 IE3 | 2.136,35 |
| 1009825 | CJBX/AL-15/15-4 IE3 | 2.391,20 |
| 1009827 | CJBX/AL-18/18-1.5 IE3 | 2.407,50 |
| 1009828 | CJBX/AL-18/18-2 IE3 | 2.466,50 |
| 1009829 | CJBX/AL-18/18-3 IE3 | 2.635,70 |
| 1009830 | CJBX/AL-18/18-4 IE3 | 2.798,25 |
| 1009831 | CJBX/AL-18/18-5.5 IE3 | 2.975,10 |
| 1009832 | CJBX/AL-18/18-7.5 IE3 | 3.356,55 |
| 1009834 | CJBX/AL-20/20-2 IE3 | 4.280,60 |
| 1009835 | CJBX/AL-20/20-3 IE3 | 4.437,90 |
| 1009836 | CJBX/AL-20/20-4 IE3 | 4.542,30 |
| 1009837 | CJBX/AL-20/20-5.5 IE3 | 4.730,65 |
| 1009838 | CJBX/AL-20/20-7.5 IE3 | 5.001,60 |
| 1054517 | CJBX/AL-20/20-10 IE3 | 5.189,50 |
| 1009841 | CJBX/AL-22/22-2 IE3 | 4.592,10 |
| 1009842 | CJBX/AL-22/22-3 IE3 | 4.759,00 |
| 1009843 | CJBX/AL-22/22-4 IE3 | 4.863,05 |
| 1009844 | CJBX/AL-22/22-5.5 IE3 | 5.055,60 |
| 1009845 | CJBX/AL-22/22-7.5 IE3 | 5.331,30 |
| 1054521 | CJBX/AL-22/22-10 IE3 | 5.557,80 |
| 1054525 | CJBX/AL-22/22-15 IE3 | 6.365,25 |
| 1009848 | CJBX/AL-25/25-3 IE3 | 5.319,60 |
| 1009849 | CJBX/AL-25/25-4 IE3 | 5.354,00 |
| 1009850 | CJBX/AL-25/25-5.5 IE3 | 5.534,45 |
| 1009851 | CJBX/AL-25/25-7.5 IE3 | 5.835,45 |
| 1054529 | CJBX/AL-25/25-10 IE3 | 6.041,00 |
| 1054533 | CJBX/AL-25/25-15 IE3 | 6.823,45 |
| 1009855 | CJBX/AL-30/28-3 IE3 | 6.043,30 |
| 1009856 | CJBX/AL-30/28-4 IE3 | 6.145,95 |
| 1009857 | CJBX/AL-30/28-5.5 IE3 | 6.334,35 |
| 1009858 | CJBX/AL-30/28-7.5 IE3 | 6.654,55 |
| 1054537 | CJBX/AL-30/28-10 IE3 | 6.834,20 |
| 1054541 | CJBX/AL-30/28-15 IE3 | 7.731,15 |
| 1054545 | CJBX/AL-30/28-20 IE3 | 8.068,35 |

VENTILADORES CENTRÍFUGOS APLICACIONES COMERCIALES



CJBX/ALS

Unidades de ventilación a transmisión con doble pared de aislamiento, chapa prelacada y periferia de aluminio

| COD | MOD | PVP € |
|---------|------------------------|----------|
| 1031617 | CJBX/ALS-7/7-0.75 | 1.217,90 |
| 1031627 | CJBX/ALS-7/7-1 IE3 | 1.281,50 |
| 1031618 | CJBX/ALS-9/9-0.25 | 1.243,45 |
| 1031619 | CJBX/ALS-9/9-0.33 | 1.266,50 |
| 1031620 | CJBX/ALS-9/9-0.5 | 1.295,05 |
| 1031621 | CJBX/ALS-9/9-0.75 | 1.352,60 |
| 1031629 | CJBX/ALS-9/9-1 IE3 | 1.482,70 |
| 1031628 | CJBX/ALS-9/9-1.5 IE3 | 1.576,40 |
| 1031623 | CJBX/ALS-10/10-0.75 | 1.449,50 |
| 1031631 | CJBX/ALS-10/10-1 IE3 | 1.577,95 |
| 1031630 | CJBX/ALS-10/10-1.5 IE3 | 1.672,00 |
| 1031632 | CJBX/ALS-10/10-2 IE3 | 1.793,50 |
| 1031624 | CJBX/ALS-12/12-0.5 | 1.682,30 |
| 1031625 | CJBX/ALS-12/12-0.75 | 1.712,40 |
| 1031634 | CJBX/ALS-12/12-1 IE3 | 1.796,35 |
| 1031633 | CJBX/ALS-12/12-1.5 IE3 | 1.865,15 |
| 1031635 | CJBX/ALS-12/12-2 IE3 | 1.917,50 |
| 1031636 | CJBX/ALS-12/12-3 IE3 | 2.048,50 |
| 1031626 | CJBX/ALS-15/15-0.75 | 2.232,60 |
| 1031638 | CJBX/ALS-15/15-1 IE3 | 2.318,25 |
| 1031637 | CJBX/ALS-15/15-1.5 IE3 | 2.401,30 |
| 1031639 | CJBX/ALS-15/15-2 IE3 | 2.450,45 |
| 1031640 | CJBX/ALS-15/15-3 IE3 | 2.600,85 |
| 1031641 | CJBX/ALS-15/15-4 IE3 | 2.876,60 |
| 1031643 | CJBX/ALS-18/18-1.5 IE3 | 3.009,50 |
| 1031644 | CJBX/ALS-18/18-2 IE3 | 3.067,05 |
| 1031645 | CJBX/ALS-18/18-3 IE3 | 3.231,50 |
| 1031646 | CJBX/ALS-18/18-4 IE3 | 3.389,15 |
| 1031647 | CJBX/ALS-18/18-5.5 IE3 | 3.560,45 |
| 1031648 | CJBX/ALS-18/18-7.5 IE3 | 3.931,35 |
| 1031650 | CJBX/ALS-20/20-2 IE3 | 5.090,70 |
| 1031651 | CJBX/ALS-20/20-3 IE3 | 5.243,75 |
| 1031652 | CJBX/ALS-20/20-4 IE3 | 5.344,80 |

| COD | MOD | PVP € |
|---------|------------------------|----------|
| 1031653 | CJBX/ALS-20/20-5.5 IE3 | 5.527,90 |
| 1031654 | CJBX/ALS-20/20-7.5 IE3 | 5.790,85 |
| 1055304 | CJBX/ALS-20/20-10 IE3 | 5.973,30 |
| 1031657 | CJBX/ALS-22/22-2 IE3 | 5.531,05 |
| 1031658 | CJBX/ALS-22/22-3 IE3 | 5.693,30 |
| 1031659 | CJBX/ALS-22/22-4 IE3 | 5.794,35 |
| 1031660 | CJBX/ALS-22/22-5.5 IE3 | 5.981,45 |
| 1031661 | CJBX/ALS-22/22-7.5 IE3 | 6.249,10 |
| 1055305 | CJBX/ALS-22/22-10 IE3 | 6.468,85 |
| 1055306 | CJBX/ALS-22/22-15 IE3 | 6.899,10 |
| 1031664 | CJBX/ALS-25/25-3 IE3 | 6.438,75 |
| 1031665 | CJBX/ALS-25/25-4 IE3 | 6.472,15 |
| 1031666 | CJBX/ALS-25/25-5.5 IE3 | 6.647,45 |
| 1031667 | CJBX/ALS-25/25-7.5 IE3 | 6.939,40 |
| 1055307 | CJBX/ALS-25/25-10 IE3 | 7.137,10 |
| 1055308 | CJBX/ALS-25/25-15 IE3 | 7.898,45 |
| 1031671 | CJBX/ALS-30/28-3 IE3 | 7.481,40 |
| 1031672 | CJBX/ALS-30/28-4 IE3 | 7.581,70 |
| 1031673 | CJBX/ALS-30/28-5.5 IE3 | 7.764,40 |
| 1031674 | CJBX/ALS-30/28-7.5 IE3 | 8.074,70 |
| 1055309 | CJBX/ALS-30/28-10 IE3 | 8.249,50 |
| 1055310 | CJBX/ALS-30/28-15 IE3 | 9.120,25 |
| 1055311 | CJBX/ALS-30/28-20 IE3 | 9.447,70 |



CJBX/F

Unidades de ventilación con filtro incorporado

| COD | MOD | PVP € |
|---------|--------------------|----------|
| 1009522 | CJBX/F-7/7-0.75 | 1.236,25 |
| 1009532 | CJBX/F-7/7-1 IE3 | 1.300,95 |
| 1009523 | CJBX/F-9/9-0.25 | 1.261,95 |
| 1009524 | CJBX/F-9/9-0.33 | 1.285,60 |
| 1009525 | CJBX/F-9/9-0.5 | 1.314,45 |
| 1009526 | CJBX/F-9/9-0.75 | 1.373,00 |
| 1009534 | CJBX/F-9/9-1 IE3 | 1.449,15 |
| 1009533 | CJBX/F-9/9-1.5 IE3 | 1.540,85 |

| COD | MOD | PVP € |
|---------|----------------------|----------|
| 1009528 | CJBX/F-10/10-0.75 | 1.471,20 |
| 1009536 | CJBX/F-10/10-1 IE3 | 1.542,40 |
| 1009535 | CJBX/F-10/10-1.5 IE3 | 1.634,20 |
| 1009537 | CJBX/F-10/10-2 IE3 | 1.752,60 |
| 1009530 | CJBX/F-12/12-0.5 | 1.581,95 |
| 1009529 | CJBX/F-12/12-0.75 | 1.624,60 |
| 1009539 | CJBX/F-12/12-1 IE3 | 1.691,15 |
| 1009538 | CJBX/F-12/12-1.5 IE3 | 1.798,55 |
| 1009540 | CJBX/F-12/12-2 IE3 | 1.959,70 |
| 1009541 | CJBX/F-12/12-3 IE3 | 2.070,40 |
| 1009531 | CJBX/F-15/15-0.75 | 1.877,85 |
| 1009543 | CJBX/F-15/15-1 IE3 | 1.950,30 |
| 1009542 | CJBX/F-15/15-1.5 IE3 | 2.038,65 |
| 1009544 | CJBX/F-15/15-2 IE3 | 2.143,10 |
| 1009545 | CJBX/F-15/15-3 IE3 | 2.304,25 |
| 1009546 | CJBX/F-15/15-4 IE3 | 2.606,00 |
| 1009548 | CJBX/F-18/18-1.5 IE3 | 2.354,60 |
| 1009549 | CJBX/F-18/18-2 IE3 | 2.479,40 |
| 1009550 | CJBX/F-18/18-3 IE3 | 2.613,95 |
| 1009551 | CJBX/F-18/18-4 IE3 | 2.950,45 |
| 1009552 | CJBX/F-18/18-5.5 IE3 | 3.217,60 |
| 1009553 | CJBX/F-18/18-7.5 IE3 | 3.784,70 |
| 1009555 | CJBX/F-20/20-2 IE3 | 4.626,10 |
| 1009556 | CJBX/F-20/20-3 IE3 | 4.793,85 |
| 1009557 | CJBX/F-20/20-4 IE3 | 4.951,30 |
| 1009558 | CJBX/F-20/20-5.5 IE3 | 5.113,80 |
| 1009559 | CJBX/F-20/20-7.5 IE3 | 5.702,95 |
| 1054480 | CJBX/F-20/20-10 IE3 | 6.194,00 |
| 1009562 | CJBX/F-22/22-2 IE3 | 5.040,00 |
| 1009563 | CJBX/F-22/22-3 IE3 | 5.207,25 |
| 1009564 | CJBX/F-22/22-4 IE3 | 5.320,35 |
| 1009565 | CJBX/F-22/22-5.5 IE3 | 5.425,70 |
| 1009566 | CJBX/F-22/22-7.5 IE3 | 6.060,55 |
| 1054485 | CJBX/F-22/22-10 IE3 | 6.730,10 |
| 1054490 | CJBX/F-22/22-15 IE3 | 7.706,65 |
| 1009569 | CJBX/F-25/25-3 IE3 | 5.839,30 |
| 1009570 | CJBX/F-25/25-4 IE3 | 5.952,00 |
| 1009571 | CJBX/F-25/25-5.5 IE3 | 6.257,65 |
| 1009572 | CJBX/F-25/25-7.5 IE3 | 6.986,10 |
| 1054495 | CJBX/F-25/25-10 IE3 | 7.471,20 |
| 1054500 | CJBX/F-25/25-15 IE3 | 8.912,35 |

VENTILADORES CENTRÍFUGOS APLICACIONES COMERCIALES

| COD | MOD | PVP € |
|---------|----------------------|-----------|
| 1009576 | CJBX/F-30/28-3 IE3 | 6.979,30 |
| 1009577 | CJBX/F-30/28-4 IE3 | 7.074,50 |
| 1009578 | CJBX/F-30/28-5.5 IE3 | 7.179,75 |
| 1009579 | CJBX/F-30/28-7.5 IE3 | 7.493,35 |
| 1054505 | CJBX/F-30/28-10 IE3 | 7.950,45 |
| 1054510 | CJBX/F-30/28-15 IE3 | 9.607,30 |
| 1054515 | CJBX/F-30/28-20 IE3 | 10.501,25 |



CJBX/ALF

Unidades de ventilación a transmisión con chapa prelacada, filtro incorporado y perfilera de aluminio

| COD | MOD | PVP € |
|---------|------------------------|----------|
| 1031772 | CJBX/ALF-7/7-0.75 | 1.273,20 |
| 1031782 | CJBX/ALF-7/7-1 IE3 | 1.339,80 |
| 1031773 | CJBX/ALF-9/9-0.25 | 1.299,90 |
| 1031774 | CJBX/ALF-9/9-0.33 | 1.324,05 |
| 1031775 | CJBX/ALF-9/9-0.5 | 1.353,80 |
| 1031776 | CJBX/ALF-9/9-0.75 | 1.414,05 |
| 1031784 | CJBX/ALF-9/9-1 IE3 | 1.550,00 |
| 1031783 | CJBX/ALF-9/9-1.5 IE3 | 1.648,00 |
| 1031778 | CJBX/ALF-10/10-0.75 | 1.515,45 |
| 1031786 | CJBX/ALF-10/10-1 IE3 | 1.649,65 |
| 1031785 | CJBX/ALF-10/10-1.5 IE3 | 1.747,90 |
| 1031787 | CJBX/ALF-10/10-2 IE3 | 1.874,90 |
| 1031780 | CJBX/ALF-12/12-0.5 | 1.629,40 |
| 1031779 | CJBX/ALF-12/12-0.75 | 1.673,35 |
| 1031789 | CJBX/ALF-12/12-1 IE3 | 1.808,60 |
| 1031788 | CJBX/ALF-12/12-1.5 IE3 | 1.923,75 |
| 1031790 | CJBX/ALF-12/12-2 IE3 | 2.095,95 |
| 1031791 | CJBX/ALF-12/12-3 IE3 | 2.214,70 |
| 1031781 | CJBX/ALF-15/15-0.75 | 1.934,35 |
| 1031793 | CJBX/ALF-15/15-1 IE3 | 2.086,10 |
| 1031792 | CJBX/ALF-15/15-1.5 IE3 | 2.180,50 |
| 1031794 | CJBX/ALF-15/15-2 IE3 | 2.292,10 |
| 1031795 | CJBX/ALF-15/15-3 IE3 | 2.464,65 |
| 1031796 | CJBX/ALF-15/15-4 IE3 | 2.787,45 |

| COD | MOD | PVP € |
|---------|------------------------|-----------|
| 1031798 | CJBX/ALF-18/18-1.5 IE3 | 2.841,35 |
| 1031799 | CJBX/ALF-18/18-2 IE3 | 2.902,45 |
| 1031800 | CJBX/ALF-18/18-3 IE3 | 3.077,05 |
| 1031801 | CJBX/ALF-18/18-4 IE3 | 3.245,15 |
| 1031802 | CJBX/ALF-18/18-5.5 IE3 | 3.427,75 |
| 1031803 | CJBX/ALF-18/18-7.5 IE3 | 3.822,35 |
| 1031805 | CJBX/ALF-20/20-2 IE3 | 4.764,85 |
| 1031806 | CJBX/ALF-20/20-3 IE3 | 4.937,45 |
| 1031807 | CJBX/ALF-20/20-4 IE3 | 5.099,90 |
| 1031808 | CJBX/ALF-20/20-5.5 IE3 | 5.267,15 |
| 1031809 | CJBX/ALF-20/20-7.5 IE3 | 5.874,25 |
| 1055312 | CJBX/ALF-20/20-10 IE3 | 6.379,80 |
| 1031812 | CJBX/ALF-22/22-2 IE3 | 5.191,30 |
| 1031813 | CJBX/ALF-22/22-3 IE3 | 5.363,50 |
| 1031814 | CJBX/ALF-22/22-4 IE3 | 5.479,90 |
| 1031815 | CJBX/ALF-22/22-5.5 IE3 | 5.588,30 |
| 1031816 | CJBX/ALF-22/22-7.5 IE3 | 6.242,40 |
| 1055313 | CJBX/ALF-22/22-10 IE3 | 6.931,85 |
| 1055314 | CJBX/ALF-22/22-15 IE3 | 7.937,90 |
| 1031819 | CJBX/ALF-25/25-3 IE3 | 6.014,55 |
| 1031820 | CJBX/ALF-25/25-4 IE3 | 6.130,65 |
| 1031821 | CJBX/ALF-25/25-5.5 IE3 | 6.445,45 |
| 1031822 | CJBX/ALF-25/25-7.5 IE3 | 7.195,55 |
| 1055315 | CJBX/ALF-25/25-10 IE3 | 7.695,40 |
| 1055316 | CJBX/ALF-25/25-15 IE3 | 9.179,55 |
| 1031826 | CJBX/ALF-30/28-3 IE3 | 7.188,90 |
| 1031827 | CJBX/ALF-30/28-4 IE3 | 7.286,90 |
| 1031828 | CJBX/ALF-30/28-5.5 IE3 | 7.395,15 |
| 1031829 | CJBX/ALF-30/28-7.5 IE3 | 7.718,15 |
| 1055317 | CJBX/ALF-30/28-10 IE3 | 8.189,20 |
| 1055318 | CJBX/ALF-30/28-15 IE3 | 9.895,55 |
| 1055319 | CJBX/ALF-30/28-20 IE3 | 10.816,35 |



CDXR

Ventiladores centrífugos de doble aspiración preparados para transmisión a ambos lados del eje con turbina a reacción

| COD | MOD | PVP € |
|---------|-----------|----------|
| 1008054 | CDXR-200 | 530,95 |
| 1008055 | CDXR-250 | 633,35 |
| 1008056 | CDXR-315 | 915,35 |
| 1008057 | CDXR-355 | 1.088,60 |
| 1008058 | CDXR-400 | 1.207,75 |
| 1008059 | CDXR-450 | 1.385,40 |
| 1008060 | CDXR-500 | 1.504,65 |
| 1008061 | CDXR-560 | 1.877,15 |
| 1008062 | CDXR-630 | 2.421,05 |
| 1008063 | CDXR-710 | 3.128,95 |
| 1111260 | CDXR-800 | 4.771,15 |
| 1111264 | CDXR-900 | 6.318,75 |
| 1111265 | CDXR-1000 | 7.081,30 |



CDXRT

Ventiladores centrífugos de doble aspiración a transmisión con turbina a reacción, motor eléctrico, poleas, correas y protectores

| COD | MOD | PVP € |
|---------|-------------------|----------|
| 1131142 | CDXRT-200-0.33 | 1.369,10 |
| 1008064 | CDXRT-200-0.5 | 1.409,35 |
| 1008065 | CDXRT-200-0.75 | 1.474,10 |
| 1008066 | CDXRT-200-1 IE3 | 1.567,25 |
| 1008067 | CDXRT-200-1.5 IE3 | 1.657,50 |
| 1008068 | CDXRT-200-2 IE3 | 1.711,40 |
| 1008069 | CDXRT-200-3 IE3 | 1.823,25 |
| 1131143 | CDXRT-250-0.33 | 1.543,90 |
| 1008070 | CDXRT-250-0.5 | 1.588,50 |

VENTILADORES CENTRÍFUGOS APLICACIONES COMERCIALES

| COD | MOD | PVP € |
|---------|-------------------|----------|
| 1008071 | CDXRT-250-0.75 | 1.653,45 |
| 1008072 | CDXRT-250-1 IE3 | 1.746,70 |
| 1008073 | CDXRT-250-1.5 IE3 | 1.836,60 |
| 1008074 | CDXRT-250-2 IE3 | 1.890,90 |
| 1008075 | CDXRT-250-3 IE3 | 2.002,70 |
| 1008076 | CDXRT-250-4 IE3 | 2.107,95 |
| 1008077 | CDXRT-315-0.75 | 1.794,25 |
| 1008078 | CDXRT-315-1 IE3 | 1.887,65 |
| 1008079 | CDXRT-315-1.5 IE3 | 1.977,75 |
| 1008080 | CDXRT-315-2 IE3 | 2.031,85 |
| 1008081 | CDXRT-315-3 IE3 | 2.143,40 |
| 1008082 | CDXRT-315-4 IE3 | 2.248,65 |
| 1008083 | CDXRT-315-5.5 IE3 | 2.446,30 |
| 1131144 | CDXRT-315-7.5 IE3 | 2.905,80 |
| 1008085 | CDXRT-355-0.75 | 1.883,35 |
| 1008087 | CDXRT-355-1 IE3 | 1.976,45 |
| 1008088 | CDXRT-355-1.5 IE3 | 2.066,80 |
| 1008089 | CDXRT-355-2 IE3 | 2.120,75 |
| 1008090 | CDXRT-355-3 IE3 | 2.232,25 |
| 1008091 | CDXRT-355-4 IE3 | 2.337,35 |
| 1008092 | CDXRT-355-5.5 IE3 | 2.535,25 |
| 1008093 | CDXRT-355-7.5 IE3 | 2.817,55 |
| 1008095 | CDXRT-400-1.5 IE3 | 2.287,95 |
| 1008096 | CDXRT-400-2 IE3 | 2.356,40 |
| 1008097 | CDXRT-400-3 IE3 | 2.512,75 |
| 1008098 | CDXRT-400-4 IE3 | 2.623,80 |
| 1008099 | CDXRT-400-5.5 IE3 | 2.820,15 |
| 1008100 | CDXRT-400-7.5 IE3 | 3.124,50 |
| 1131145 | CDXRT-400-10 IE3 | 3.210,15 |
| 1008103 | CDXRT-450-1.5 IE3 | 2.646,15 |
| 1008104 | CDXRT-450-2 IE3 | 2.713,00 |
| 1008105 | CDXRT-450-3 IE3 | 2.871,45 |
| 1008106 | CDXRT-450-4 IE3 | 2.980,60 |
| 1008107 | CDXRT-450-5.5 IE3 | 3.176,65 |
| 1008108 | CDXRT-450-7.5 IE3 | 3.478,75 |
| 1054272 | CDXRT-450-10 IE3 | 3.667,60 |
| 1131146 | CDXRT-450-15 IE3 | 4.468,55 |
| 1008110 | CDXRT-500-1.5 IE3 | 3.050,85 |
| 1008112 | CDXRT-500-2 IE3 | 3.111,90 |
| 1008113 | CDXRT-500-3 IE3 | 3.267,55 |
| 1008114 | CDXRT-500-4 IE3 | 3.377,35 |

| COD | MOD | PVP € |
|---------|-------------------|-----------|
| 1008115 | CDXRT-500-5.5 IE3 | 3.574,95 |
| 1008116 | CDXRT-500-7.5 IE3 | 3.878,70 |
| 1054274 | CDXRT-500-10 IE3 | 4.065,20 |
| 1054276 | CDXRT-500-15 IE3 | 4.912,85 |
| 1131147 | CDXRT-500-20 IE3 | 5.208,65 |
| 1008119 | CDXRT-560-2 IE3 | 3.838,25 |
| 1008121 | CDXRT-560-3 IE3 | 3.997,90 |
| 1008122 | CDXRT-560-4 IE3 | 4.125,80 |
| 1008123 | CDXRT-560-5.5 IE3 | 4.287,65 |
| 1008124 | CDXRT-560-7.5 IE3 | 4.593,10 |
| 1054278 | CDXRT-560-10 IE3 | 4.781,55 |
| 1054280 | CDXRT-560-15 IE3 | 5.615,80 |
| 1054282 | CDXRT-560-20 IE3 | 5.958,00 |
| 1131148 | CDXRT-630-2 IE3 | 4.812,35 |
| 1008129 | CDXRT-630-3 IE3 | 4.939,00 |
| 1008131 | CDXRT-630-4 IE3 | 5.541,10 |
| 1008132 | CDXRT-630-5.5 IE3 | 5.785,50 |
| 1008133 | CDXRT-630-7.5 IE3 | 5.916,95 |
| 1054284 | CDXRT-630-10 IE3 | 6.177,55 |
| 1054286 | CDXRT-630-15 IE3 | 6.825,90 |
| 1054288 | CDXRT-630-20 IE3 | 7.258,65 |
| 1054290 | CDXRT-630-25 IE3 | 8.463,15 |
| 1054292 | CDXRT-630-30 IE3 | 9.122,65 |
| 1008138 | CDXRT-710-3 IE3 | 6.070,35 |
| 1008140 | CDXRT-710-4 IE3 | 6.408,10 |
| 1008141 | CDXRT-710-5.5 IE3 | 7.147,30 |
| 1008142 | CDXRT-710-7.5 IE3 | 7.254,00 |
| 1054294 | CDXRT-710-10 IE3 | 7.440,75 |
| 1054296 | CDXRT-710-15 IE3 | 8.336,25 |
| 1054298 | CDXRT-710-20 IE3 | 9.155,65 |
| 1054300 | CDXRT-710-25 IE3 | 9.739,95 |
| 1054302 | CDXRT-710-30 IE3 | 11.195,15 |
| 1131149 | CDXRT-800-4 IE3 | 7.369,40 |
| 1131150 | CDXRT-800-5.5 IE3 | 8.219,40 |
| 1131151 | CDXRT-800-7.5 IE3 | 8.342,00 |
| 1131152 | CDXRT-800-10 IE3 | 8.556,85 |
| 1131153 | CDXRT-800-15 IE3 | 9.586,80 |
| 1131154 | CDXRT-800-20 IE3 | 10.528,90 |
| 1131155 | CDXRT-800-25 IE3 | 11.201,00 |
| 1131156 | CDXRT-800-30 IE3 | 12.874,55 |
| 1131157 | CDXRT-800-40 IE3 | 14.805,70 |

| COD | MOD | PVP € |
|---------|--------------------|-----------|
| 1131158 | CDXRT-900-5.5 IE3 | 9.041,45 |
| 1131159 | CDXRT-900-7.5 IE3 | 9.176,35 |
| 1131160 | CDXRT-900-10 IE3 | 9.412,55 |
| 1131161 | CDXRT-900-15 IE3 | 10.545,25 |
| 1131162 | CDXRT-900-20 IE3 | 11.581,80 |
| 1131163 | CDXRT-900-25 IE3 | 12.321,05 |
| 1131164 | CDXRT-900-30 IE3 | 14.162,00 |
| 1131165 | CDXRT-900-40 IE3 | 16.286,15 |
| 1131166 | CDXRT-900-50 IE3 | 17.914,70 |
| 1131167 | CDXRT-900-60 IE3 | 19.706,40 |
| 1131168 | CDXRT-1000-7.5 IE3 | 10.093,85 |
| 1131169 | CDXRT-1000-10 IE3 | 10.353,65 |
| 1131170 | CDXRT-1000-15 IE3 | 11.599,90 |
| 1131171 | CDXRT-1000-20 IE3 | 12.740,05 |
| 1131172 | CDXRT-1000-25 IE3 | 13.553,05 |
| 1131173 | CDXRT-1000-30 IE3 | 15.578,10 |
| 1131174 | CDXRT-1000-40 IE3 | 17.914,70 |
| 1131175 | CDXRT-1000-50 IE3 | 19.706,40 |
| 1131176 | CDXRT-1000-60 IE3 | 21.677,05 |
| 1131177 | CDXRT-1000-75 IE3 | 23.844,75 |



CJDXR

Unidades de ventilación a transmisión con turbina a reacción, aisladas acústicamente, acabado en chapa galvanizada

| COD | MOD | PVP € |
|---------|-------------------|----------|
| 1131185 | CJDXR-200-0.33 | 2.525,05 |
| 1008201 | CJDXR-200-0.5 | 2.580,10 |
| 1008202 | CJDXR-200-0.75 | 2.651,15 |
| 1008203 | CJDXR-200-1 IE3 | 2.753,65 |
| 1008204 | CJDXR-200-1.5 IE3 | 2.852,45 |
| 1008205 | CJDXR-200-2 IE3 | 2.911,45 |
| 1008206 | CJDXR-200-3 IE3 | 3.034,05 |
| 1131186 | CJDXR-250-0.33 | 2.723,65 |
| 1008207 | CJDXR-250-0.5 | 2.776,55 |
| 1008208 | CJDXR-250-0.75 | 2.847,60 |

VENTILADORES CENTRÍFUGOS APLICACIONES COMERCIALES

| COD | MOD | PVP € |
|---------|-------------------|----------|
| 1008209 | CJDXR-250-1 IE3 | 2.950,10 |
| 1008210 | CJDXR-250-1.5 IE3 | 3.048,85 |
| 1008211 | CJDXR-250-2 IE3 | 3.108,25 |
| 1008212 | CJDXR-250-3 IE3 | 3.230,60 |
| 1008213 | CJDXR-250-4 IE3 | 3.346,05 |
| 1008214 | CJDXR-315-0.75 | 3.001,85 |
| 1008215 | CJDXR-315-1 IE3 | 3.104,45 |
| 1008216 | CJDXR-315-1.5 IE3 | 3.203,35 |
| 1008217 | CJDXR-315-2 IE3 | 3.262,55 |
| 1008218 | CJDXR-315-3 IE3 | 3.385,15 |
| 1008219 | CJDXR-315-4 IE3 | 3.500,65 |
| 1008220 | CJDXR-315-5.5 IE3 | 3.717,35 |
| 1131187 | CJDXR-315-7.5 IE3 | 3.998,95 |
| 1008222 | CJDXR-355-0.75 | 3.099,45 |
| 1008224 | CJDXR-355-1 IE3 | 3.201,95 |
| 1008225 | CJDXR-355-1.5 IE3 | 3.301,25 |
| 1008226 | CJDXR-355-2 IE3 | 3.360,35 |
| 1008227 | CJDXR-355-3 IE3 | 3.482,70 |
| 1008228 | CJDXR-355-4 IE3 | 3.598,40 |
| 1008229 | CJDXR-355-5.5 IE3 | 3.814,75 |
| 1008230 | CJDXR-355-7.5 IE3 | 4.124,00 |
| 1008232 | CJDXR-400-1.5 IE3 | 3.701,75 |
| 1008233 | CJDXR-400-2 IE3 | 3.776,85 |
| 1008234 | CJDXR-400-3 IE3 | 3.948,25 |
| 1008235 | CJDXR-400-4 IE3 | 4.070,05 |
| 1008236 | CJDXR-400-5.5 IE3 | 4.285,40 |
| 1008237 | CJDXR-400-7.5 IE3 | 4.619,25 |
| 1131188 | CJDXR-400-10 IE3 | 4.743,35 |
| 1008240 | CJDXR-450-1.5 IE3 | 4.094,70 |
| 1008241 | CJDXR-450-2 IE3 | 4.167,75 |
| 1008242 | CJDXR-450-3 IE3 | 4.341,10 |
| 1008243 | CJDXR-450-4 IE3 | 4.461,50 |
| 1008244 | CJDXR-450-5.5 IE3 | 4.676,25 |
| 1008245 | CJDXR-450-7.5 IE3 | 5.008,05 |
| 1054304 | CJDXR-450-10 IE3 | 5.214,10 |
| 1131189 | CJDXR-450-15 IE3 | 6.101,10 |
| 1008247 | CJDXR-500-1.5 IE3 | 4.538,30 |
| 1008249 | CJDXR-500-2 IE3 | 4.605,05 |
| 1008250 | CJDXR-500-3 IE3 | 4.775,75 |
| 1008251 | CJDXR-500-4 IE3 | 4.896,30 |
| 1008252 | CJDXR-500-5.5 IE3 | 5.112,95 |

| COD | MOD | PVP € |
|---------|-------------------|-----------|
| 1008253 | CJDXR-500-7.5 IE3 | 5.446,05 |
| 1054307 | CJDXR-500-10 IE3 | 5.650,45 |
| 1054310 | CJDXR-500-15 IE3 | 6.580,55 |
| 1131190 | CJDXR-500-20 IE3 | 6.908,55 |
| 1008256 | CJDXR-560-2 IE3 | 6.256,55 |
| 1008258 | CJDXR-560-3 IE3 | 6.430,90 |
| 1008259 | CJDXR-560-4 IE3 | 6.571,30 |
| 1008260 | CJDXR-560-5.5 IE3 | 6.748,65 |
| 1008261 | CJDXR-560-7.5 IE3 | 7.083,75 |
| 1054313 | CJDXR-560-10 IE3 | 7.290,30 |
| 1054316 | CJDXR-560-15 IE3 | 8.205,20 |
| 1054319 | CJDXR-560-20 IE3 | 8.580,80 |
| 1131191 | CJDXR-630-2 IE3 | 7.850,75 |
| 1008266 | CJDXR-630-3 IE3 | 8.075,70 |
| 1008268 | CJDXR-630-4 IE3 | 8.196,00 |
| 1008269 | CJDXR-630-5.5 IE3 | 8.418,40 |
| 1008270 | CJDXR-630-7.5 IE3 | 8.764,80 |
| 1054322 | CJDXR-630-10 IE3 | 8.955,25 |
| 1054325 | CJDXR-630-15 IE3 | 9.858,25 |
| 1054328 | CJDXR-630-20 IE3 | 10.212,05 |
| 1054331 | CJDXR-630-25 IE3 | 10.961,75 |
| 1054334 | CJDXR-630-30 IE3 | 11.615,05 |
| 1008275 | CJDXR-710-3 IE3 | 9.661,00 |
| 1008277 | CJDXR-710-4 IE3 | 9.779,90 |
| 1008278 | CJDXR-710-5.5 IE3 | 9.985,70 |
| 1008279 | CJDXR-710-7.5 IE3 | 10.387,75 |
| 1054337 | CJDXR-710-10 IE3 | 10.548,40 |
| 1054340 | CJDXR-710-15 IE3 | 11.500,20 |
| 1054343 | CJDXR-710-20 IE3 | 11.841,60 |
| 1054346 | CJDXR-710-25 IE3 | 12.582,45 |
| 1054349 | CJDXR-710-30 IE3 | 13.234,10 |



CJDXR/AL

Unidades de ventilación a transmisión con turbina a reacción, aisladas acústicamente, acabado en periferia de aluminio y chapa prelacada

| COD | MOD | PVP € |
|---------|----------------------|----------|
| 1286282 | CJDXR/AL-200-0.33 | 2.649,85 |
| 1286283 | CJDXR/AL-200-0.5 | 2.662,70 |
| 1286284 | CJDXR/AL-200-0.75 | 2.674,15 |
| 1286285 | CJDXR/AL-200-1 IE3 | 2.885,30 |
| 1286286 | CJDXR/AL-200-1.5 IE3 | 2.896,50 |
| 1286287 | CJDXR/AL-200-2 IE3 | 2.945,80 |
| 1286288 | CJDXR/AL-250-0.5 | 3.365,10 |
| 1286289 | CJDXR/AL-250-0.75 | 3.376,50 |
| 1286290 | CJDXR/AL-250-1 IE3 | 3.587,70 |
| 1286291 | CJDXR/AL-250-1.5 IE3 | 3.598,90 |
| 1286292 | CJDXR/AL-250-2 IE3 | 3.648,15 |
| 1286293 | CJDXR/AL-250-3 IE3 | 3.749,70 |
| 1286294 | CJDXR/AL-315-0.75 | 3.970,25 |
| 1286295 | CJDXR/AL-315-1 IE3 | 4.106,75 |
| 1286296 | CJDXR/AL-315-1.5 IE3 | 4.203,45 |
| 1286297 | CJDXR/AL-315-2 IE3 | 4.207,50 |
| 1286298 | CJDXR/AL-315-3 IE3 | 4.309,05 |
| 1286299 | CJDXR/AL-315-4 IE3 | 4.496,95 |
| 1286300 | CJDXR/AL-355-1 IE3 | 5.569,70 |
| 1286301 | CJDXR/AL-355-1.5 IE3 | 5.666,45 |
| 1286302 | CJDXR/AL-355-2 IE3 | 5.725,80 |
| 1286303 | CJDXR/AL-355-3 IE3 | 5.771,85 |
| 1286304 | CJDXR/AL-355-4 IE3 | 5.959,75 |
| 1286305 | CJDXR/AL-355-5.5 IE3 | 6.033,30 |
| 1286306 | CJDXR/AL-355-7.5 IE3 | 6.304,75 |
| 1286307 | CJDXR/AL-400-1.5 IE3 | 8.116,95 |
| 1286308 | CJDXR/AL-400-2 IE3 | 8.176,40 |
| 1286309 | CJDXR/AL-400-3 IE3 | 8.373,15 |
| 1286310 | CJDXR/AL-400-4 IE3 | 8.410,35 |
| 1286311 | CJDXR/AL-400-5.5 IE3 | 8.483,85 |
| 1286312 | CJDXR/AL-400-7.5 IE3 | 8.755,30 |
| 1286313 | CJDXR/AL-400-10 IE3 | 8.874,90 |
| 1286314 | CJDXR/AL-450-2 IE3 | 9.204,70 |

VENTILADORES CENTRÍFUGOS APLICACIONES COMERCIALES

| COD | MOD | PVP € |
|---------|----------------------|-----------|
| 1286315 | CJDXR/AL-450-3 IE3 | 9.401,50 |
| 1286316 | CJDXR/AL-450-4 IE3 | 9.546,15 |
| 1286317 | CJDXR/AL-450-5.5 IE3 | 9.665,50 |
| 1286318 | CJDXR/AL-450-7.5 IE3 | 9.783,65 |
| 1286319 | CJDXR/AL-450-10 IE3 | 9.903,15 |
| 1286320 | CJDXR/AL-450-15 IE3 | 10.942,20 |
| 1286321 | CJDXR/AL-500-1.5 IE3 | 10.445,30 |
| 1286322 | CJDXR/AL-500-2 IE3 | 10.504,85 |
| 1286323 | CJDXR/AL-500-3 IE3 | 10.701,55 |
| 1286324 | CJDXR/AL-500-4 IE3 | 10.846,25 |
| 1286325 | CJDXR/AL-500-5.5 IE3 | 10.965,60 |
| 1286326 | CJDXR/AL-500-7.5 IE3 | 11.168,35 |
| 1286327 | CJDXR/AL-500-10 IE3 | 11.203,25 |
| 1286328 | CJDXR/AL-500-15 IE3 | 12.242,35 |
| 1286329 | CJDXR/AL-560-3 IE3 | 11.551,20 |
| 1286330 | CJDXR/AL-560-4 IE3 | 11.695,85 |
| 1286331 | CJDXR/AL-560-5.5 IE3 | 11.815,25 |
| 1286332 | CJDXR/AL-560-7.5 IE3 | 12.017,95 |
| 1286333 | CJDXR/AL-560-10 IE3 | 12.209,60 |
| 1286334 | CJDXR/AL-560-15 IE3 | 13.177,30 |
| 1286335 | CJDXR/AL-630-2 IE3 | 13.267,95 |
| 1286336 | CJDXR/AL-630-3 IE3 | 13.464,75 |
| 1286337 | CJDXR/AL-630-4 IE3 | 13.609,40 |
| 1286338 | CJDXR/AL-630-5.5 IE3 | 13.728,80 |
| 1286339 | CJDXR/AL-630-7.5 IE3 | 13.931,40 |
| 1286340 | CJDXR/AL-630-10 IE3 | 14.123,10 |
| 1286341 | CJDXR/AL-630-15 IE3 | 15.090,65 |
| 1286342 | CJDXR/AL-630-20 IE3 | 15.463,05 |
| 1286343 | CJDXR/AL-710-3 IE3 | 17.772,00 |
| 1286344 | CJDXR/AL-710-4 IE3 | 17.929,85 |
| 1286345 | CJDXR/AL-710-5.5 IE3 | 18.060,05 |
| 1286346 | CJDXR/AL-710-7.5 IE3 | 18.281,15 |
| 1286347 | CJDXR/AL-710-10 IE3 | 18.490,30 |
| 1286348 | CJDXR/AL-710-15 IE3 | 19.545,90 |
| 1286349 | CJDXR/AL-710-20 IE3 | 19.952,10 |
| 1286350 | CJDXR/AL-710-25 IE3 | 21.033,30 |
| 1286351 | CJDXR/AL-710-30 IE3 | 21.467,35 |
| 1286352 | CJDXR/AL-800-4 IE3 | 22.875,60 |
| 1286353 | CJDXR/AL-800-5.5 IE3 | 23.005,95 |
| 1286354 | CJDXR/AL-800-7.5 IE3 | 23.227,05 |
| 1286355 | CJDXR/AL-800-10 IE3 | 23.436,15 |

| COD | MOD | PVP € |
|---------|-----------------------|-----------|
| 1286356 | CJDXR/AL-800-15 IE3 | 24.491,70 |
| 1286357 | CJDXR/AL-800-20 IE3 | 24.897,90 |
| 1286358 | CJDXR/AL-800-25 IE3 | 25.979,15 |
| 1286359 | CJDXR/AL-800-30 IE3 | 26.413,05 |
| 1286360 | CJDXR/AL-800-40 IE3 | 26.994,70 |
| 1286361 | CJDXR/AL-900-5.5 IE3 | 27.745,00 |
| 1286362 | CJDXR/AL-900-7.5 IE3 | 27.966,00 |
| 1286363 | CJDXR/AL-900-10 IE3 | 28.175,15 |
| 1286364 | CJDXR/AL-900-15 IE3 | 29.230,70 |
| 1286365 | CJDXR/AL-900-20 IE3 | 29.636,95 |
| 1286366 | CJDXR/AL-900-25 IE3 | 30.718,25 |
| 1286367 | CJDXR/AL-900-30 IE3 | 31.152,20 |
| 1286368 | CJDXR/AL-900-40 IE3 | 31.733,75 |
| 1286369 | CJDXR/AL-900-50 IE3 | 33.785,30 |
| 1286370 | CJDXR/AL-900-60 IE3 | 34.629,15 |
| 1286371 | CJDXR/AL-1000-7.5 IE3 | 31.235,20 |
| 1286372 | CJDXR/AL-1000-10 IE3 | 31.444,50 |
| 1286373 | CJDXR/AL-1000-15 IE3 | 32.500,00 |
| 1286374 | CJDXR/AL-1000-20 IE3 | 32.906,25 |
| 1286375 | CJDXR/AL-1000-25 IE3 | 33.987,50 |
| 1286376 | CJDXR/AL-1000-30 IE3 | 34.421,50 |
| 1286377 | CJDXR/AL-1000-40 IE3 | 35.002,90 |
| 1286378 | CJDXR/AL-1000-50 IE3 | 37.054,55 |
| 1286379 | CJDXR/AL-1000-60 IE3 | 37.898,40 |
| 1286380 | CJDXR/AL-1000-75 IE3 | 41.033,85 |



CJDXR/ALS

Unidades de ventilación a transmisión con turbina a reacción, aislamiento de doble pared, acabado en perfilera de aluminio y chapa prelacada

| COD | MOD | PVP € |
|---------|-----------------------|----------|
| 1286381 | CJDXR/ALS-200-0.33 | 2.924,85 |
| 1286382 | CJDXR/ALS-200-0.5 | 2.937,65 |
| 1286383 | CJDXR/ALS-200-0.75 | 2.949,00 |
| 1286384 | CJDXR/ALS-200-1 IE3 | 3.160,30 |
| 1286385 | CJDXR/ALS-200-1.5 IE3 | 3.171,55 |

| COD | MOD | PVP € |
|---------|-----------------------|-----------|
| 1286386 | CJDXR/ALS-200-2 IE3 | 3.220,70 |
| 1286387 | CJDXR/ALS-250-0.5 | 3.880,10 |
| 1286388 | CJDXR/ALS-250-0.75 | 3.891,45 |
| 1286389 | CJDXR/ALS-250-1 IE3 | 4.102,60 |
| 1286390 | CJDXR/ALS-250-1.5 IE3 | 4.113,80 |
| 1286391 | CJDXR/ALS-250-2 IE3 | 4.163,00 |
| 1286392 | CJDXR/ALS-250-3 IE3 | 4.264,55 |
| 1286393 | CJDXR/ALS-315-0.75 | 4.673,10 |
| 1286394 | CJDXR/ALS-315-1 IE3 | 4.809,65 |
| 1286395 | CJDXR/ALS-315-1.5 IE3 | 4.906,40 |
| 1286396 | CJDXR/ALS-315-2 IE3 | 4.910,25 |
| 1286397 | CJDXR/ALS-315-3 IE3 | 5.011,80 |
| 1286398 | CJDXR/ALS-315-4 IE3 | 5.199,70 |
| 1286399 | CJDXR/ALS-355-1 IE3 | 6.444,65 |
| 1286400 | CJDXR/ALS-355-1.5 IE3 | 6.541,40 |
| 1286401 | CJDXR/ALS-355-2 IE3 | 6.600,80 |
| 1286402 | CJDXR/ALS-355-3 IE3 | 6.646,85 |
| 1286403 | CJDXR/ALS-355-4 IE3 | 6.834,70 |
| 1286404 | CJDXR/ALS-355-5.5 IE3 | 6.908,25 |
| 1286405 | CJDXR/ALS-355-7.5 IE3 | 7.179,70 |
| 1286406 | CJDXR/ALS-400-1.5 IE3 | 9.155,55 |
| 1286407 | CJDXR/ALS-400-2 IE3 | 9.215,05 |
| 1286408 | CJDXR/ALS-400-3 IE3 | 9.411,80 |
| 1286409 | CJDXR/ALS-400-4 IE3 | 9.448,95 |
| 1286410 | CJDXR/ALS-400-5.5 IE3 | 9.522,45 |
| 1286411 | CJDXR/ALS-400-7.5 IE3 | 9.794,00 |
| 1286412 | CJDXR/ALS-400-10 IE3 | 9.913,50 |
| 1286413 | CJDXR/ALS-450-2 IE3 | 10.346,50 |
| 1286414 | CJDXR/ALS-450-3 IE3 | 10.543,25 |
| 1286415 | CJDXR/ALS-450-4 IE3 | 10.687,90 |
| 1286416 | CJDXR/ALS-450-5.5 IE3 | 10.807,35 |
| 1286417 | CJDXR/ALS-450-7.5 IE3 | 10.925,40 |
| 1286418 | CJDXR/ALS-450-10 IE3 | 11.044,85 |
| 1286419 | CJDXR/ALS-450-15 IE3 | 12.083,95 |
| 1286420 | CJDXR/ALS-500-1.5 IE3 | 11.965,50 |
| 1286421 | CJDXR/ALS-500-2 IE3 | 12.025,10 |
| 1286422 | CJDXR/ALS-500-3 IE3 | 12.221,75 |
| 1286423 | CJDXR/ALS-500-4 IE3 | 12.366,50 |
| 1286424 | CJDXR/ALS-500-5.5 IE3 | 12.485,90 |
| 1286425 | CJDXR/ALS-500-7.5 IE3 | 12.688,55 |
| 1286426 | CJDXR/ALS-500-10 IE3 | 12.723,50 |

VENTILADORES CENTRÍFUGOS APLICACIONES COMERCIALES

| COD | MOD | PVP € |
|---------|-----------------------|-----------|
| 1286427 | CJDXR/ALS-500-15 IE3 | 13.762,55 |
| 1286428 | CJDXR/ALS-560-3 IE3 | 13.071,45 |
| 1286429 | CJDXR/ALS-560-4 IE3 | 13.216,15 |
| 1286430 | CJDXR/ALS-560-5.5 IE3 | 13.335,50 |
| 1286431 | CJDXR/ALS-560-7.5 IE3 | 13.538,20 |
| 1286432 | CJDXR/ALS-560-10 IE3 | 13.729,90 |
| 1286433 | CJDXR/ALS-560-15 IE3 | 14.697,50 |
| 1286434 | CJDXR/ALS-630-2 IE3 | 15.271,40 |
| 1286435 | CJDXR/ALS-630-3 IE3 | 15.468,05 |
| 1286436 | CJDXR/ALS-630-4 IE3 | 15.612,75 |
| 1286437 | CJDXR/ALS-630-5.5 IE3 | 15.732,25 |
| 1286438 | CJDXR/ALS-630-7.5 IE3 | 15.934,70 |
| 1286439 | CJDXR/ALS-630-10 IE3 | 16.126,50 |
| 1286440 | CJDXR/ALS-630-15 IE3 | 17.094,10 |
| 1286441 | CJDXR/ALS-630-20 IE3 | 17.466,55 |
| 1286442 | CJDXR/ALS-710-3 IE3 | 19.106,55 |
| 1286443 | CJDXR/ALS-710-4 IE3 | 19.264,40 |
| 1286444 | CJDXR/ALS-710-5.5 IE3 | 19.394,50 |
| 1286445 | CJDXR/ALS-710-7.5 IE3 | 19.615,55 |
| 1286446 | CJDXR/ALS-710-10 IE3 | 19.824,85 |
| 1286447 | CJDXR/ALS-710-15 IE3 | 20.880,35 |
| 1286448 | CJDXR/ALS-710-20 IE3 | 21.286,55 |
| 1286449 | CJDXR/ALS-710-25 IE3 | 22.367,90 |
| 1286450 | CJDXR/ALS-710-30 IE3 | 22.801,75 |
| 1286451 | CJDXR/ALS-800-4 IE3 | 24.483,00 |
| 1286452 | CJDXR/ALS-800-5.5 IE3 | 24.613,20 |
| 1286453 | CJDXR/ALS-800-7.5 IE3 | 24.834,20 |
| 1286454 | CJDXR/ALS-800-10 IE3 | 25.043,45 |
| 1286455 | CJDXR/ALS-800-15 IE3 | 26.098,95 |
| 1286456 | CJDXR/ALS-800-20 IE3 | 26.505,20 |
| 1286457 | CJDXR/ALS-800-25 IE3 | 27.586,45 |
| 1286458 | CJDXR/ALS-800-30 IE3 | 28.020,40 |
| 1286459 | CJDXR/ALS-800-40 IE3 | 28.601,95 |
| 1286460 | CJDXR/ALS-900-5.5 IE3 | 29.487,05 |
| 1286461 | CJDXR/ALS-900-7.5 IE3 | 29.708,10 |
| 1286462 | CJDXR/ALS-900-10 IE3 | 29.917,25 |
| 1286463 | CJDXR/ALS-900-15 IE3 | 30.972,85 |
| 1286464 | CJDXR/ALS-900-20 IE3 | 31.379,10 |
| 1286465 | CJDXR/ALS-900-25 IE3 | 32.460,30 |
| 1286466 | CJDXR/ALS-900-30 IE3 | 32.894,30 |
| 1286467 | CJDXR/ALS-900-40 IE3 | 33.475,90 |

| COD | MOD | PVP € |
|---------|------------------------|-----------|
| 1286468 | CJDXR/ALS-900-50 IE3 | 35.527,35 |
| 1286469 | CJDXR/ALS-900-60 IE3 | 36.371,30 |
| 1286470 | CJDXR/ALS-1000-7.5 IE3 | 33.132,40 |
| 1286471 | CJDXR/ALS-1000-10 IE3 | 33.341,65 |
| 1286472 | CJDXR/ALS-1000-15 IE3 | 34.397,10 |
| 1286473 | CJDXR/ALS-1000-20 IE3 | 34.803,30 |
| 1286474 | CJDXR/ALS-1000-25 IE3 | 35.884,65 |
| 1286475 | CJDXR/ALS-1000-30 IE3 | 36.318,60 |
| 1286476 | CJDXR/ALS-1000-40 IE3 | 36.900,15 |
| 1286477 | CJDXR/ALS-1000-50 IE3 | 38.951,75 |
| 1286478 | CJDXR/ALS-1000-60 IE3 | 39.795,55 |
| 1286479 | CJDXR/ALS-1000-75 IE3 | 42.931,05 |



CJDXR/ALF

Unidades de ventilación a transmisión con turbina a reacción, aisladas acústicamente, periferia de aluminio, chapa prelacada y etapa de filtrado G4

| COD | MOD | PVP € |
|---------|-----------------------|----------|
| 1286480 | CJDXR/ALF-200-0.33 | 3.217,35 |
| 1286481 | CJDXR/ALF-200-0.5 | 3.231,40 |
| 1286482 | CJDXR/ALF-200-0.75 | 3.244,00 |
| 1286483 | CJDXR/ALF-200-1 IE3 | 3.476,25 |
| 1286484 | CJDXR/ALF-200-1.5 IE3 | 3.488,65 |
| 1286485 | CJDXR/ALF-200-2 IE3 | 3.542,75 |
| 1286486 | CJDXR/ALF-250-0.5 | 4.268,10 |
| 1286487 | CJDXR/ALF-250-0.75 | 4.280,65 |
| 1286488 | CJDXR/ALF-250-1 IE3 | 4.512,90 |
| 1286489 | CJDXR/ALF-250-1.5 IE3 | 4.525,25 |
| 1286490 | CJDXR/ALF-250-2 IE3 | 4.579,40 |
| 1286491 | CJDXR/ALF-250-3 IE3 | 4.691,15 |
| 1286492 | CJDXR/ALF-315-0.75 | 5.140,45 |
| 1286493 | CJDXR/ALF-315-1 IE3 | 5.290,70 |
| 1286494 | CJDXR/ALF-315-1.5 IE3 | 5.396,95 |
| 1286495 | CJDXR/ALF-315-2 IE3 | 5.401,30 |
| 1286496 | CJDXR/ALF-315-3 IE3 | 5.513,05 |
| 1286497 | CJDXR/ALF-315-4 IE3 | 5.719,70 |

| COD | MOD | PVP € |
|---------|-----------------------|-----------|
| 1286498 | CJDXR/ALF-355-1 IE3 | 7.089,05 |
| 1286499 | CJDXR/ALF-355-1.5 IE3 | 7.195,50 |
| 1286500 | CJDXR/ALF-355-2 IE3 | 7.260,90 |
| 1286501 | CJDXR/ALF-355-3 IE3 | 7.311,55 |
| 1286502 | CJDXR/ALF-355-4 IE3 | 7.518,20 |
| 1286503 | CJDXR/ALF-355-5.5 IE3 | 7.599,10 |
| 1286504 | CJDXR/ALF-355-7.5 IE3 | 7.897,65 |
| 1286505 | CJDXR/ALF-400-1.5 IE3 | 10.071,10 |
| 1286506 | CJDXR/ALF-400-2 IE3 | 10.136,65 |
| 1286507 | CJDXR/ALF-400-3 IE3 | 10.353,00 |
| 1286508 | CJDXR/ALF-400-4 IE3 | 10.393,85 |
| 1286509 | CJDXR/ALF-400-5.5 IE3 | 10.474,75 |
| 1286510 | CJDXR/ALF-400-7.5 IE3 | 10.773,30 |
| 1286511 | CJDXR/ALF-400-10 IE3 | 10.904,80 |
| 1286512 | CJDXR/ALF-450-2 IE3 | 11.381,10 |
| 1286513 | CJDXR/ALF-450-3 IE3 | 11.597,55 |
| 1286514 | CJDXR/ALF-450-4 IE3 | 11.756,65 |
| 1286515 | CJDXR/ALF-450-5.5 IE3 | 11.888,10 |
| 1286516 | CJDXR/ALF-450-7.5 IE3 | 12.017,95 |
| 1286517 | CJDXR/ALF-450-10 IE3 | 12.149,40 |
| 1286518 | CJDXR/ALF-450-15 IE3 | 13.292,35 |
| 1286519 | CJDXR/ALF-500-1.5 IE3 | 13.162,15 |
| 1286520 | CJDXR/ALF-500-2 IE3 | 13.227,60 |
| 1286521 | CJDXR/ALF-500-3 IE3 | 13.444,00 |
| 1286522 | CJDXR/ALF-500-4 IE3 | 13.603,10 |
| 1286523 | CJDXR/ALF-500-5.5 IE3 | 13.734,40 |
| 1286524 | CJDXR/ALF-500-7.5 IE3 | 13.957,35 |
| 1286525 | CJDXR/ALF-500-10 IE3 | 13.995,85 |
| 1286526 | CJDXR/ALF-500-15 IE3 | 15.138,80 |
| 1286527 | CJDXR/ALF-560-3 IE3 | 14.378,65 |
| 1286528 | CJDXR/ALF-560-4 IE3 | 14.537,75 |
| 1286529 | CJDXR/ALF-560-5.5 IE3 | 14.669,10 |
| 1286530 | CJDXR/ALF-560-7.5 IE3 | 14.892,00 |
| 1286531 | CJDXR/ALF-560-10 IE3 | 15.102,90 |
| 1286532 | CJDXR/ALF-560-15 IE3 | 16.167,25 |
| 1286533 | CJDXR/ALF-630-2 IE3 | 16.798,50 |
| 1286534 | CJDXR/ALF-630-3 IE3 | 17.014,90 |
| 1286535 | CJDXR/ALF-630-4 IE3 | 17.174,10 |
| 1286536 | CJDXR/ALF-630-5.5 IE3 | 17.305,40 |
| 1286537 | CJDXR/ALF-630-7.5 IE3 | 17.528,20 |
| 1286538 | CJDXR/ALF-630-10 IE3 | 17.739,20 |

VENTILADORES CENTRÍFUGOS APLICACIONES COMERCIALES

| COD | MOD | PVP € |
|---------|------------------------|-----------|
| 1286539 | CJDXR/ALF-630-15 IE3 | 18.803,50 |
| 1286540 | CJDXR/ALF-630-20 IE3 | 19.213,20 |
| 1286541 | CJDXR/ALF-710-3 IE3 | 21.017,25 |
| 1286542 | CJDXR/ALF-710-4 IE3 | 21.190,80 |
| 1286543 | CJDXR/ALF-710-5.5 IE3 | 21.334,05 |
| 1286544 | CJDXR/ALF-710-7.5 IE3 | 21.577,20 |
| 1286545 | CJDXR/ALF-710-10 IE3 | 21.807,20 |
| 1286546 | CJDXR/ALF-710-15 IE3 | 22.968,45 |
| 1286547 | CJDXR/ALF-710-20 IE3 | 23.415,20 |
| 1286548 | CJDXR/ALF-710-25 IE3 | 24.604,65 |
| 1286549 | CJDXR/ALF-710-30 IE3 | 25.081,95 |
| 1286550 | CJDXR/ALF-800-4 IE3 | 26.931,30 |
| 1286551 | CJDXR/ALF-800-5.5 IE3 | 27.074,55 |
| 1286552 | CJDXR/ALF-800-7.5 IE3 | 27.317,70 |
| 1286553 | CJDXR/ALF-800-10 IE3 | 27.547,75 |
| 1286554 | CJDXR/ALF-800-15 IE3 | 28.708,95 |
| 1286555 | CJDXR/ALF-800-20 IE3 | 29.155,75 |
| 1286556 | CJDXR/ALF-800-25 IE3 | 30.345,10 |
| 1286557 | CJDXR/ALF-800-30 IE3 | 30.822,45 |
| 1286558 | CJDXR/ALF-800-40 IE3 | 31.462,20 |
| 1286559 | CJDXR/ALF-900-5.5 IE3 | 32.435,80 |
| 1286560 | CJDXR/ALF-900-7.5 IE3 | 32.678,95 |
| 1286561 | CJDXR/ALF-900-10 IE3 | 32.908,95 |
| 1286562 | CJDXR/ALF-900-15 IE3 | 34.070,20 |
| 1286563 | CJDXR/ALF-900-20 IE3 | 34.517,00 |
| 1286564 | CJDXR/ALF-900-25 IE3 | 35.706,40 |
| 1286565 | CJDXR/ALF-900-30 IE3 | 36.183,75 |
| 1286566 | CJDXR/ALF-900-40 IE3 | 36.823,40 |
| 1286567 | CJDXR/ALF-900-50 IE3 | 39.080,15 |
| 1286568 | CJDXR/ALF-900-60 IE3 | 40.008,35 |
| 1286569 | CJDXR/ALF-1000-7.5 IE3 | 36.445,60 |
| 1286570 | CJDXR/ALF-1000-10 IE3 | 36.675,75 |
| 1286571 | CJDXR/ALF-1000-15 IE3 | 37.836,80 |
| 1286572 | CJDXR/ALF-1000-20 IE3 | 38.283,65 |
| 1286573 | CJDXR/ALF-1000-25 IE3 | 39.473,15 |
| 1286574 | CJDXR/ALF-1000-30 IE3 | 39.950,40 |
| 1286575 | CJDXR/ALF-1000-40 IE3 | 40.590,15 |
| 1286576 | CJDXR/ALF-1000-50 IE3 | 42.846,95 |
| 1286577 | CJDXR/ALF-1000-60 IE3 | 43.775,20 |
| 1286578 | CJDXR/ALF-1000-75 IE3 | 47.224,05 |



CSXR

Ventiladores centrífugos de simple aspiración preparados para transmisión a un lado del eje con turbina a reacción

| COD | MOD | PVP € |
|---------|-----------|-----------|
| 1008417 | CSXR-315 | 763,40 |
| 1008418 | CSXR-355 | 953,00 |
| 1008419 | CSXR-400 | 1.126,20 |
| 1008420 | CSXR-450 | 1.453,45 |
| 1008421 | CSXR-500 | 1.663,15 |
| 1008422 | CSXR-560 | 2.258,20 |
| 1008423 | CSXR-630 | 2.861,15 |
| 1008424 | CSXR-710 | 3.457,35 |
| 1008425 | CSXR-800 | 7.358,30 |
| 1008426 | CSXR-900 | 9.232,55 |
| 1008427 | CSXR-1000 | 10.680,50 |



CSXRT

Ventiladores centrífugos de simple aspiración a transmisión con turbina a reacción, motor eléctrico, poleas, correas y protectores

| COD | MOD | PVP € |
|---------|-------------------|----------|
| 1008432 | CSXRT-315-1 IE3 | 1.949,80 |
| 1008433 | CSXRT-315-1.5 IE3 | 1.986,35 |
| 1131280 | CSXRT-315-2 IE3 | 2.026,80 |
| 1131281 | CSXRT-315-3 IE3 | 2.026,80 |
| 1008429 | CSXRT-355-0.75 | 1.989,10 |
| 1008434 | CSXRT-355-1 IE3 | 2.052,40 |
| 1008435 | CSXRT-355-1.5 IE3 | 2.090,95 |
| 1008436 | CSXRT-355-2 IE3 | 2.131,35 |
| 1131284 | CSXRT-355-3 IE3 | 2.219,25 |
| 1131285 | CSXRT-355-4 IE3 | 2.264,30 |
| 1008437 | CSXRT-400-1 IE3 | 2.497,40 |

| COD | MOD | PVP € |
|---------|-------------------|----------|
| 1008438 | CSXRT-400-1.5 IE3 | 2.534,15 |
| 1008439 | CSXRT-400-2 IE3 | 2.572,50 |
| 1131288 | CSXRT-400-3 IE3 | 2.660,40 |
| 1131289 | CSXRT-400-4 IE3 | 2.705,25 |
| 1008440 | CSXRT-450-1 IE3 | 2.628,90 |
| 1008441 | CSXRT-450-1.5 IE3 | 2.667,40 |
| 1008442 | CSXRT-450-2 IE3 | 2.707,90 |
| 1008443 | CSXRT-450-3 IE3 | 2.803,65 |
| 1008444 | CSXRT-450-4 IE3 | 2.848,65 |
| 1131290 | CSXRT-450-5.5 IE3 | 2.937,00 |
| 1008445 | CSXRT-500-1.5 IE3 | 3.422,55 |
| 1008446 | CSXRT-500-2 IE3 | 3.463,15 |
| 1008447 | CSXRT-500-3 IE3 | 3.546,65 |
| 1008448 | CSXRT-500-4 IE3 | 3.589,25 |
| 1008449 | CSXRT-500-5.5 IE3 | 3.724,55 |
| 1008450 | CSXRT-500-7.5 IE3 | 3.909,20 |
| 1131293 | CSXRT-500-10 IE3 | 3.961,80 |
| 1131294 | CSXRT-560-1 IE3 | 3.566,35 |
| 1131295 | CSXRT-560-1.5 IE3 | 3.604,85 |
| 1008452 | CSXRT-560-2 IE3 | 3.645,45 |
| 1008453 | CSXRT-560-3 IE3 | 3.733,10 |
| 1008454 | CSXRT-560-4 IE3 | 3.778,15 |
| 1008455 | CSXRT-560-5.5 IE3 | 3.920,50 |
| 1008456 | CSXRT-560-7.5 IE3 | 4.114,90 |
| 1054352 | CSXRT-560-10 IE3 | 4.157,90 |
| 1131296 | CSXRT-560-15 IE3 | 4.647,15 |
| 1131297 | CSXRT-630-1.5 IE3 | 4.305,30 |
| 1131298 | CSXRT-630-2 IE3 | 4.345,55 |
| 1008458 | CSXRT-630-3 IE3 | 4.433,65 |
| 1008459 | CSXRT-630-4 IE3 | 4.491,00 |
| 1008460 | CSXRT-630-5.5 IE3 | 4.509,80 |
| 1008461 | CSXRT-630-7.5 IE3 | 4.655,00 |
| 1054354 | CSXRT-630-10 IE3 | 4.698,10 |
| 1131299 | CSXRT-630-15 IE3 | 5.187,25 |
| 1131300 | CSXRT-710-1.5 IE3 | 7.402,45 |
| 1131301 | CSXRT-710-2 IE3 | 7.442,90 |
| 1131302 | CSXRT-710-3 IE3 | 7.530,80 |
| 1008463 | CSXRT-710-4 IE3 | 7.575,75 |
| 1008464 | CSXRT-710-5.5 IE3 | 7.630,05 |
| 1008465 | CSXRT-710-7.5 IE3 | 7.824,25 |
| 1054356 | CSXRT-710-10 IE3 | 7.871,85 |

VENTILADORES CENTRÍFUGOS APLICACIONES COMERCIALES

| COD | MOD | PVP € |
|---------|--------------------|-----------|
| 1131303 | CSXRT-710-15 IE3 | 8.361,20 |
| 1131304 | CSXRT-800-3 IE3 | 10.364,60 |
| 1008471 | CSXRT-800-4 IE3 | 10.441,00 |
| 1008472 | CSXRT-800-5.5 IE3 | 10.501,30 |
| 1008473 | CSXRT-800-7.5 IE3 | 10.723,70 |
| 1054358 | CSXRT-800-10 IE3 | 10.870,50 |
| 1054360 | CSXRT-800-15 IE3 | 11.571,10 |
| 1054362 | CSXRT-800-20 IE3 | 11.849,85 |
| 1054364 | CSXRT-800-25 IE3 | 12.275,45 |
| 1054366 | CSXRT-800-30 IE3 | 12.641,15 |
| 1131305 | CSXRT-800-40 IE3 | 12.891,80 |
| 1131306 | CSXRT-900-3 IE3 | 11.529,15 |
| 1008479 | CSXRT-900-4 IE3 | 11.599,90 |
| 1008481 | CSXRT-900-5.5 IE3 | 11.616,05 |
| 1008482 | CSXRT-900-7.5 IE3 | 11.928,65 |
| 1054368 | CSXRT-900-10 IE3 | 12.079,90 |
| 1054370 | CSXRT-900-15 IE3 | 12.779,05 |
| 1054372 | CSXRT-900-20 IE3 | 13.068,95 |
| 1054374 | CSXRT-900-25 IE3 | 13.468,90 |
| 1054376 | CSXRT-900-30 IE3 | 13.868,15 |
| 1131307 | CSXRT-900-40 IE3 | 14.179,95 |
| 1131308 | CSXRT-1000-4 IE3 | 12.988,65 |
| 1008489 | CSXRT-1000-5.5 IE3 | 13.088,65 |
| 1008491 | CSXRT-1000-7.5 IE3 | 13.259,70 |
| 1054378 | CSXRT-1000-10 IE3 | 13.347,60 |
| 1054380 | CSXRT-1000-15 IE3 | 14.043,95 |
| 1054382 | CSXRT-1000-20 IE3 | 14.275,20 |
| 1054384 | CSXRT-1000-25 IE3 | 14.738,70 |
| 1054386 | CSXRT-1000-30 IE3 | 15.154,15 |
| 1054388 | CSXRT-1000-40 IE3 | 15.930,45 |
| 1131309 | CSXRT-1000-50 IE3 | 16.663,35 |
| 1131310 | CSXRT-1000-60 IE3 | 17.051,35 |



CJSXR

Unidades de ventilación a transmisión con turbina a reacción, aisladas acústicamente, acabado en chapa galvanizada

| COD | MOD | PVP € |
|---------|-------------------|----------|
| 1008547 | CJSXR-315-1 IE3 | 2.913,70 |
| 1008548 | CJSXR-315-1.5 IE3 | 2.956,25 |
| 1131220 | CJSXR-315-2 IE3 | 2.998,20 |
| 1131221 | CJSXR-315-3 IE3 | 3.089,05 |
| 1008544 | CJSXR-355-0.75 | 3.333,60 |
| 1008549 | CJSXR-355-1 IE3 | 3.399,05 |
| 1008550 | CJSXR-355-1.5 IE3 | 3.439,00 |
| 1008551 | CJSXR-355-2 IE3 | 3.499,75 |
| 1131224 | CJSXR-355-3 IE3 | 3.590,70 |
| 1131225 | CJSXR-355-4 IE3 | 3.637,15 |
| 1008552 | CJSXR-400-1 IE3 | 3.598,40 |
| 1008553 | CJSXR-400-1.5 IE3 | 3.638,30 |
| 1008554 | CJSXR-400-2 IE3 | 3.680,25 |
| 1131228 | CJSXR-400-3 IE3 | 3.771,15 |
| 1131229 | CJSXR-400-4 IE3 | 3.817,65 |
| 1008555 | CJSXR-450-1 IE3 | 4.159,55 |
| 1008556 | CJSXR-450-1.5 IE3 | 4.199,45 |
| 1008557 | CJSXR-450-2 IE3 | 4.241,15 |
| 1008558 | CJSXR-450-3 IE3 | 4.332,10 |
| 1008559 | CJSXR-450-4 IE3 | 4.376,05 |
| 1131230 | CJSXR-450-5.5 IE3 | 4.475,65 |
| 1008560 | CJSXR-500-1.5 IE3 | 4.678,35 |
| 1008561 | CJSXR-500-2 IE3 | 4.720,15 |
| 1008562 | CJSXR-500-3 IE3 | 4.811,05 |
| 1008563 | CJSXR-500-4 IE3 | 4.857,55 |
| 1008564 | CJSXR-500-5.5 IE3 | 4.957,10 |
| 1008565 | CJSXR-500-7.5 IE3 | 5.158,20 |
| 1131233 | CJSXR-500-10 IE3 | 5.202,55 |
| 1131234 | CJSXR-560-1 IE3 | 5.177,10 |
| 1131235 | CJSXR-560-1.5 IE3 | 5.839,00 |
| 1008567 | CJSXR-560-2 IE3 | 5.880,65 |
| 1008568 | CJSXR-560-3 IE3 | 6.015,90 |
| 1008569 | CJSXR-560-4 IE3 | 6.169,60 |

| COD | MOD | PVP € |
|---------|-------------------|-----------|
| 1008570 | CJSXR-560-5.5 IE3 | 6.281,60 |
| 1008571 | CJSXR-560-7.5 IE3 | 6.451,30 |
| 1054390 | CJSXR-560-10 IE3 | 6.625,60 |
| 1131236 | CJSXR-560-15 IE3 | 7.426,80 |
| 1131237 | CJSXR-630-1.5 IE3 | 6.714,75 |
| 1131238 | CJSXR-630-2 IE3 | 6.762,85 |
| 1008573 | CJSXR-630-3 IE3 | 6.918,35 |
| 1008574 | CJSXR-630-4 IE3 | 7.095,10 |
| 1008575 | CJSXR-630-5.5 IE3 | 7.223,70 |
| 1008576 | CJSXR-630-7.5 IE3 | 7.419,05 |
| 1054393 | CJSXR-630-10 IE3 | 7.619,50 |
| 1131239 | CJSXR-630-15 IE3 | 8.540,80 |
| 1131240 | CJSXR-710-1.5 IE3 | 9.640,65 |
| 1131241 | CJSXR-710-2 IE3 | 9.788,70 |
| 1131242 | CJSXR-710-3 IE3 | 9.851,00 |
| 1008578 | CJSXR-710-4 IE3 | 9.947,20 |
| 1008579 | CJSXR-710-5.5 IE3 | 10.260,85 |
| 1008580 | CJSXR-710-7.5 IE3 | 10.613,75 |
| 1054396 | CJSXR-710-10 IE3 | 10.805,10 |
| 1131243 | CJSXR-710-15 IE3 | 11.954,50 |



TSA

Ventiladores centrífugos de simple aspiración a transmisión, con salida de eje y turbina a acción

| COD | MOD | PVP € |
|---------|-----------|----------|
| 1008643 | TSA-12/6 | 533,15 |
| 1008644 | TSA-15/7 | 615,20 |
| 1008645 | TSA-18/9 | 657,45 |
| 1008646 | TSA-20/10 | 1.352,60 |
| 1008647 | TSA-22/11 | 1.416,00 |
| 1008648 | TSA-25/13 | 1.600,75 |
| 1008649 | TSA-30/14 | 1.933,50 |

VENTILADORES CENTRÍFUGOS APLICACIONES COMERCIALES



TSAT

Ventiladores centrífugos de simple aspiración a transmisión, con motor eléctrico, poleas, correas, protectores y turbina a acción

| COD | MOD | PVP € |
|---------|--------------------|----------|
| 1008650 | TSAT-12/6-0.75 | 1.071,25 |
| 1008651 | TSAT-12/6-1 IE3 | 1.113,55 |
| 1008652 | TSAT-12/6-1.5 IE3 | 1.154,55 |
| 1008653 | TSAT-12/6-2 IE3 | 1.198,15 |
| 1008654 | TSAT-12/6-3 IE3 | 1.207,70 |
| 1008655 | TSAT-15/7-1 IE3 | 1.236,20 |
| 1008656 | TSAT-15/7-1.5 IE3 | 1.276,00 |
| 1008657 | TSAT-15/7-2 IE3 | 1.323,30 |
| 1008658 | TSAT-15/7-3 IE3 | 1.335,65 |
| 1008659 | TSAT-15/7-4 IE3 | 1.395,35 |
| 1008660 | TSAT-18/9-1.5 IE3 | 1.387,80 |
| 1008661 | TSAT-18/9-2 IE3 | 1.432,05 |
| 1008662 | TSAT-18/9-3 IE3 | 1.445,25 |
| 1008663 | TSAT-18/9-4 IE3 | 1.512,40 |
| 1008664 | TSAT-18/9-5.5 IE3 | 1.655,75 |
| 1008665 | TSAT-20/10-2 IE3 | 2.563,10 |
| 1008666 | TSAT-20/10-3 IE3 | 2.587,05 |
| 1008667 | TSAT-20/10-4 IE3 | 2.622,60 |
| 1008668 | TSAT-20/10-5.5 IE3 | 2.815,70 |
| 1008669 | TSAT-20/10-7.5 IE3 | 3.131,80 |
| 1008674 | TSAT-22/11-3 IE3 | 2.675,45 |
| 1008675 | TSAT-22/11-4 IE3 | 2.797,45 |
| 1008676 | TSAT-22/11-5.5 IE3 | 2.951,90 |
| 1008677 | TSAT-22/11-7.5 IE3 | 3.157,75 |
| 1054399 | TSAT-22/11-10 IE3 | 3.340,40 |
| 1054401 | TSAT-22/11-15 IE3 | 3.978,05 |
| 1054403 | TSAT-22/11-20 IE3 | 4.437,70 |
| 1054405 | TSAT-22/11-25 IE3 | 5.407,70 |
| 1008682 | TSAT-25/13-4 IE3 | 3.494,65 |
| 1008683 | TSAT-25/13-5.5 IE3 | 3.670,85 |
| 1008684 | TSAT-25/13-7.5 IE3 | 3.687,15 |
| 1054407 | TSAT-25/13-10 IE3 | 3.909,80 |
| 1054409 | TSAT-25/13-15 IE3 | 4.537,30 |
| 1054411 | TSAT-25/13-20 IE3 | 4.960,20 |

| COD | MOD | PVP € |
|---------|--------------------|----------|
| 1054413 | TSAT-25/13-25 IE3 | 5.648,55 |
| 1008689 | TSAT-30/14-5.5 IE3 | 4.103,40 |
| 1008690 | TSAT-30/14-7.5 IE3 | 4.440,15 |
| 1054415 | TSAT-30/14-10 IE3 | 4.581,80 |
| 1054417 | TSAT-30/14-15 IE3 | 5.034,55 |
| 1054419 | TSAT-30/14-20 IE3 | 5.443,00 |
| 1054421 | TSAT-30/14-25 IE3 | 6.086,45 |



CICO/LP

Jet fans centrífugos de inducción de bajo perfil

| COD | MOD | PVP € |
|---------|------------------|----------|
| 1209482 | CI-CO LP/EC | 1.442,15 |
| 1263875 | CI-CO LP/AC 220V | 1.228,80 |
| 1262082 | CI-CO LP/AC 110V | 1.193,00 |



CI-CO

Jet fans centrífugos de inducción y de gran alcance con bajo perfil

| COD | MOD | PVP € |
|---------|----------------|----------|
| 1164903 | CI-CO-50-4T | 2.408,30 |
| 1164905 | CI-CO-50-4/8T | 2.439,05 |
| 1164906 | CI-CO-75-4T | 3.411,55 |
| 1164902 | CI-CO-75-4/8T | 3.424,60 |
| 1164901 | CI-CO-100-4T | 3.459,55 |
| 1164904 | CI-CO-100-4/8T | 3.468,05 |



CI-CO/EC

Jet fans centrífugos de inducción y de gran alcance con bajo perfil, equipados con motor EC Technology IE5 con electrónica integrada

| COD | MOD | PVP € |
|---------|---------------------|----------|
| 1501912 | CI-CO/EC-50-4T IE5 | 2.653,20 |
| 1501913 | CI-CO/EC-100-4T IE5 | 4.111,95 |

VENTILADORES CENTRÍFUGOS APLICACIONES INDUSTRIALES - SMALL SERIES



CB

Ventiladores centrífugos de simple aspiración con turbina a acción

| COD | MOD | PVP € |
|---------|--------------------|----------|
| 1009130 | CB-820-4T | 552,85 |
| 1009125 | CB-820-4M | 582,90 |
| 1009150 | CB-1428-4T IE3 | 1.019,70 |
| 1009145 | CB-1428-6T | 964,85 |
| 1009151 | CB-1733-4T-1.5 IE3 | 1.180,45 |
| 1009152 | CB-1733-4T-2 IE3 | 1.243,55 |
| 1009153 | CB-1733-6T IE3 | 1.204,65 |
| 1009154 | CB-2240-6T IE3 | 2.307,40 |



CPV

Ventiladores centrífugos anticorrosivos de simple aspiración fabricados en polipropileno

| COD | MOD | PVP € |
|---------|---------------------|----------|
| 1007939 | CPV-720-2T | 1.200,10 |
| 1007940 | CPV-815-2T | 961,10 |
| 1007942 | CPV-815-4T | 935,50 |
| 1007955 | CPV-825-2T IE3 | 1.536,95 |
| 1007956 | CPV-930-2T IE3 | 1.960,85 |
| 1007957 | CPV-1020-2T IE3 | 1.236,70 |
| 1007944 | CPV-1020-4T | 1.098,85 |
| 1007960 | CPV-1325-2T IE3 | 1.641,50 |
| 1007947 | CPV-1325-4T | 1.383,90 |
| 1007950 | CPV-1325-6T | 1.361,45 |
| 1007964 | CPV-1630-4T IE3 | 2.228,70 |
| 1007952 | CPV-1630-6T | 2.036,20 |
| 1007966 | CPV-1840-4T IE3 | 3.389,55 |
| 1007967 | CPV-1840-6T IE3 | 3.331,90 |
| 1007971 | CPV-1942-4T-7.5 IE3 | 4.526,40 |

| COD | MOD | PVP € |
|---------|--------------------|----------|
| 1054263 | CPV-1942-4T-10 IE3 | 4.817,95 |
| 1007972 | CPV-1942-6T IE3 | 4.025,85 |
| 1054266 | CPV-2045-4T IE3 | 5.684,75 |



CPV/EC

Ventiladores centrífugos anticorrosivos de simple aspiración fabricados en polipropileno, con motor EC Technology IE5

| COD | MOD | PVP € |
|---------|-------------------------|----------|
| 1269784 | CPV/EC-825-2M-1.5 IE5 | 2.104,50 |
| 1269820 | CPV/EC-1020-2M-1 IE5 | 1.915,80 |
| 1269803 | CPV/EC-1020-4M-0.33 IE5 | 1.729,15 |
| 1269792 | CPV/EC-1325-4M-0.5 IE5 | 1.996,65 |
| 1269797 | CPV/EC-1630-6M-1 IE5 | 2.446,25 |



CMA

Ventiladores centrífugos de media presión y simple aspiración con envoltorio y turbina en fundición de aluminio

| COD | MOD | PVP € |
|---------|------------------|--------|
| 1008844 | CMA-218-2T | 407,15 |
| 1008843 | CMA-218-2M | 438,85 |
| 1008849 | CMA-324-2T | 484,10 |
| 1008847 | CMA-324-2M | 499,40 |
| 1008852 | CMA-325-2T | 561,15 |
| 1008851 | CMA-325-2M | 606,90 |
| 1008856 | CMA-426-2T | 598,45 |
| 1008854 | CMA-426-2M | 616,85 |
| 1008861 | CMA-527-2T | 802,85 |
| 1008860 | CMA-527-2M | 954,35 |
| 1008871 | CMA-528-2T-1 IE3 | 932,55 |

| COD | MOD | PVP € |
|---------|--------------------|----------|
| 1008870 | CMA-528-2T-1.5 IE3 | 1.065,95 |
| 1008864 | CMA-528-2M-1.5 | 1.203,95 |
| 1008873 | CMA-531-2T-1.5 IE3 | 1.129,30 |
| 1008874 | CMA-531-2T-2 IE3 | 1.348,75 |
| 1008867 | CMA-531-2M-2 | 1.749,25 |
| 1008875 | CMA-531-2T-3 IE3 | 1.472,35 |
| 1008876 | CMA-540-2T IE3 | 2.002,10 |
| 1008878 | CMA-545-2T-3 IE3 | 2.426,55 |
| 1008879 | CMA-545-2T-4 IE3 | 2.540,45 |



CMA/EC

Ventiladores centrífugos de media presión y simple aspiración, envoltorio y turbina en fundición de aluminio y motor EC Technology IE5

| COD | MOD | PVP € |
|---------|------------------------|----------|
| 1269800 | CMA/EC-426-2M-0.5 IE5 | 1.212,00 |
| 1269804 | CMA/EC-527-2M-0.75 IE5 | 1.507,30 |
| 1269780 | CMA/EC-528-2M-1 IE5 | 1.489,70 |
| 1269770 | CMA/EC-531-2M-1.5 IE5 | 1.579,65 |



CMPE

Ventiladores centrífugos de media presión y simple aspiración con motor de rotor exterior

| COD | MOD | PVP € |
|---------|-------------|--------|
| 1016558 | CMPE-613-2M | 160,95 |
| 1016559 | CMPE-614-2M | 194,30 |
| 1016560 | CMPE-716-4M | 202,45 |
| 1016561 | CMPE-918-4M | 230,45 |

VENTILADORES CENTRÍFUGOS APLICACIONES INDUSTRIALES - SMALL SERIES



CMP

Ventiladores centrífugos de media presión y simple aspiración con envolvente y turbina en chapa de acero

| COD | MOD | PVP € |
|---------|--------------------|----------|
| 1012391 | CMP-38-2M | 235,80 |
| 1282559 | CMP-380-2T | 238,85 |
| 1282560 | CMP-380-2M | 247,95 |
| 1282561 | CMP-380-4T | 235,95 |
| 1282562 | CMP-380-4M | 242,85 |
| 1012411 | CMP-512-2T | 235,15 |
| 1012398 | CMP-512-2M | 244,30 |
| 1012440 | CMP-512-4T | 232,30 |
| 1012433 | CMP-512-4M | 239,15 |
| 1012461 | CMP-514-2T | 313,15 |
| 1012446 | CMP-514-2M | 320,95 |
| 1012499 | CMP-514-4T | 281,45 |
| 1012493 | CMP-514-4M | 286,70 |
| 1012516 | CMP-616-2T | 347,15 |
| 1012504 | CMP-616-2M | 386,20 |
| 1012549 | CMP-616-4T | 303,70 |
| 1012544 | CMP-616-4M | 316,75 |
| 1012558 | CMP-620-2T | 443,90 |
| 1012553 | CMP-620-2M | 477,85 |
| 1012567 | CMP-620-4T | 390,30 |
| 1012564 | CMP-620-4M | 419,20 |
| 1012658 | CMP-718-2T IE3 | 549,30 |
| 1012571 | CMP-718-2M | 556,50 |
| 1012584 | CMP-718-4T | 364,10 |
| 1012581 | CMP-718-4M | 379,65 |
| 1012671 | CMP-820-2T IE3 | 626,50 |
| 1012594 | CMP-820-2M | 599,80 |
| 1012607 | CMP-820-4T | 423,15 |
| 1012604 | CMP-820-4M | 466,40 |
| 1012681 | CMP-922-2T-1.5 IE3 | 838,85 |
| 1012682 | CMP-922-2T-2 IE3 | 949,25 |
| 1012685 | CMP-922-2T-3 IE3 | 1.060,80 |
| 1012617 | CMP-922-4T | 715,80 |

| COD | MOD | PVP € |
|---------|---------------------|----------|
| 1012695 | CMP-1025-2T-3 IE3 | 1.127,20 |
| 1012697 | CMP-1025-2T-4 IE3 | 1.278,90 |
| 1012704 | CMP-1025-4T IE3 | 969,35 |
| 1012714 | CMP-1128-2T-4 IE3 | 1.375,00 |
| 1012716 | CMP-1128-2T-5.5 IE3 | 1.461,00 |
| 1012725 | CMP-1128-4T IE3 | 1.238,80 |
| 1012731 | CMP-1128-6T IE3 | 1.243,20 |
| 1012737 | CMP-1231-4T-3 IE3 | 1.472,80 |
| 1012739 | CMP-1231-4T-4 IE3 | 1.550,00 |
| 1012741 | CMP-1231-4T-5.5 IE3 | 1.684,65 |
| 1012743 | CMP-1231-6T IE3 | 1.686,15 |
| 1012748 | CMP-1435-4T-4 IE3 | 1.683,20 |
| 1012750 | CMP-1435-4T-5.5 IE3 | 1.909,80 |
| 1012753 | CMP-1435-4T-7.5 IE3 | 2.129,25 |
| 1012766 | CMP-1640-4T-5.5 IE3 | 2.100,55 |
| 1012769 | CMP-1640-4T-7.5 IE3 | 2.410,15 |
| 1062851 | CMP-1640-4T-10 IE3 | 2.647,50 |
| 1012776 | CMP-1640-6T IE3 | 2.111,85 |
| 1012784 | CMP-1845-4T-7.5 IE3 | 2.447,65 |
| 1062870 | CMP-1845-4T-10 IE3 | 2.656,05 |
| 1012790 | CMP-1845-6T IE3 | 2.180,90 |
| 1062907 | CMP-2050-4T-10 IE3 | 3.253,25 |
| 1062925 | CMP-2050-4T-15 IE3 | 3.897,75 |
| 1062916 | CMP-2050-4T-20 IE3 | 4.539,75 |
| 1012811 | CMP-2050-6T IE3 | 3.474,10 |



CMP/EC

Ventiladores centrífugos de media presión y simple aspiración, motor directo, turbina a acción y motor EC Technology IE5

| COD | MOD | PVP € |
|---------|------------------------|----------|
| 1269768 | CMP/EC-616-2M-0.75 IE5 | 994,00 |
| 1269817 | CMP/EC-620-2M-0.5 IE5 | 996,10 |
| 1269767 | CMP/EC-718-2M-1 IE5 | 1.003,95 |
| 1269778 | CMP/EC-820-2M-1.5 IE5 | 1.137,65 |
| 1269773 | CMP/EC-820-4M-0.33 IE5 | 871,25 |

| COD | MOD | PVP € |
|---------|------------------------|----------|
| 1269806 | CMP/EC-922-4M-0.75 IE5 | 1.120,05 |
| 1269801 | CMP/EC-1025-4M-1.5 IE5 | 1.579,35 |



CMP/AL

Ventiladores antichispas en aluminio de acuerdo a las necesidades en salas de calderas de gas natural

| COD | MOD | PVP € |
|---------|---------------|--------|
| 1012434 | CMP-512-4M/AL | 434,50 |
| 1012494 | CMP-514-4M/AL | 436,60 |
| 1012545 | CMP-616-4M/AL | 512,70 |
| 1012605 | CMP-820-4M/AL | 655,35 |



CJMP/AL

Unidades de ventilación antichispas en aluminio de acuerdo a las necesidades en salas de calderas de gas natural

| COD | MOD | PVP € |
|---------|----------------|----------|
| 1027211 | CJMP/AL-512-4M | 719,15 |
| 1027212 | CJMP/AL-514-4M | 756,50 |
| 1027213 | CJMP/AL-616-4M | 901,85 |
| 1027214 | CJMP/AL-820-4M | 1.263,15 |

VENTILADORES CENTRÍFUGOS APLICACIONES INDUSTRIALES - SMALL SERIES



CRL

Ventiladores centrífugos de media presión y simple aspiración con turbina a reacción

| COD | MOD | PVP € |
|---------|---------------------|----------|
| 1124380 | CRL-822-2T-0.33 | 1.037,60 |
| 1124381 | CRL-925-2T-0.5 | 1.148,20 |
| 1124382 | CRL-1028-2T-0.75 | 1.191,30 |
| 1124383 | CRL-1031-2T-1.5 IE3 | 1.402,90 |
| 1124384 | CRL-1135-2T-3 IE3 | 1.603,25 |
| 1124385 | CRL-1240-2T-4 IE3 | 1.998,95 |
| 1124386 | CRL-1240-4T-1 IE3 | 1.776,95 |
| 1124387 | CRL-1445-4T-1.5 IE3 | 2.040,55 |
| 1124388 | CRL-1650-4T-2 IE3 | 2.445,65 |
| 1124389 | CRL-1856-4T-3 IE3 | 3.184,45 |



CRL/EC

Ventiladores centrífugos de media presión y simple aspiración, turbina a reacción, motor directo EC Technology IE5

| COD | MOD | PVP € |
|---------|-------------------------|----------|
| 1269819 | CRL/EC-822-2M-0.33 IE5 | 1.673,10 |
| 1269779 | CRL/EC-925-2M-0.5 IE5 | 1.786,15 |
| 1269783 | CRL/EC-1028-2M-0.75 IE5 | 1.685,00 |
| 1269774 | CRL/EC-1031-2M-1.5 IE5 | 2.307,95 |
| 1269815 | CRL/EC-1240-4M-1 IE5 | 2.397,35 |
| 1269814 | CRL/EC-1445-4M-1.5 IE5 | 2.685,10 |



CMR

Ventiladores centrífugos de media presión y simple aspiración, de gran robustez, equipados con turbina a reacción

| COD | MOD | PVP € |
|---------|-----------------|----------|
| 1014298 | CMR-1031-2T IE3 | 1.743,50 |
| 1014305 | CMR-1135-2T IE3 | 2.012,40 |
| 1014315 | CMR-1240-2T IE3 | 2.621,30 |
| 1014319 | CMR-1240-4T IE3 | 2.123,55 |
| 1054611 | CMR-1445-2T IE3 | 3.441,25 |
| 1014326 | CMR-1445-4T IE3 | 2.413,95 |
| 1054636 | CMR-1650-2T IE3 | 4.973,25 |
| 1014337 | CMR-1650-4T IE3 | 2.848,45 |
| 1014349 | CMR-1856-4T IE3 | 3.639,60 |
| 1014358 | CMR-2063-4T IE3 | 4.484,85 |
| 1014360 | CMR-2063-6T IE3 | 4.166,40 |
| 1054724 | CMR-2271-4T IE3 | 6.219,95 |
| 1014371 | CMR-2271-6T IE3 | 5.494,00 |
| 1054764 | CMR-2380-4T IE3 | 8.709,65 |
| 1054772 | CMR-2380-6T IE3 | 7.495,40 |



CMR/EC

Ventiladores centrífugos de media presión y simple aspiración, motor directo, turbina a reacción y motor regulable de alta eficiencia

| COD | MOD | PVP € |
|---------|---------------------------|----------|
| 1047757 | CMR/EC-1031-2T-IE3-VSD1-D | 2.000,10 |
| 1047758 | CMR/EC-1135-2T-IE3-VSD1-D | 2.376,10 |
| 1047759 | CMR/EC-1240-4T-IE3-VSD1-D | 2.410,90 |
| 1047760 | CMR/EC-1445-4T-IE3-VSD1-D | 2.711,65 |
| 1047761 | CMR/EC-1650-4T-IE3-VSD1-D | 2.950,40 |
| 1047764 | CMR/EC-2063-6T-IE3-VSD1-D | 4.271,60 |
| 1047765 | CMR/EC-1031-2T-IE3-VSD3-D | 2.402,30 |

| COD | MOD | PVP € |
|---------|---------------------------|-----------|
| 1047766 | CMR/EC-1135-2T-IE3-VSD3-D | 2.681,50 |
| 1047767 | CMR/EC-1240-2T-IE3-VSD3-D | 3.309,85 |
| 1047768 | CMR/EC-1240-4T-IE3-VSD3-D | 2.554,25 |
| 1047769 | CMR/EC-1445-2T-IE3-VSD3-D | 4.905,60 |
| 1047770 | CMR/EC-1445-4T-IE3-VSD3-D | 3.113,75 |
| 1047771 | CMR/EC-1650-2T-IE3-VSD3-D | 6.470,75 |
| 1047772 | CMR/EC-1650-4T-IE3-VSD3-D | 3.092,95 |
| 1047774 | CMR/EC-1856-4T-IE3-VSD3-D | 3.959,60 |
| 1047776 | CMR/EC-2063-4T-IE3-VSD3-D | 5.460,25 |
| 1047777 | CMR/EC-2063-6T-IE3-VSD3-D | 4.422,75 |
| 1047778 | CMR/EC-2271-4T-IE3-VSD3-D | 7.712,15 |
| 1047779 | CMR/EC-2271-6T-IE3-VSD3-D | 5.630,35 |
| 1047780 | CMR/EC-2380-4T-IE3-VSD3-D | 15.014,85 |
| 1047781 | CMR/EC-2380-6T-IE3-VSD3-D | 10.806,70 |
| 1047782 | CMR/EC-1031-2T-IE3-VSD1-P | 2.310,70 |
| 1047783 | CMR/EC-1135-2T-IE3-VSD1-P | 2.686,65 |
| 1047784 | CMR/EC-1240-4T-IE3-VSD1-P | 2.579,75 |
| 1047785 | CMR/EC-1445-4T-IE3-VSD1-P | 3.022,15 |
| 1047786 | CMR/EC-1650-4T-IE3-VSD1-P | 3.001,40 |
| 1047789 | CMR/EC-2063-6T-IE3-VSD1-P | 4.331,00 |
| 1047790 | CMR/EC-1031-2T-IE3-VSD3-P | 2.713,00 |
| 1047791 | CMR/EC-1135-2T-IE3-VSD3-P | 2.992,05 |
| 1047792 | CMR/EC-1240-2T-IE3-VSD3-P | 3.620,25 |
| 1047793 | CMR/EC-1240-4T-IE3-VSD3-P | 2.864,85 |
| 1047794 | CMR/EC-1445-2T-IE3-VSD3-P | 5.216,15 |
| 1047795 | CMR/EC-1445-4T-IE3-VSD3-P | 3.424,35 |
| 1047796 | CMR/EC-1650-2T-IE3-VSD3-P | 6.781,20 |
| 1047797 | CMR/EC-1650-4T-IE3-VSD3-P | 3.403,45 |
| 1047799 | CMR/EC-1856-4T-IE3-VSD3-P | 4.270,15 |
| 1047801 | CMR/EC-2063-4T-IE3-VSD3-P | 5.770,95 |
| 1047802 | CMR/EC-2063-6T-IE3-VSD3-P | 4.733,20 |
| 1047803 | CMR/EC-2271-4T-IE3-VSD3-P | 8.022,75 |
| 1047804 | CMR/EC-2271-6T-IE3-VSD3-P | 5.700,80 |
| 1047805 | CMR/EC-2380-4T-IE3-VSD3-P | 15.325,40 |
| 1047806 | CMR/EC-2380-6T-IE3-VSD3-P | 10.905,75 |
| 1047807 | CMR/EC-1031-2T-IE3-VSD1-K | 3.257,75 |
| 1047808 | CMR/EC-1135-2T-IE3-VSD1-K | 4.483,95 |
| 1047809 | CMR/EC-1240-4T-IE3-VSD1-K | 3.399,40 |
| 1047810 | CMR/EC-1445-4T-IE3-VSD1-K | 3.969,25 |
| 1047811 | CMR/EC-1650-4T-IE3-VSD1-K | 3.948,35 |
| 1047814 | CMR/EC-2063-6T-IE3-VSD1-K | 5.278,00 |

VENTILADORES CENTRÍFUGOS APLICACIONES INDUSTRIALES - SMALL SERIES

| COD | MOD | PVP € |
|---------|---------------------------|----------|
| 1047815 | CMR/EW-1031-2T-IE3-VSD3-K | 3.481,70 |
| 1047816 | CMR/EW-1135-2T-IE3-VSD3-K | 4.789,30 |
| 1047817 | CMR/EW-1240-4T-IE3-VSD3-K | 3.776,25 |
| 1047818 | CMR/EW-1445-4T-IE3-VSD3-K | 4.193,10 |
| 1047819 | CMR/EW-1650-4T-IE3-VSD3-K | 4.172,40 |
| 1047822 | CMR/EW-2063-6T-IE3-VSD3-K | 5.502,10 |



CAS

Ventiladores centrífugos de alta presión y simple aspiración con envolvente y turbina en chapa de acero

CAS/EW

Ventiladores centrífugos de alta presión y simple aspiración, con envolvente y turbina en chapa de acero y motor regulable de alta eficiencia



CBP

Ventiladores centrífugos de media presión y simple aspiración, equipados con turbina a reacción, diseñados para cabinas de pintura

| COD | MOD | PVP € |
|---------|---------------------|----------|
| 1015731 | CBP-1445-4T IE3 | 2.136,65 |
| 1015735 | CBP-1650-4T-2 IE3 | 2.450,70 |
| 1015736 | CBP-1650-4T-3 IE3 | 2.571,25 |
| 1015733 | CBP-1556-4T IE3 | 2.791,70 |
| 1015739 | CBP-1856-4T-4 IE3 | 3.066,50 |
| 1015740 | CBP-1856-4T-5.5 IE3 | 3.347,40 |



CBPC

Ventiladores centrífugos de media presión y simple aspiración, con turbina a reacción, diseñados para cabinas de pintura, con salida vertical

| COD | MOD | PVP € |
|---------|----------------------|----------|
| 1015725 | CBPC-1445-4T IE3 | 2.444,50 |
| 1015727 | CBPC-1650-4T-2 IE3 | 2.771,65 |
| 1015728 | CBPC-1650-4T-3 IE3 | 2.886,15 |
| 1015726 | CBPC-1556-4T IE3 | 3.234,95 |
| 1015729 | CBPC-1856-4T-4 IE3 | 3.463,70 |
| 1015730 | CBPC-1856-4T-5.5 IE3 | 3.694,50 |

| COD | MOD | PVP € |
|---------|--------------------|-----------|
| 1010579 | CAS-242-2T-0.5 | 1.353,85 |
| 1010593 | CAS-248-2T-1 IE3 | 1.556,35 |
| 1010592 | CAS-248-2T-1.5 IE3 | 1.583,05 |
| 1010595 | CAS-254-2T-2 IE3 | 1.771,50 |
| 1010596 | CAS-254-2T-3 IE3 | 1.861,60 |
| 1010599 | CAS-260-2T-3 IE3 | 2.093,85 |
| 1010603 | CAS-463-2T-5.5 IE3 | 2.642,00 |
| 1010606 | CAS-463-2T-7.5 IE3 | 2.953,95 |
| 1010612 | CAS-467-2T-7.5 IE3 | 2.981,90 |
| 1061994 | CAS-467-2T-10 IE3 | 3.223,40 |
| 1062004 | CAS-571-2T-10 IE3 | 3.581,20 |
| 1062014 | CAS-571-2T-15 IE3 | 4.713,80 |
| 1010617 | CAS-640-2T-2 IE3 | 1.885,15 |
| 1010618 | CAS-645-2T-3 IE3 | 1.983,15 |
| 1010619 | CAS-645-2T-4 IE3 | 2.080,25 |
| 1010620 | CAS-650-2T-5.5 IE3 | 2.521,15 |
| 1010622 | CAS-650-2T-7.5 IE3 | 2.880,85 |
| 1010628 | CAS-852-2T-7.5 IE3 | 3.363,95 |
| 1062034 | CAS-852-2T-10 IE3 | 3.560,20 |
| 1062044 | CAS-856-2T-15 IE3 | 4.642,75 |
| 1062054 | CAS-863-2T-15 IE3 | 4.862,90 |
| 1062064 | CAS-863-2T-20 IE3 | 5.429,40 |
| 1062084 | CAS-971-2T-30 IE3 | 7.407,60 |
| 1062094 | CAS-971-2T-40 IE3 | 8.358,90 |
| 1062024 | CAS-790-2T-20 IE3 | 8.908,05 |
| 1062104 | CAS-980-2T-30 IE3 | 11.562,50 |
| 1062114 | CAS-990-2T-50 IE3 | 13.473,70 |
| 1061913 | CAS-1080-2T-40 IE3 | 15.799,65 |
| 1061923 | CAS-1090-2T-60 IE3 | 17.781,55 |

| COD | MOD | PVP € |
|---------|------------------------------|-----------|
| 1047899 | CAS/EW-640-2T-2-IE3-VSD1-D | 2.026,40 |
| 1047900 | CAS/EW-645-2T-3-IE3-VSD1-D | 2.466,60 |
| 1047901 | CAS/EW-463-2T-5.5-IE3-VSD3-D | 3.552,70 |
| 1047902 | CAS/EW-463-2T-7.5-IE3-VSD3-D | 4.332,20 |
| 1047903 | CAS/EW-467-2T-7.5-IE3-VSD3-D | 4.501,45 |
| 1047904 | CAS/EW-467-2T-10-IE3-VSD3-D | 4.989,55 |
| 1047905 | CAS/EW-571-2T-10-IE3-VSD3-D | 5.124,70 |
| 1047906 | CAS/EW-571-2T-15-IE3-VSD3-D | 6.414,30 |
| 1047907 | CAS/EW-640-2T-2-IE3-VSD3-D | 2.428,50 |
| 1047908 | CAS/EW-645-2T-3-IE3-VSD3-D | 2.772,10 |
| 1047909 | CAS/EW-645-2T-4-IE3-VSD3-D | 3.001,90 |
| 1047910 | CAS/EW-650-2T-5.5-IE3-VSD3-D | 3.340,25 |
| 1047911 | CAS/EW-650-2T-7.5-IE3-VSD3-D | 4.049,10 |
| 1047912 | CAS/EW-852-2T-7.5-IE3-VSD3-D | 4.309,65 |
| 1047913 | CAS/EW-852-2T-10-IE3-VSD3-D | 4.783,30 |
| 1047914 | CAS/EW-856-2T-15-IE3-VSD3-D | 6.420,25 |
| 1047915 | CAS/EW-863-2T-15-IE3-VSD3-D | 6.517,95 |
| 1047916 | CAS/EW-863-2T-20-IE3-VSD3-D | 8.246,50 |
| 1047918 | CAS/EW-971-2T-30-IE3-VSD3-D | 11.374,50 |
| 1047921 | CAS/EW-790-2T-20-IE3-VSD3-D | 10.677,90 |
| 1047922 | CAS/EW-980-2T-30-IE3-VSD3-D | 13.945,20 |
| 1047923 | CAS/EW-640-2T-2-IE3-VSD1-P | 2.336,90 |
| 1047924 | CAS/EW-645-2T-3-IE3-VSD1-P | 2.777,25 |
| 1047925 | CAS/EW-463-2T-5.5-IE3-VSD3-P | 3.863,20 |
| 1047926 | CAS/EW-463-2T-7.5-IE3-VSD3-P | 4.642,75 |
| 1047927 | CAS/EW-467-2T-7.5-IE3-VSD3-P | 4.812,10 |
| 1047928 | CAS/EW-467-2T-10-IE3-VSD3-P | 5.300,25 |
| 1047929 | CAS/EW-571-2T-10-IE3-VSD3-P | 5.435,30 |
| 1047930 | CAS/EW-571-2T-15-IE3-VSD3-P | 6.724,90 |
| 1047931 | CAS/EW-640-2T-2-IE3-VSD3-P | 2.739,25 |
| 1047932 | CAS/EW-645-2T-3-IE3-VSD3-P | 3.082,65 |
| 1047933 | CAS/EW-645-2T-4-IE3-VSD3-P | 3.312,35 |
| 1047934 | CAS/EW-650-2T-5.5-IE3-VSD3-P | 3.650,90 |

VENTILADORES CENTRÍFUGOS APLICACIONES INDUSTRIALES - SMALL SERIES

| COD | MOD | PVP € |
|---------|------------------------------|-----------|
| 1047935 | CAS/EW-650-2T-7.5-IE3-VSD3-P | 4.359,70 |
| 1047936 | CAS/EW-852-2T-7.5-IE3-VSD3-P | 4.620,30 |
| 1047937 | CAS/EW-852-2T-10-IE3-VSD3-P | 5.093,90 |
| 1047938 | CAS/EW-856-2T-15-IE3-VSD3-P | 6.730,75 |
| 1047939 | CAS/EW-863-2T-15-IE3-VSD3-P | 6.828,60 |
| 1047940 | CAS/EW-863-2T-20-IE3-VSD3-P | 8.557,10 |
| 1047942 | CAS/EW-971-2T-30-IE3-VSD3-P | 11.685,05 |
| 1047945 | CAS/EW-790-2T-20-IE3-VSD3-P | 10.988,50 |
| 1047946 | CAS/EW-980-2T-30-IE3-VSD3-P | 14.255,60 |
| 1047947 | CAS/EW-640-2T-2-IE3-VSD1-K | 3.284,00 |
| 1047948 | CAS/EW-645-2T-3-IE3-VSD1-K | 4.574,55 |
| 1047949 | CAS/EW-640-2T-2-IE3-VSD3-K | 3.508,15 |
| 1047950 | CAS/EW-645-2T-3-IE3-VSD3-K | 4.879,95 |



CAS-S

Ventiladores centrífugos de alta presión y simple aspiración con envolvente y turbina en chapa de acero, equipado con atenuador acústico

| COD | MOD | PVP € |
|---------|----------------------|----------|
| 1011350 | CAS-S-242-2T-0.5 | 1.568,70 |
| 1011364 | CAS-S-248-2T-1 IE3 | 1.771,35 |
| 1011363 | CAS-S-248-2T-1.5 IE3 | 1.796,95 |
| 1011366 | CAS-S-254-2T-2 IE3 | 1.978,35 |
| 1011367 | CAS-S-254-2T-3 IE3 | 2.065,15 |
| 1011369 | CAS-S-260-2T-3 IE3 | 2.366,80 |
| 1011370 | CAS-S-463-2T-5.5 IE3 | 2.893,90 |
| 1011372 | CAS-S-463-2T-7.5 IE3 | 3.193,65 |
| 1011376 | CAS-S-467-2T-7.5 IE3 | 3.220,50 |
| 1062277 | CAS-S-467-2T-10 IE3 | 3.659,95 |
| 1062286 | CAS-S-571-2T-10 IE3 | 4.024,20 |
| 1062295 | CAS-S-571-2T-15 IE3 | 5.177,30 |
| 1011380 | CAS-S-640-2T-2 IE3 | 2.165,85 |
| 1011381 | CAS-S-645-2T-3 IE3 | 2.260,40 |
| 1011382 | CAS-S-645-2T-4 IE3 | 2.353,55 |
| 1011383 | CAS-S-650-2T-5.5 IE3 | 2.777,60 |
| 1011386 | CAS-S-650-2T-7.5 IE3 | 3.123,30 |

| COD | MOD | PVP € |
|---------|----------------------|-----------|
| 1011390 | CAS-S-852-2T-7.5 IE3 | 3.921,85 |
| 1062313 | CAS-S-852-2T-10 IE3 | 4.360,10 |
| 1062322 | CAS-S-856-2T-15 IE3 | 5.462,40 |
| 1062331 | CAS-S-863-2T-15 IE3 | 5.476,25 |
| 1062340 | CAS-S-863-2T-20 IE3 | 6.052,35 |
| 1062358 | CAS-S-971-2T-30 IE3 | 8.066,95 |
| 1062367 | CAS-S-971-2T-40 IE3 | 9.035,20 |
| 1062304 | CAS-S-790-2T-20 IE3 | 9.429,25 |
| 1062376 | CAS-S-980-2T-30 IE3 | 12.083,85 |
| 1062385 | CAS-S-990-2T-50 IE3 | 13.995,05 |
| 1062205 | CAS-S-1080-2T-40 IE3 | 16.320,85 |
| 1062214 | CAS-S-1090-2T-60 IE3 | 18.302,90 |



CA

Ventiladores centrífugos de alta presión y simple aspiración con envolvente y turbina en fundición de aluminio

| COD | MOD | PVP € |
|---------|-------------------|----------|
| 1010126 | CA-234-2T | 878,35 |
| 1010120 | CA-142-2T-0.33 | 1.393,30 |
| 1010121 | CA-142-2T-0.5 | 1.448,70 |
| 1010122 | CA-148-2T-0.75 | 1.564,35 |
| 1010129 | CA-148-2T-1 IE3 | 1.719,70 |
| 1010128 | CA-148-2T-1.5 IE3 | 1.731,05 |
| 1010133 | CA-154-2T-2 IE3 | 2.077,95 |
| 1010134 | CA-154-2T-3 IE3 | 2.109,45 |
| 1010136 | CA-160-2T-3 IE3 | 2.319,20 |
| 1010143 | CA-166-2T-4 IE3 | 2.729,05 |
| 1010145 | CA-166-2T-5.5 IE3 | 3.107,70 |
| 1010154 | CA-172-2T-7.5 IE3 | 3.368,80 |
| 1054549 | CA-172-2T-10 IE3 | 3.767,00 |



CAM

Ventiladores centrífugos de alta presión y simple aspiración con envolvente en chapa de acero y turbina en fundición de aluminio

| COD | MOD | PVP € |
|---------|---------------------|-----------|
| 1010396 | CAM-540-2T IE3 | 2.037,95 |
| 1010400 | CAM-545-2T-3 IE3 | 2.188,25 |
| 1010401 | CAM-545-2T-4 IE3 | 2.295,45 |
| 1010405 | CAM-550-2T-5.5 IE3 | 2.781,20 |
| 1010407 | CAM-550-2T-7.5 IE3 | 3.178,90 |
| 1010410 | CAM-752-2T-7.5 IE3 | 3.641,10 |
| 1054558 | CAM-752-2T-10 IE3 | 3.852,00 |
| 1054569 | CAM-760-2T-10 IE3 | 4.361,05 |
| 1054580 | CAM-760-2T-15 IE3 | 5.122,70 |
| 1054591 | CAM-760-2T-15/E IE3 | 5.756,30 |
| 1054601 | CAM-880-2T-40 IE3 | 12.517,65 |
| 1112567 | CAM-980-2T-60 IE3 | 14.395,20 |



CMP-X

Ventiladores accionados a transmisión, equipados con motor eléctrico, conjunto de poleas, correas y protectores normalizados según norma ISO-13857

| COD | MOD | PVP € |
|---------|-------------------|----------|
| 1012691 | CMP-922-X-1 IE3 | 2.146,05 |
| 1012690 | CMP-922-X-1.5 IE3 | 2.213,80 |
| 1012693 | CMP-922-X-3 IE3 | 2.349,70 |
| 1012694 | CMP-922-X-4 IE3 | 2.435,45 |
| 1012706 | CMP-1025-X-2 IE3 | 2.413,80 |
| 1012707 | CMP-1025-X-3 IE3 | 2.514,10 |
| 1012708 | CMP-1025-X-4 IE3 | 2.600,00 |
| 1012732 | CMP-1128-X-2 IE3 | 2.529,95 |
| 1012733 | CMP-1128-X-3 IE3 | 2.630,45 |
| 1012734 | CMP-1128-X-4 IE3 | 2.716,10 |

VENTILADORES CENTRÍFUGOS APLICACIONES INDUSTRIALES - SMALL SERIES

| COD | MOD | PVP € |
|---------|--------------------|-----------|
| 1012735 | CMP-1128-X-5.5 IE3 | 3.121,10 |
| 1012736 | CMP-1128-X-7.5 IE3 | 4.143,75 |
| 1012745 | CMP-1231-X-4 IE3 | 2.973,05 |
| 1012746 | CMP-1231-X-5.5 IE3 | 3.390,25 |
| 1012759 | CMP-1435-X-3 IE3 | 3.249,30 |
| 1012760 | CMP-1435-X-4 IE3 | 3.337,30 |
| 1012761 | CMP-1435-X-5.5 IE3 | 3.474,90 |
| 1012762 | CMP-1435-X-7.5 IE3 | 3.789,30 |
| 1062842 | CMP-1435-X-10 IE3 | 4.002,50 |
| 1012778 | CMP-1640-X-4 IE3 | 3.664,55 |
| 1012779 | CMP-1640-X-5.5 IE3 | 3.798,60 |
| 1012780 | CMP-1640-X-7.5 IE3 | 4.104,35 |
| 1062861 | CMP-1640-X-10 IE3 | 4.315,80 |
| 1012794 | CMP-1845-X-5.5 IE3 | 4.205,10 |
| 1012795 | CMP-1845-X-7.5 IE3 | 4.519,50 |
| 1062880 | CMP-1845-X-10 IE3 | 4.740,25 |
| 1062888 | CMP-1845-X-15 IE3 | 6.105,55 |
| 1062896 | CMP-1845-X-20 IE3 | 6.720,80 |
| 1012815 | CMP-2050-X-7.5 IE3 | 5.048,25 |
| 1062937 | CMP-2050-X-10 IE3 | 5.288,30 |
| 1062945 | CMP-2050-X-15 IE3 | 6.693,30 |
| 1062953 | CMP-2050-X-20 IE3 | 7.526,25 |
| 1012822 | CMP-2563-X-7.5 IE3 | 6.993,70 |
| 1062970 | CMP-2563-X-10 IE3 | 7.279,10 |
| 1062978 | CMP-2563-X-15 IE3 | 7.651,20 |
| 1062986 | CMP-2563-X-20 IE3 | 8.370,95 |
| 1062994 | CMP-2563-X-25 IE3 | 9.460,55 |
| 1063002 | CMP-2563-X-30 IE3 | 10.169,40 |



CMAT

Ventiladores centrífugos de media presión y simple aspiración, con turbina de pala recta, para transporte de polvo y material sólido

| COD | MOD | PVP € |
|---------|-------------------|----------|
| 1008976 | CMAT-324-2T | 586,15 |
| 1008977 | CMAT-325-2T | 658,80 |
| 1008979 | CMAT-426-2T | 729,25 |
| 1008980 | CMAT-527-2T | 828,30 |
| 1008984 | CMAT-528-2T IE3 | 1.172,35 |
| 1008985 | CMAT-531-2T IE3 | 1.413,05 |
| 1008987 | CMAT-540-2T-3 IE3 | 2.654,10 |
| 1008989 | CMAT-545-2T-4 IE3 | 3.200,70 |



CMTS

Ventiladores centrífugos de media presión y simple aspiración con envolvente y turbina de pala recta en chapa de acero, para transporte de humo con material sólido

| COD | MOD | PVP € |
|---------|-------------------|----------|
| 1016598 | CMTS-512-2T/R | 983,95 |
| 1016597 | CMTS-512-2M/R | 969,65 |
| 1016600 | CMTS-514-2T/R | 1.045,55 |
| 1016599 | CMTS-514-2M/R | 1.055,35 |
| 1016602 | CMTS-616-2T/R | 954,45 |
| 1016601 | CMTS-616-2M/R | 1.000,95 |
| 1016604 | CMTS-718-2T/R IE3 | 1.289,35 |
| 1016603 | CMTS-718-2M/R | 1.298,20 |
| 1016606 | CMTS-820-2T/R IE3 | 1.290,30 |
| 1016605 | CMTS-820-2M/R | 1.288,40 |



CMT

Ventiladores centrífugos de media presión y simple aspiración con envolvente y turbina de pala recta en chapa de acero, para transporte de polvo y material sólido

| COD | MOD | PVP € |
|---------|---------------------|----------|
| 1013938 | CMT-922-2T IE3 | 1.290,05 |
| 1013940 | CMT-1025-2T IE3 | 1.545,55 |
| 1013942 | CMT-1128-2T IE3 | 1.742,95 |
| 1013944 | CMT-1231-2T-4 IE3 | 1.984,95 |
| 1013945 | CMT-1231-2T-5.5 IE3 | 2.153,70 |
| 1013951 | CMT-1435-2T-7.5 IE3 | 2.617,00 |
| 1063017 | CMT-1435-2T-10 IE3 | 2.864,15 |
| 1063028 | CMT-1640-2T-10 IE3 | 3.117,80 |
| 1063055 | CMT-1845-2T-15 IE3 | 3.987,90 |
| 1063046 | CMT-1845-2T-20 IE3 | 4.901,70 |



PORT

Extractores de aire portátiles de gran potencia y robustez

| COD | MOD | PVP € |
|---------|----------------------|----------|
| 1016592 | PORT-1135-2T-3 IE3 | 2.849,20 |
| 1016593 | PORT-1240-2T-5.5 IE3 | 3.337,10 |
| 1050362 | PORT-1445-2T-10 IE3 | 4.806,90 |
| 1096920 | PORT-1650-2T-15 IE3 | 5.075,15 |
| 1096921 | PORT-1650-2T-20 IE3 | 5.394,45 |

EXT. EVACUACIÓN HUMOS INMERSOS



52 THT



54 THT/CL



7 THT/WALL



7 THT/WALL-F



10 THT/HATCH



10 HATCH/HP



58 CJTHT/PLUS



59 CJTHT



84 CJTHT/ATEX



62 THT/IMP



63 TUNEL JET FAN



63 CI



63 HTMF



64 THT/ROOF



65 CJBBDT



66 CBBDT



66 TCR



66 CJS



67 CJMD



EXT. EVACUACIÓN HUMOS EXTERIORES



68 TCR/R



68 TCR/R/EW



68 CJTCR/R



68 CJTCR/R/EW



69 TCMP



69 CJMP



70 CJTX-C



70 CJSX



71 CJSRX



71 CJLINE



72 CJLINE/EC



72 CKD



72 CKDR



72 CKDR/EC



113 CHT



113 CHT/EC



114 CVT



114 CVT/EC



EXT. EVACUACIÓN HUMOS INMERSOS



THT

Extractores helicoidales tubulares con carcasa corta
400 °C/2h y 300 °C/2h

| COD | MOD | PVP € |
|--------------|-------------------------|----------|
| F-400 | | |
| 1139212 | THT-56-4T-1-F-400 IE3 | 2.400,55 |
| 1139187 | THT-56-4T-1.5-F-400 IE3 | 2.509,85 |
| 1019435 | THT-56-4/8T-1.5-F-400 | 2.654,90 |
| 1139198 | THT-56-4T-2-F-400 IE3 | 2.773,25 |
| 1019438 | THT-56-6T-0.75-F-400 | 2.603,25 |
| 1019437 | THT-56-6/12T-0.75-F-400 | 2.863,50 |
| 1050509 | THT-63-2T-12-F-400 IE3 | 4.369,45 |
| 1050510 | THT-63-2T-20-F-400 IE3 | 6.832,50 |
| 1139206 | THT-63-4T-1-F-400 IE3 | 2.433,40 |
| 1139185 | THT-63-4T-1.5-F-400 IE3 | 2.517,60 |
| 1019448 | THT-63-4/8T-1.5-F-400 | 2.663,35 |
| 1139196 | THT-63-4T-2-F-400 IE3 | 2.775,90 |
| 1019449 | THT-63-4/8T-2-F-400 | 2.935,95 |
| 1139205 | THT-63-4T-3-F-400 IE3 | 3.110,15 |
| 1019450 | THT-63-4/8T-3-F-400 | 3.289,75 |
| 1139204 | THT-63-4T-4-F-400 IE3 | 3.547,80 |
| 1019451 | THT-63-4/8T-4-F-400 | 3.752,65 |
| 1019454 | THT-63-6T-0.75-F-400 | 2.642,05 |
| 1019452 | THT-63-6/12T-0.75-F-400 | 2.906,40 |
| 1139208 | THT-63-6T-1-F-400 IE3 | 2.845,05 |
| 1019453 | THT-63-6/12T-1-F-400 | 3.008,70 |
| 1139186 | THT-71-4T-1.5-F-400 IE3 | 2.758,55 |
| 1019460 | THT-71-4/8T-1.5-F-400 | 2.864,50 |
| 1139197 | THT-71-4T-2-F-400 IE3 | 3.022,30 |
| 1019461 | THT-71-4/8T-2-F-400 | 3.138,50 |
| 1139209 | THT-71-4T-3-F-400 IE3 | 3.292,75 |
| 1019462 | THT-71-4/8T-3-F-400 | 3.419,10 |
| 1139207 | THT-71-4T-4-F-400 IE3 | 3.722,40 |
| 1019463 | THT-71-4/8T-4-F-400 | 3.865,65 |
| 1019467 | THT-71-6T-0.75-F-400 | 2.774,00 |
| 1019464 | THT-71-6/12T-0.75-F-400 | 2.995,75 |
| 1139220 | THT-71-6T-1-F-400 IE3 | 3.356,10 |

| COD | MOD | PVP € |
|---------|--------------------------|----------|
| 1019466 | THT-71-6/12T-1-F-400 | 3.485,30 |
| 1139219 | THT-71-6T-1.5-F-400 IE3 | 3.513,80 |
| 1019465 | THT-71-6/12T-1.5-F-400 | 3.648,95 |
| 1139223 | THT-80-4T-3-F-400 IE3 | 3.400,05 |
| 1019473 | THT-80-4/8T-3-F-400 | 3.465,20 |
| 1139221 | THT-80-4T-4-F-400 IE3 | 3.881,75 |
| 1019474 | THT-80-4/8T-4-F-400 | 3.956,50 |
| 1139184 | THT-80-4T-5.5-F-400 IE3 | 4.249,25 |
| 1019475 | THT-80-4/8T-5.5-F-400 | 4.331,10 |
| 1139222 | THT-80-6T-1.5-F-400 IE3 | 3.677,10 |
| 1019476 | THT-80-6/12T-1.5-F-400 | 3.748,25 |
| 1139181 | THT-80-6T-2-F-400 IE3 | 4.114,50 |
| 1019477 | THT-80-6/12T-2-F-400 | 4.193,40 |
| 1139215 | THT-80-6T-3-F-400 IE3 | 4.767,10 |
| 1019478 | THT-80-6/12T-3-F-400 | 4.858,90 |
| 1019482 | THT-80-8T-0.75-F-400 | 4.392,45 |
| 1019483 | THT-80-8T-1-F-400 | 5.076,45 |
| 1139213 | THT-90-4T-4-F-400 IE3 | 4.139,95 |
| 1019488 | THT-90-4/8T-4-F-400 | 4.219,50 |
| 1139183 | THT-90-4T-5.5-F-400 IE3 | 4.523,75 |
| 1019489 | THT-90-4/8T-5.5-F-400 | 4.610,70 |
| 1139191 | THT-90-4T-7.5-F-400 IE3 | 4.795,35 |
| 1019490 | THT-90-4/8T-7.5-F-400 | 4.887,55 |
| 1050511 | THT-90-4T-10-F-400 IE3 | 5.694,25 |
| 1019491 | THT-90-4/8T-10-F-400 | 5.803,55 |
| 1139182 | THT-90-6T-2-F-400 IE3 | 4.514,85 |
| 1019492 | THT-90-6/12T-2-F-400 | 4.601,30 |
| 1139218 | THT-90-6T-3-F-400 IE3 | 4.909,85 |
| 1019493 | THT-90-6/12T-3-F-400 | 5.004,50 |
| 1139195 | THT-90-6T-4-F-400 IE3 | 5.697,00 |
| 1019494 | THT-90-6/12T-4-F-400 | 5.806,90 |
| 1019498 | THT-90-8T-1-F-400 | 5.124,40 |
| 1019499 | THT-90-8T-2-F-400 | 5.750,90 |
| 1019500 | THT-90-8T-3-F-400 | 6.789,80 |
| 1139190 | THT-100-4T-7.5-F-400 IE3 | 4.905,75 |
| 1019301 | THT-100-4/8T-7.5-F-400 | 5.000,30 |
| 1050446 | THT-100-4T-10-F-400 IE3 | 5.787,95 |
| 1019302 | THT-100-4/8T-10-F-400 | 5.899,65 |
| 1050443 | THT-100-4T-15-F-400 IE3 | 7.990,35 |
| 1019299 | THT-100-4/8T-15-F-400 | 8.143,95 |
| 1050449 | THT-100-4T-20-F-400 IE3 | 8.922,50 |

| COD | MOD | PVP € |
|---------|-----------------------------|-----------|
| 1019300 | THT-100-4/8T-20-F-400 | 9.093,75 |
| 1272816 | THT-100-4T/9-15-F-400 IE3 | 8.849,30 |
| 1272817 | THT-100-4T/9-20-F-400 IE3 | 9.754,70 |
| 1272818 | THT-100-4T/9-25-F-400 IE3 | 11.550,30 |
| 1272819 | THT-100-4T/9-30-F-400 IE3 | 13.267,85 |
| 1139201 | THT-100-6T-3-F-400 IE3 | 4.948,05 |
| 1019303 | THT-100-6/12T-3-F-400 | 5.043,20 |
| 1139194 | THT-100-6T-4-F-400 IE3 | 5.888,55 |
| 1019304 | THT-100-6/12T-4-F-400 | 6.001,50 |
| 1139202 | THT-100-6T-5.5-F-400 IE3 | 6.614,05 |
| 1272820 | THT-100-6T/9-5.5-F-400 IE3 | 6.830,55 |
| 1272821 | THT-100-6T/9-7.5-F-400 IE3 | 8.538,20 |
| 1272822 | THT-100-6T/9-10-F-400 IE3 | 9.242,75 |
| 1050460 | THT-125-4T/6-20-F-400 IE3 | 9.126,60 |
| 1019326 | THT-125-4/8T/6-20-F-400 | 10.091,80 |
| 1050463 | THT-125-4T/6-25-F-400 IE3 | 10.879,80 |
| 1019328 | THT-125-4/8T/6-27-F-400 | 15.168,95 |
| 1060046 | THT-125-4T/6-30-F-400 IE3 | 12.528,05 |
| 1019329 | THT-125-4/8T/6-37-F-400 | 18.671,35 |
| 1060049 | THT-125-4T/6-40-F-400 IE3 | 15.922,30 |
| 1060052 | THT-125-4T/6-50-F-400 IE3 | 18.450,65 |
| 1272823 | THT-125-4T/6-60-F-400 IE3 | 21.395,90 |
| 1272824 | THT-125-4T/6-75-F-400 IE3 | 22.142,40 |
| 1050466 | THT-125-4T/9-25-F-400 IE3 | 11.138,95 |
| 1060055 | THT-125-4T/9-30-F-400 IE3 | 12.870,55 |
| 1019332 | THT-125-4/8T/9-27-F-400 | 16.087,75 |
| 1019333 | THT-125-4/8T/9-37-F-400 | 19.045,00 |
| 1060058 | THT-125-4T/9-40-F-400 IE3 | 16.208,35 |
| 1060061 | THT-125-4T/9-50-F-400 IE3 | 18.740,70 |
| 1272825 | THT-125-4T/9-60-F-400 IE3 | 21.684,30 |
| 1272826 | THT-125-4T/9-75-F-400 IE3 | 22.300,00 |
| 1272827 | THT-125-4T/9-100-F-400 IE3 | 23.388,55 |
| 1272828 | THT-125-4T/12-50-F-400 IE3 | 20.252,70 |
| 1272829 | THT-125-4T/12-60-F-400 IE3 | 22.091,00 |
| 1272830 | THT-125-4T/12-75-F-400 IE3 | 27.780,55 |
| 1272831 | THT-125-4T/12-100-F-400 IE3 | 28.907,00 |
| 1139266 | THT-125-6T/6-5.5-F-400 IE3 | 7.253,00 |
| 1139267 | THT-125-6T/6-7.5-F-400 IE3 | 8.132,75 |
| 1019345 | THT-125-6/12T/6-7.5-F-400 | 8.289,15 |
| 1050473 | THT-125-6T/6-10-F-400 IE3 | 8.706,30 |
| 1019341 | THT-125-6/12T/6-10-F-400 | 12.677,40 |

EXT. EVACUACIÓN HUMOS INMERSOS



| COD | MOD | PVP € |
|---------|----------------------------|-----------|
| 1050476 | THT-125-6T/6-15-F-400 IE3 | 10.266,35 |
| 1019342 | THT-125-6/12T/6-15-F-400 | 14.879,60 |
| 1060066 | THT-125-6T/6-20-F-400 IE3 | 13.822,90 |
| 1019343 | THT-125-6/12T/6-24-F-400 | 18.738,40 |
| 1050479 | THT-125-6T/9-10-F-400 IE3 | 8.880,30 |
| 1019346 | THT-125-6/12T/9-10-F-400 | 13.184,55 |
| 1050482 | THT-125-6T/9-15-F-400 IE3 | 10.768,85 |
| 1019347 | THT-125-6/12T/9-15-F-400 | 15.177,30 |
| 1060069 | THT-125-6T/9-20-F-400 IE3 | 14.325,80 |
| 1019348 | THT-125-6/12T/9-24-F-400 | 19.488,30 |
| 1272832 | THT-125-6T/9-25-F-400 IE3 | 16.243,95 |
| 1272833 | THT-125-6T/9-30-F-400 IE3 | 17.463,05 |
| 1272834 | THT-125-6T/12-10-F-400 IE3 | 11.681,05 |
| 1272835 | THT-125-6T/12-15-F-400 IE3 | 11.812,20 |
| 1272836 | THT-125-6T/12-20-F-400 IE3 | 12.081,65 |
| 1272837 | THT-125-6T/12-25-F-400 IE3 | 12.350,55 |
| 1272838 | THT-125-6T/12-30-F-400 IE3 | 12.638,15 |
| 1272839 | THT-125-6T/12-40-F-400 IE3 | 13.983,35 |
| 1139269 | THT-140-6T/6-7.5-F-400 IE3 | 8.506,35 |
| 1050492 | THT-140-6T/6-15-F-400 IE3 | 10.824,40 |
| 1060074 | THT-140-6T/6-20-F-400 IE3 | 11.492,60 |
| 1060077 | THT-140-6T/6-25-F-400 IE3 | 14.255,10 |
| 1060080 | THT-140-6T/6-30-F-400 IE3 | 14.785,45 |
| 1050498 | THT-140-6T/9-15-F-400 IE3 | 11.008,75 |
| 1060083 | THT-140-6T/9-20-F-400 IE3 | 11.677,10 |
| 1060086 | THT-140-6T/9-25-F-400 IE3 | 14.428,70 |
| 1060089 | THT-140-6T/9-30-F-400 IE3 | 14.959,15 |
| 1060092 | THT-140-6T/9-40-F-400 IE3 | 18.914,15 |
| 1060095 | THT-140-6T/9-50-F-400 IE3 | 20.769,10 |
| 1272840 | THT-140-6T/9-60-F-400 IE3 | 26.207,35 |
| 1272841 | THT-140-6T/12-30-F-400 IE3 | 20.267,95 |
| 1272842 | THT-140-6T/12-40-F-400 IE3 | 23.584,65 |
| 1272843 | THT-140-6T/12-50-F-400 IE3 | 26.062,95 |
| 1272844 | THT-140-6T/12-60-F-400 IE3 | 34.295,80 |
| 1272845 | THT-140-6T/12-75-F-400 IE3 | 38.123,40 |
| 1060107 | THT-160-6T/6-20-F-400 IE3 | 13.121,85 |
| 1060110 | THT-160-6T/6-25-F-400 IE3 | 15.981,80 |
| 1060113 | THT-160-6T/6-30-F-400 IE3 | 16.512,00 |
| 1060116 | THT-160-6T/6-40-F-400 IE3 | 20.175,50 |
| 1060119 | THT-160-6T/6-50-F-400 IE3 | 22.009,55 |
| 1272846 | THT-160-6T/6-60-F-400 IE3 | 26.075,65 |

| COD | MOD | PVP € |
|--------------|----------------------------|-----------|
| 1272847 | THT-160-6T/6-75-F-400 IE3 | 31.005,05 |
| 1060125 | THT-160-6T/9-25-F-400 IE3 | 16.406,70 |
| 1060128 | THT-160-6T/9-30-F-400 IE3 | 16.937,20 |
| 1060131 | THT-160-6T/9-40-F-400 IE3 | 20.600,25 |
| 1060134 | THT-160-6T/9-50-F-400 IE3 | 22.434,30 |
| 1060137 | THT-160-6T/9-60-F-400 IE3 | 27.099,25 |
| 1060140 | THT-160-6T/9-75-F-400 IE3 | 27.542,55 |
| 1272848 | THT-160-6T/12-60-F-400 IE3 | 32.303,00 |
| 1272849 | THT-160-6T/12-75-F-400 IE3 | 38.005,85 |
| F-300 | | |
| 1139120 | THT-40-2T-1.5-F-300 IE3 | 1.388,65 |
| 1021252 | THT-40-2/4T-1.5-F-300 | 1.142,30 |
| 1021254 | THT-40-4T-0.75-F-300 | 1.125,05 |
| 1021256 | THT-40-6T-0.75-F-300 | 1.170,00 |
| 1021255 | THT-40-6/12T-0.75-F-300 | 1.310,75 |
| 1139103 | THT-45-2T-2-F-300 IE3 | 1.676,50 |
| 1021259 | THT-45-2/4T-2-F-300 | 1.370,40 |
| 1139119 | THT-45-2T-3-F-300 IE3 | 1.802,85 |
| 1272850 | THT-45-2T-4-F-300 IE3 | 1.822,40 |
| 1021261 | THT-45-4T-0.75-F-300 | 1.137,90 |
| 1021263 | THT-45-6T-0.75-F-300 | 1.182,25 |
| 1021262 | THT-45-6/12T-0.75-F-300 | 1.413,55 |
| 1272851 | THT-50-2T-3-F-300 IE3 | 1.583,60 |
| 1272852 | THT-50-4T-0.75-F-300 | 1.258,65 |
| 1021270 | THT-50-6T-0.75-F-300 | 1.309,60 |
| 1139087 | THT-56-2T-5.5-F-300 IE3 | 2.054,30 |
| 1139090 | THT-56-4T-1-F-300 IE3 | 1.357,45 |
| 1139118 | THT-56-4T-1.5-F-300 IE3 | 1.366,95 |
| 1021278 | THT-56-4/8T-1.5-F-300 | 1.644,95 |
| 1139102 | THT-56-4T-2-F-300 IE3 | 1.450,05 |
| 1021281 | THT-56-6T-0.75-F-300 | 1.532,55 |
| 1021280 | THT-56-6/12T-0.75-F-300 | 1.673,55 |
| 1050775 | THT-63-2T-12-F-300 IE3 | 3.648,90 |
| 1050778 | THT-63-2T-20-F-300 IE3 | 4.017,40 |
| 1139089 | THT-63-4T-1-F-300 IE3 | 1.447,05 |
| 1139117 | THT-63-4T-1.5-F-300 IE3 | 1.410,90 |
| 1021291 | THT-63-4/8T-1.5-F-300 | 1.690,10 |
| 1139101 | THT-63-4T-2-F-300 IE3 | 1.494,55 |
| 1021292 | THT-63-4/8T-2-F-300 | 1.833,75 |
| 1139106 | THT-63-4T-3-F-300 IE3 | 1.616,15 |
| 1021293 | THT-63-4/8T-3-F-300 | 1.929,90 |

| COD | MOD | PVP € |
|---------|-------------------------|----------|
| 1139096 | THT-63-4T-4-F-300 IE3 | 1.732,90 |
| 1021294 | THT-63-4/8T-4-F-300 | 2.099,40 |
| 1021297 | THT-63-6T-0.75-F-300 | 1.575,35 |
| 1021295 | THT-63-6/12T-0.75-F-300 | 1.720,25 |
| 1139116 | THT-63-6T-1-F-300 IE3 | 1.470,15 |
| 1021296 | THT-63-6/12T-1-F-300 | 1.833,75 |
| 1139113 | THT-71-4T-1.5-F-300 IE3 | 1.508,05 |
| 1021303 | THT-71-4/8T-1.5-F-300 | 1.787,80 |
| 1139110 | THT-71-4T-2-F-300 IE3 | 1.590,95 |
| 1021304 | THT-71-4/8T-2-F-300 | 1.931,85 |
| 1139105 | THT-71-4T-3-F-300 IE3 | 1.712,45 |
| 1021305 | THT-71-4/8T-3-F-300 | 2.027,65 |
| 1139098 | THT-71-4T-4-F-300 IE3 | 1.829,00 |
| 1021306 | THT-71-4/8T-4-F-300 | 2.197,20 |
| 1021310 | THT-71-6T-0.75-F-300 | 1.667,85 |
| 1021307 | THT-71-6/12T-0.75-F-300 | 1.821,15 |
| 1139114 | THT-71-6T-1-F-300 IE3 | 1.597,05 |
| 1021309 | THT-71-6/12T-1-F-300 | 1.931,85 |
| 1139115 | THT-71-6T-1.5-F-300 IE3 | 1.824,15 |
| 1021308 | THT-71-6/12T-1.5-F-300 | 2.027,65 |
| 1139107 | THT-80-4T-3-F-300 IE3 | 1.890,45 |
| 1021316 | THT-80-4/8T-3-F-300 | 2.208,45 |
| 1139099 | THT-80-4T-4-F-300 IE3 | 2.209,55 |
| 1021317 | THT-80-4/8T-4-F-300 | 2.377,75 |
| 1139112 | THT-80-4T-5.5-F-300 IE3 | 2.219,50 |
| 1021318 | THT-80-4/8T-5.5-F-300 | 2.721,75 |
| 1139128 | THT-80-6T-1.5-F-300 IE3 | 1.864,35 |
| 1021319 | THT-80-6/12T-1.5-F-300 | 2.208,45 |
| 1139129 | THT-80-6T-2-F-300 IE3 | 1.977,85 |
| 1021320 | THT-80-6/12T-2-F-300 | 2.467,90 |
| 1139130 | THT-80-6T-3-F-300 IE3 | 2.169,90 |
| 1021321 | THT-80-6/12T-3-F-300 | 2.724,00 |
| 1021325 | THT-80-8T-0.75-F-300 | 1.853,65 |
| 1021326 | THT-80-8T-1-F-300 | 1.928,40 |
| 1139097 | THT-90-4T-4-F-300 IE3 | 2.155,75 |
| 1021331 | THT-90-4/8T-4-F-300 | 2.528,45 |
| 1139111 | THT-90-4T-5.5-F-300 IE3 | 2.353,30 |
| 1021332 | THT-90-4/8T-5.5-F-300 | 2.857,15 |
| 1139132 | THT-90-4T-7.5-F-300 IE3 | 2.647,00 |
| 1021333 | THT-90-4/8T-7.5-F-300 | 3.364,35 |
| 1050781 | THT-90-4T-10-F-300 IE3 | 2.983,20 |

EXT. EVACUACIÓN HUMOS INMERSOS



| COD | MOD | PVP € |
|---------|----------------------------|-----------|
| 1021334 | THT-90-4/8T-10-F-300 | 3.672,50 |
| 1139133 | THT-90-6T-2-F-300 IE3 | 2.126,20 |
| 1021335 | THT-90-6/12T-2-F-300 | 2.618,40 |
| 1139134 | THT-90-6T-3-F-300 IE3 | 2.318,50 |
| 1021336 | THT-90-6/12T-3-F-300 | 2.874,80 |
| 1139125 | THT-90-6T-4-F-300 IE3 | 2.571,85 |
| 1021337 | THT-90-6/12T-4-F-300 | 3.440,20 |
| 1021341 | THT-90-8T-1-F-300 | 2.070,80 |
| 1021342 | THT-90-8T-2-F-300 | 2.455,85 |
| 1021343 | THT-90-8T-3-F-300 | 2.786,60 |
| 1139135 | THT-100-4T-7.5-F-300 IE3 | 2.847,25 |
| 1021144 | THT-100-4/8T-7.5-F-300 | 3.567,45 |
| 1050704 | THT-100-4T-10-F-300 IE3 | 3.183,75 |
| 1021145 | THT-100-4/8T-10-F-300 | 3.875,85 |
| 1050707 | THT-100-4T-15-F-300 IE3 | 3.726,75 |
| 1021142 | THT-100-4/8T-15-F-300 | 4.892,55 |
| 1050710 | THT-100-4T-20-F-300 IE3 | 4.034,95 |
| 1021143 | THT-100-4/8T-20-F-300 | 6.018,75 |
| 1272853 | THT-100-4T/9-15-F-300 IE3 | 5.349,30 |
| 1272854 | THT-100-4T/9-20-F-300 IE3 | 5.519,85 |
| 1272855 | THT-100-4T/9-25-F-300 IE3 | 8.272,45 |
| 1272856 | THT-100-4T/9-30-F-300 IE3 | 7.578,55 |
| 1139136 | THT-100-6T-3-F-300 IE3 | 2.518,85 |
| 1021146 | THT-100-6/12T-3-F-300 | 3.078,00 |
| 1139121 | THT-100-6T-4-F-300 IE3 | 2.772,50 |
| 1021147 | THT-100-6/12T-4-F-300 | 3.643,55 |
| 1139122 | THT-100-6T-5.5-F-300 IE3 | 3.061,90 |
| 1272857 | THT-100-6T/9-5.5-F-300 IE3 | 4.025,65 |
| 1272858 | THT-100-6T/9-7.5-F-300 IE3 | 4.248,35 |
| 1272859 | THT-100-6T/9-10-F-300 IE3 | 5.139,35 |
| 1050721 | THT-125-4T/6-20-F-300 IE3 | 5.681,95 |
| 1021168 | THT-125-4/8T/6-20-F-300 | 7.689,50 |
| 1050724 | THT-125-4T/6-25-F-300 IE3 | 6.666,80 |
| 1021170 | THT-125-4/8T/6-27-F-300 | 10.086,25 |
| 1060153 | THT-125-4T/6-30-F-300 IE3 | 7.648,00 |
| 1021171 | THT-125-4/8T/6-37-F-300 | 11.143,30 |
| 1060156 | THT-125-4T/6-40-F-300 IE3 | 10.313,05 |
| 1060159 | THT-125-4T/6-50-F-300 IE3 | 12.919,25 |
| 1272860 | THT-125-4T/6-60-F-300 IE3 | 13.359,65 |
| 1272861 | THT-125-4T/6-75-F-300 IE3 | 14.526,70 |
| 1050727 | THT-125-4T/9-25-F-300 IE3 | 7.535,65 |

| COD | MOD | PVP € |
|---------|-----------------------------|-----------|
| 1060162 | THT-125-4T/9-30-F-300 IE3 | 8.324,00 |
| 1021174 | THT-125-4/8T/9-27-F-300 | 11.298,75 |
| 1021175 | THT-125-4/8T/9-37-F-300 | 12.355,75 |
| 1060165 | THT-125-4T/9-40-F-300 IE3 | 11.574,05 |
| 1060168 | THT-125-4T/9-50-F-300 IE3 | 14.180,45 |
| 1272862 | THT-125-4T/9-60-F-300 IE3 | 14.263,50 |
| 1272863 | THT-125-4T/9-75-F-300 IE3 | 15.483,40 |
| 1272864 | THT-125-4T/9-100-F-300 IE3 | 17.942,25 |
| 1272865 | THT-125-4T/12-50-F-300 IE3 | 14.276,75 |
| 1272866 | THT-125-4T/12-60-F-300 IE3 | 14.408,40 |
| 1272867 | THT-125-4T/12-75-F-300 IE3 | 15.863,55 |
| 1272868 | THT-125-4T/12-100-F-300 IE3 | 17.633,35 |
| 1139094 | THT-125-6T/6-5.5-F-300 IE3 | 4.511,60 |
| 1139095 | THT-125-6T/6-7.5-F-300 IE3 | 4.847,55 |
| 1021187 | THT-125-6/12T/6-7.5-F-300 | 7.414,55 |
| 1050734 | THT-125-6T/6-10-F-300 IE3 | 5.709,80 |
| 1021183 | THT-125-6/12T/6-10-F-300 | 8.667,20 |
| 1050737 | THT-125-6T/6-15-F-300 IE3 | 6.461,60 |
| 1021184 | THT-125-6/12T/6-15-F-300 | 10.434,80 |
| 1060173 | THT-125-6T/6-20-F-300 IE3 | 7.509,25 |
| 1021185 | THT-125-6/12T/6-24-F-300 | 13.546,50 |
| 1050740 | THT-125-6T/9-10-F-300 IE3 | 6.061,60 |
| 1021188 | THT-125-6/12T/9-10-F-300 | 9.005,40 |
| 1050743 | THT-125-6T/9-15-F-300 IE3 | 6.813,55 |
| 1021189 | THT-125-6/12T/9-15-F-300 | 10.773,05 |
| 1060176 | THT-125-6T/9-20-F-300 IE3 | 7.861,15 |
| 1021190 | THT-125-6/12T/9-24-F-300 | 13.884,80 |
| 1272869 | THT-125-6T/9-25-F-300 IE3 | 10.016,10 |
| 1272870 | THT-125-6T/9-30-F-300 IE3 | 10.409,45 |
| 1272871 | THT-125-6T/12-10-F-300 IE3 | 6.607,65 |
| 1272872 | THT-125-6T/12-15-F-300 IE3 | 6.713,00 |
| 1272873 | THT-125-6T/12-20-F-300 IE3 | 6.805,05 |
| 1272874 | THT-125-6T/12-25-F-300 IE3 | 8.738,45 |
| 1272875 | THT-125-6T/12-30-F-300 IE3 | 9.006,05 |
| 1272876 | THT-125-6T/12-40-F-300 IE3 | 11.537,75 |
| 1139172 | THT-140-6T/6-7.5-F-300 IE3 | 7.675,30 |
| 1050753 | THT-140-6T/6-15-F-300 IE3 | 9.045,05 |
| 1060181 | THT-140-6T/6-20-F-300 IE3 | 10.688,45 |
| 1060184 | THT-140-6T/6-25-F-300 IE3 | 11.638,30 |
| 1060187 | THT-140-6T/6-30-F-300 IE3 | 12.001,20 |
| 1050759 | THT-140-6T/9-15-F-300 IE3 | 9.229,35 |

| COD | MOD | PVP € |
|---------|----------------------------|-----------|
| 1060190 | THT-140-6T/9-20-F-300 IE3 | 10.872,95 |
| 1060193 | THT-140-6T/9-25-F-300 IE3 | 11.812,00 |
| 1060196 | THT-140-6T/9-30-F-300 IE3 | 12.174,80 |
| 1060199 | THT-140-6T/9-40-F-300 IE3 | 15.548,85 |
| 1060202 | THT-140-6T/9-50-F-300 IE3 | 16.649,50 |
| 1272877 | THT-140-6T/9-60-F-300 IE3 | 21.042,25 |
| 1272878 | THT-140-6T/12-30-F-300 IE3 | 14.408,50 |
| 1272879 | THT-140-6T/12-40-F-300 IE3 | 16.899,30 |
| 1272880 | THT-140-6T/12-50-F-300 IE3 | 18.366,95 |
| 1272881 | THT-140-6T/12-60-F-300 IE3 | 21.709,85 |
| 1272882 | THT-140-6T/12-75-F-300 IE3 | 24.974,05 |
| 1060214 | THT-160-6T/6-20-F-300 IE3 | 12.317,55 |
| 1060217 | THT-160-6T/6-25-F-300 IE3 | 13.365,05 |
| 1060220 | THT-160-6T/6-30-F-300 IE3 | 13.728,15 |
| 1060223 | THT-160-6T/6-40-F-300 IE3 | 16.810,05 |
| 1060226 | THT-160-6T/6-50-F-300 IE3 | 17.889,65 |
| 1272883 | THT-160-6T/6-60-F-300 IE3 | 19.744,40 |
| 1272884 | THT-160-6T/6-75-F-300 IE3 | 22.260,45 |
| 1060232 | THT-160-6T/9-25-F-300 IE3 | 13.789,80 |
| 1060235 | THT-160-6T/9-30-F-300 IE3 | 14.152,60 |
| 1060238 | THT-160-6T/9-40-F-300 IE3 | 17.235,10 |
| 1060241 | THT-160-6T/9-50-F-300 IE3 | 18.314,55 |
| 1060244 | THT-160-6T/9-60-F-300 IE3 | 24.460,60 |
| 1050769 | THT-160-6T/9-75-F-300 IE3 | 26.415,45 |
| 1272885 | THT-160-6T/12-60-F-300 IE3 | 23.650,70 |
| 1272886 | THT-160-6T/12-75-F-300 IE3 | 26.180,40 |



THT/CL

Extractores helicoidales tubulares con carcasa larga 400 °C/2h y 300 °C/2h, con caja de bornes exterior

| COD | MOD | PVP € |
|--------------|----------------------------|----------|
| F-400 | | |
| 1139561 | THT/CL-40-2T-1.5-F-400 IE3 | 2.010,60 |
| 1122977 | THT/CL-40-2/4T-1.5-F-400 | 2.099,30 |
| 1122978 | THT/CL-40-2/4T-2-F-400 | 2.193,70 |
| 1122981 | THT/CL-40-4T-0.75-F-400 | 1.912,05 |

EXT. EVACUACIÓN HUMOS INMERSOS



| COD | MOD | PVP € |
|---------|----------------------------|----------|
| 1122983 | THT/CL-40-6T-0.75-F-400 | 2.121,85 |
| 1122982 | THT/CL-40-6/12T-0.75-F-400 | 2.347,40 |
| 1139552 | THT/CL-45-2T-2-F-400 IE3 | 2.162,10 |
| 1122984 | THT/CL-45-2/4T-2-F-400 | 2.321,95 |
| 1139562 | THT/CL-45-2T-3-F-400 IE3 | 2.266,25 |
| 1122985 | THT/CL-45-2/4T-3-F-400 | 2.418,30 |
| 1272887 | THT/CL-45-2T-4-F-400 IE3 | 2.380,20 |
| 1122987 | THT/CL-45-4T-0.75-F-400 | 2.026,50 |
| 1122989 | THT/CL-45-6T-0.75-F-400 | 2.250,55 |
| 1122988 | THT/CL-45-6/12T-0.75-F-400 | 2.487,45 |
| 1272888 | THT/CL-50-2T-3-F-400 IE3 | 2.635,45 |
| 1122990 | THT/CL-50-2/4T-4-F-400 | 2.674,90 |
| 1122991 | THT/CL-50-2/4T-6-F-400 | 3.317,15 |
| 1272889 | THT/CL-50-4T-0.75-F-400 | 2.740,75 |
| 1122996 | THT/CL-50-6T-0.75-F-400 | 2.457,45 |
| 1139555 | THT/CL-56-2T-5.5-F-400 IE3 | 3.224,00 |
| 1122998 | THT/CL-56-2/4T-6-F-400 | 3.512,70 |
| 1122997 | THT/CL-56-2/4T-12-F-400 | 5.124,10 |
| 1139566 | THT/CL-56-4T-1-F-400 IE3 | 2.472,50 |
| 1139551 | THT/CL-56-4T-1.5-F-400 IE3 | 2.585,25 |
| 1123002 | THT/CL-56-4/8T-1.5-F-400 | 2.734,55 |
| 1139560 | THT/CL-56-4T-2-F-400 IE3 | 2.856,30 |
| 1123008 | THT/CL-56-6T-0.75-F-400 | 2.681,25 |
| 1123007 | THT/CL-56-6/12T-0.75-F-400 | 2.949,55 |
| 1123012 | THT/CL-63-2T-12-F-400 IE3 | 4.500,55 |
| 1123014 | THT/CL-63-2T-20-F-400 IE3 | 7.037,50 |
| 1139563 | THT/CL-63-4T-1-F-400 IE3 | 2.506,35 |
| 1139549 | THT/CL-63-4T-1.5-F-400 IE3 | 2.593,25 |
| 1123015 | THT/CL-63-4/8T-1.5-F-400 | 2.743,20 |
| 1139559 | THT/CL-63-4T-2-F-400 IE3 | 2.858,95 |
| 1123016 | THT/CL-63-4/8T-2-F-400 | 3.024,15 |
| 1139574 | THT/CL-63-4T-3-F-400 IE3 | 3.203,45 |
| 1123017 | THT/CL-63-4/8T-3-F-400 | 3.388,50 |
| 1139575 | THT/CL-63-4T-4-F-400 IE3 | 3.654,25 |
| 1123018 | THT/CL-63-4/8T-4-F-400 | 3.865,05 |
| 1123026 | THT/CL-63-6T-0.75-F-400 | 2.721,25 |
| 1123024 | THT/CL-63-6/12T-0.75-F-400 | 2.993,45 |
| 1139572 | THT/CL-63-6T-1-F-400 IE3 | 2.930,35 |
| 1123025 | THT/CL-63-6/12T-1-F-400 | 3.098,95 |
| 1139550 | THT/CL-71-4T-1.5-F-400 IE3 | 2.841,20 |
| 1123028 | THT/CL-71-4/8T-1.5-F-400 | 2.950,50 |

| COD | MOD | PVP € |
|---------|----------------------------|----------|
| 1139558 | THT/CL-71-4T-2-F-400 IE3 | 3.113,00 |
| 1123029 | THT/CL-71-4/8T-2-F-400 | 3.232,65 |
| 1139571 | THT/CL-71-4T-3-F-400 IE3 | 3.391,45 |
| 1123030 | THT/CL-71-4/8T-3-F-400 | 3.521,65 |
| 1139570 | THT/CL-71-4T-4-F-400 IE3 | 3.834,10 |
| 1123031 | THT/CL-71-4/8T-4-F-400 | 3.981,65 |
| 1123039 | THT/CL-71-6T-0.75-F-400 | 2.857,30 |
| 1123036 | THT/CL-71-6/12T-0.75-F-400 | 3.085,55 |
| 1139573 | THT/CL-71-6T-1-F-400 IE3 | 3.456,90 |
| 1123038 | THT/CL-71-6/12T-1-F-400 | 3.589,80 |
| 1139556 | THT/CL-71-6T-1.5-F-400 IE3 | 3.619,15 |
| 1123037 | THT/CL-71-6/12T-1.5-F-400 | 3.758,40 |
| 1139547 | THT/CL-80-4T-3-F-400 IE3 | 3.502,00 |
| 1123041 | THT/CL-80-4/8T-3-F-400 | 3.569,15 |
| 1139545 | THT/CL-80-4T-4-F-400 IE3 | 3.998,15 |
| 1123042 | THT/CL-80-4/8T-4-F-400 | 4.075,20 |
| 1139546 | THT/CL-80-4T-5.5-F-400 IE3 | 4.376,80 |
| 1123043 | THT/CL-80-4/8T-5.5-F-400 | 4.461,05 |
| 1139544 | THT/CL-80-6T-1.5-F-400 IE3 | 3.787,45 |
| 1123047 | THT/CL-80-6/12T-1.5-F-400 | 3.860,70 |
| 1139543 | THT/CL-80-6T-2-F-400 IE3 | 4.237,90 |
| 1123048 | THT/CL-80-6/12T-2-F-400 | 4.319,20 |
| 1139542 | THT/CL-80-6T-3-F-400 IE3 | 4.910,20 |
| 1123049 | THT/CL-80-6/12T-3-F-400 | 5.004,75 |
| 1123053 | THT/CL-80-8T-0.75-F-400 | 4.524,20 |
| 1123054 | THT/CL-80-8T-1-F-400 | 5.228,60 |
| 1139541 | THT/CL-90-4T-4-F-400 IE3 | 4.264,15 |
| 1123055 | THT/CL-90-4/8T-4-F-400 | 4.345,90 |
| 1139540 | THT/CL-90-4T-5.5-F-400 IE3 | 4.659,60 |
| 1123056 | THT/CL-90-4/8T-5.5-F-400 | 4.749,10 |
| 1139539 | THT/CL-90-4T-7.5-F-400 IE3 | 4.939,25 |
| 1123057 | THT/CL-90-4/8T-7.5-F-400 | 5.034,05 |
| 1123060 | THT/CL-90-4T-10-F-400 IE3 | 5.865,00 |
| 1123058 | THT/CL-90-4/8T-10-F-400 | 5.977,70 |
| 1139537 | THT/CL-90-6T-2-F-400 IE3 | 4.650,15 |
| 1123064 | THT/CL-90-6/12T-2-F-400 | 4.739,40 |
| 1139538 | THT/CL-90-6T-3-F-400 IE3 | 5.057,20 |
| 1123065 | THT/CL-90-6/12T-3-F-400 | 5.154,50 |
| 1139536 | THT/CL-90-6T-4-F-400 IE3 | 5.867,85 |
| 1123066 | THT/CL-90-6/12T-4-F-400 | 5.981,10 |
| 1123070 | THT/CL-90-8T-1-F-400 | 5.278,15 |

| COD | MOD | PVP € |
|---------|-------------------------------|-----------|
| 1123071 | THT/CL-90-8T-2-F-400 | 5.923,30 |
| 1123072 | THT/CL-90-8T-3-F-400 | 6.993,55 |
| 1139553 | THT/CL-100-4T-7.5-F-400 IE3 | 5.053,00 |
| 1122772 | THT/CL-100-4/8T-7.5-F-400 | 5.150,25 |
| 1122775 | THT/CL-100-4T-10-F-400 IE3 | 5.961,70 |
| 1122773 | THT/CL-100-4/8T-10-F-400 | 6.076,55 |
| 1122777 | THT/CL-100-4T-15-F-400 IE3 | 8.230,15 |
| 1122770 | THT/CL-100-4/8T-15-F-400 | 8.388,35 |
| 1122779 | THT/CL-100-4T-20-F-400 IE3 | 9.190,15 |
| 1122771 | THT/CL-100-4/8T-20-F-400 | 9.366,65 |
| 1272890 | THT/CL-100-4T/9-15-F-400 IE3 | 9.291,80 |
| 1272891 | THT/CL-100-4T/9-20-F-400 IE3 | 10.242,50 |
| 1272892 | THT/CL-100-4T/9-25-F-400 IE3 | 12.127,85 |
| 1272893 | THT/CL-100-4T/9-30-F-400 IE3 | 13.931,25 |
| 1139567 | THT/CL-100-6T-3-F-400 IE3 | 5.096,50 |
| 1122781 | THT/CL-100-6/12T-3-F-400 | 5.194,55 |
| 1139557 | THT/CL-100-6T-4-F-400 IE3 | 6.065,20 |
| 1122782 | THT/CL-100-6/12T-4-F-400 | 6.181,50 |
| 1139568 | THT/CL-100-6T-5.5-F-400 IE3 | 6.812,45 |
| 1272894 | THT/CL-100-6T/9-5.5-F-400 IE3 | 7.172,05 |
| 1272895 | THT/CL-100-6T/9-7.5-F-400 IE3 | 8.965,15 |
| 1272896 | THT/CL-100-6T/9-10-F-400 IE3 | 9.704,85 |
| 1122818 | THT/CL-125-4T/6-20-F-400 IE3 | 9.400,45 |
| 1122796 | THT/CL-125-4/8T/6-20-F-400 | 10.394,50 |
| 1122820 | THT/CL-125-4T/6-25-F-400 IE3 | 11.206,25 |
| 1122798 | THT/CL-125-4/8T/6-27-F-400 | 15.623,90 |
| 1122822 | THT/CL-125-4T/6-30-F-400 IE3 | 12.903,90 |
| 1122799 | THT/CL-125-4/8T/6-37-F-400 | 19.231,60 |
| 1122824 | THT/CL-125-4T/6-40-F-400 IE3 | 16.399,95 |
| 1122826 | THT/CL-125-4T/6-50-F-400 IE3 | 19.004,10 |
| 1272897 | THT/CL-125-4T/6-60-F-400 IE3 | 22.465,70 |
| 1272898 | THT/CL-125-4T/6-75-F-400 IE3 | 23.249,50 |
| 1122828 | THT/CL-125-4T/9-25-F-400 IE3 | 11.473,15 |
| 1122830 | THT/CL-125-4T/9-30-F-400 IE3 | 13.256,55 |
| 1122802 | THT/CL-125-4/8T/9-27-F-400 | 16.570,45 |
| 1122803 | THT/CL-125-4/8T/9-37-F-400 | 19.616,30 |
| 1122832 | THT/CL-125-4T/9-40-F-400 IE3 | 16.694,60 |
| 1122833 | THT/CL-125-4T/9-50-F-400 IE3 | 19.302,90 |
| 1272899 | THT/CL-125-4T/9-60-F-400 IE3 | 22.768,50 |
| 1272900 | THT/CL-125-4T/9-75-F-400 IE3 | 23.415,00 |
| 1272901 | THT/CL-125-4T/9-100-F-400 IE3 | 24.558,00 |

EXT. EVACUACIÓN HUMOS INMERSOS



| COD | MOD | PVP € |
|---------|--------------------------------|-----------|
| 1272902 | THT/CL-125-4T/12-50-F-400 IE3 | 21.265,35 |
| 1272903 | THT/CL-125-4T/12-60-F-400 IE3 | 23.195,60 |
| 1272904 | THT/CL-125-4T/12-75-F-400 IE3 | 29.169,60 |
| 1272905 | THT/CL-125-4T/12-100-F-400 IE3 | 30.352,40 |
| 1139595 | THT/CL-125-6T/6-5.5-F-400 IE3 | 7.470,75 |
| 1139594 | THT/CL-125-6T/6-7.5-F-400 IE3 | 8.376,75 |
| 1122844 | THT/CL-125-6/12T/6-7.5-F-400 | 8.537,75 |
| 1122858 | THT/CL-125-6T/6-10-F-400 IE3 | 8.967,65 |
| 1122840 | THT/CL-125-6/12T/6-10-F-400 | 13.057,80 |
| 1122860 | THT/CL-125-6T/6-15-F-400 IE3 | 10.574,40 |
| 1122841 | THT/CL-125-6/12T/6-15-F-400 | 15.325,85 |
| 1122862 | THT/CL-125-6T/6-20-F-400 IE3 | 14.237,50 |
| 1122842 | THT/CL-125-6/12T/6-24-F-400 | 19.300,55 |
| 1122866 | THT/CL-125-6T/9-10-F-400 IE3 | 9.146,80 |
| 1122845 | THT/CL-125-6/12T/9-10-F-400 | 13.579,95 |
| 1122868 | THT/CL-125-6T/9-15-F-400 IE3 | 11.091,95 |
| 1122846 | THT/CL-125-6/12T/9-15-F-400 | 15.632,60 |
| 1122870 | THT/CL-125-6T/9-20-F-400 IE3 | 14.755,75 |
| 1122847 | THT/CL-125-6/12T/9-24-F-400 | 20.072,90 |
| 1272906 | THT/CL-125-6T/9-25-F-400 IE3 | 17.056,25 |
| 1272907 | THT/CL-125-6T/9-30-F-400 IE3 | 18.336,25 |
| 1272908 | THT/CL-125-6T/12-10-F-400 IE3 | 12.265,05 |
| 1272909 | THT/CL-125-6T/12-15-F-400 IE3 | 12.402,90 |
| 1272910 | THT/CL-125-6T/12-20-F-400 IE3 | 12.685,80 |
| 1272911 | THT/CL-125-6T/12-25-F-400 IE3 | 12.968,10 |
| 1272912 | THT/CL-125-6T/12-30-F-400 IE3 | 13.270,05 |
| 1272913 | THT/CL-125-6T/12-40-F-400 IE3 | 14.682,65 |
| 1139596 | THT/CL-140-6T/6-7.5-F-400 IE3 | 8.761,45 |
| 1122882 | THT/CL-140-6T/6-15-F-400 IE3 | 11.149,10 |
| 1122884 | THT/CL-140-6T/6-20-F-400 IE3 | 11.837,40 |
| 1122886 | THT/CL-140-6T/6-25-F-400 IE3 | 14.682,75 |
| 1122888 | THT/CL-140-6T/6-30-F-400 IE3 | 15.229,05 |
| 1122893 | THT/CL-140-6T/9-15-F-400 IE3 | 11.339,05 |
| 1122895 | THT/CL-140-6T/9-20-F-400 IE3 | 12.027,35 |
| 1122897 | THT/CL-140-6T/9-25-F-400 IE3 | 14.861,50 |
| 1122899 | THT/CL-140-6T/9-30-F-400 IE3 | 15.407,85 |
| 1122901 | THT/CL-140-6T/9-40-F-400 IE3 | 19.481,60 |
| 1122903 | THT/CL-140-6T/9-50-F-400 IE3 | 21.392,30 |
| 1272914 | THT/CL-140-6T/9-60-F-400 IE3 | 27.517,75 |
| 1272915 | THT/CL-140-6T/12-30-F-400 IE3 | 21.281,40 |
| 1272916 | THT/CL-140-6T/12-40-F-400 IE3 | 24.763,90 |

| COD | MOD | PVP € |
|--------------|-------------------------------|-----------|
| 1272917 | THT/CL-140-6T/12-50-F-400 IE3 | 27.366,10 |
| 1272918 | THT/CL-140-6T/12-60-F-400 IE3 | 36.010,65 |
| 1272919 | THT/CL-140-6T/12-75-F-400 IE3 | 40.029,60 |
| 1122934 | THT/CL-160-6T/6-20-F-400 IE3 | 13.515,50 |
| 1122936 | THT/CL-160-6T/6-25-F-400 IE3 | 16.461,20 |
| 1122938 | THT/CL-160-6T/6-30-F-400 IE3 | 17.007,40 |
| 1122940 | THT/CL-160-6T/6-40-F-400 IE3 | 20.780,75 |
| 1122942 | THT/CL-160-6T/6-50-F-400 IE3 | 22.669,85 |
| 1272920 | THT/CL-160-6T/6-60-F-400 IE3 | 27.379,40 |
| 1272921 | THT/CL-160-6T/6-75-F-400 IE3 | 32.555,25 |
| 1122948 | THT/CL-160-6T/9-25-F-400 IE3 | 16.898,95 |
| 1122950 | THT/CL-160-6T/9-30-F-400 IE3 | 17.445,35 |
| 1122952 | THT/CL-160-6T/9-40-F-400 IE3 | 21.218,30 |
| 1122954 | THT/CL-160-6T/9-50-F-400 IE3 | 23.107,40 |
| 1122956 | THT/CL-160-6T/9-60-F-400 IE3 | 27.912,25 |
| 1122958 | THT/CL-160-6T/9-75-F-400 IE3 | 32.871,55 |
| 1272922 | THT/CL-160-6T/12-60-F-400 IE3 | 33.918,15 |
| 1272923 | THT/CL-160-6T/12-75-F-400 IE3 | 41.301,85 |
| F-300 | | |
| 1139483 | THT/CL-40-2T-1.5-F-300 IE3 | 1.430,40 |
| 1126649 | THT/CL-40-2/4T-1.5-F-300 | 1.176,60 |
| 1126650 | THT/CL-40-2/4T-2-F-300 | 1.290,15 |
| 1126653 | THT/CL-40-4T-0.75-F-300 | 1.158,85 |
| 1126655 | THT/CL-40-6T-0.75-F-300 | 1.205,15 |
| 1126654 | THT/CL-40-6/12T-0.75-F-300 | 1.349,95 |
| 1139476 | THT/CL-45-2T-2-F-300 IE3 | 1.726,65 |
| 1126656 | THT/CL-45-2/4T-2-F-300 | 1.411,60 |
| 1139480 | THT/CL-45-2T-3-F-300 IE3 | 1.856,90 |
| 1126657 | THT/CL-45-2/4T-3-F-300 | 1.979,10 |
| 1272924 | THT/CL-45-2T-4-F-300 IE3 | 1.913,50 |
| 1126660 | THT/CL-45-4T-0.75-F-300 | 1.172,00 |
| 1126662 | THT/CL-45-6T-0.75-F-300 | 1.217,75 |
| 1126661 | THT/CL-45-6/12T-0.75-F-300 | 1.456,05 |
| 1272925 | THT/CL-50-2T-3-F-300 IE3 | 1.662,70 |
| 1126663 | THT/CL-50-2/4T-4-F-300 | 2.122,20 |
| 1126664 | THT/CL-50-2/4T-6-F-300 | 2.410,90 |
| 1272926 | THT/CL-50-4T-0.75-F-300 | 1.321,60 |
| 1126669 | THT/CL-50-6T-0.75-F-300 | 1.348,90 |
| 1139448 | THT/CL-56-2T-5.5-F-300 IE3 | 2.116,10 |
| 1126671 | THT/CL-56-2/4T-6-F-300 | 2.548,55 |
| 1139451 | THT/CL-56-4T-1-F-300 IE3 | 1.398,20 |

| COD | MOD | PVP € |
|---------|----------------------------|----------|
| 1139482 | THT/CL-56-4T-1.5-F-300 IE3 | 1.407,95 |
| 1126675 | THT/CL-56-4/8T-1.5-F-300 | 1.694,25 |
| 1139477 | THT/CL-56-4T-2-F-300 IE3 | 1.493,55 |
| 1126681 | THT/CL-56-6T-0.75-F-300 | 1.578,45 |
| 1126680 | THT/CL-56-6/12T-0.75-F-300 | 1.723,80 |
| 1126685 | THT/CL-63-2T-12-F-300 IE3 | 3.758,35 |
| 1126687 | THT/CL-63-2T-20-F-300 IE3 | 4.137,95 |
| 1139452 | THT/CL-63-4T-1-F-300 IE3 | 1.490,60 |
| 1139479 | THT/CL-63-4T-1.5-F-300 IE3 | 1.453,65 |
| 1126688 | THT/CL-63-4/8T-1.5-F-300 | 1.740,85 |
| 1139478 | THT/CL-63-4T-2-F-300 IE3 | 1.539,35 |
| 1126689 | THT/CL-63-4/8T-2-F-300 | 1.888,85 |
| 1139475 | THT/CL-63-4T-3-F-300 IE3 | 1.664,70 |
| 1126690 | THT/CL-63-4/8T-3-F-300 | 1.987,80 |
| 1139456 | THT/CL-63-4T-4-F-300 IE3 | 1.954,90 |
| 1126691 | THT/CL-63-4/8T-4-F-300 | 2.162,40 |
| 1126699 | THT/CL-63-6T-0.75-F-300 | 1.622,55 |
| 1126697 | THT/CL-63-6/12T-0.75-F-300 | 1.771,75 |
| 1140480 | THT/CL-63-6T-1-F-300 IE3 | 1.514,25 |
| 1126698 | THT/CL-63-6/12T-1-F-300 | 1.888,85 |
| 1139484 | THT/CL-71-4T-1.5-F-300 IE3 | 1.553,30 |
| 1126701 | THT/CL-71-4/8T-1.5-F-300 | 1.841,30 |
| 1139447 | THT/CL-71-4T-2-F-300 IE3 | 1.638,75 |
| 1126702 | THT/CL-71-4/8T-2-F-300 | 1.989,65 |
| 1139474 | THT/CL-71-4T-3-F-300 IE3 | 1.763,85 |
| 1126703 | THT/CL-71-4/8T-3-F-300 | 2.088,50 |
| 1139455 | THT/CL-71-4T-4-F-300 IE3 | 1.973,55 |
| 1126704 | THT/CL-71-4/8T-4-F-300 | 2.263,00 |
| 1126712 | THT/CL-71-6T-0.75-F-300 | 1.717,90 |
| 1126709 | THT/CL-71-6/12T-0.75-F-300 | 1.875,70 |
| 1140481 | THT/CL-71-6T-1-F-300 IE3 | 1.645,05 |
| 1126711 | THT/CL-71-6/12T-1-F-300 | 1.989,65 |
| 1139481 | THT/CL-71-6T-1.5-F-300 IE3 | 1.878,90 |
| 1126710 | THT/CL-71-6/12T-1.5-F-300 | 2.088,50 |
| 1139473 | THT/CL-80-4T-3-F-300 IE3 | 1.947,30 |
| 1126715 | THT/CL-80-4/8T-3-F-300 | 2.274,65 |
| 1139454 | THT/CL-80-4T-4-F-300 IE3 | 2.067,40 |
| 1126716 | THT/CL-80-4/8T-4-F-300 | 2.449,15 |
| 1139466 | THT/CL-80-4T-5.5-F-300 IE3 | 2.286,20 |
| 1126717 | THT/CL-80-4/8T-5.5-F-300 | 2.803,35 |
| 1139472 | THT/CL-80-6T-1.5-F-300 IE3 | 1.920,20 |

EXT. EVACUACIÓN HUMOS INMERSOS



| COD | MOD | PVP € |
|---------|------------------------------|----------|
| 1126721 | THT/CL-80-6/12T-1.5-F-300 | 2.274,65 |
| 1139471 | THT/CL-80-6T-2-F-300 IE3 | 2.037,10 |
| 1126722 | THT/CL-80-6/12T-2-F-300 | 2.542,00 |
| 1139465 | THT/CL-80-6T-3-F-300 IE3 | 2.235,05 |
| 1126723 | THT/CL-80-6/12T-3-F-300 | 2.805,70 |
| 1126727 | THT/CL-80-8T-0.75-F-300 | 1.909,25 |
| 1126728 | THT/CL-80-8T-1-F-300 | 1.986,35 |
| 1139453 | THT/CL-90-4T-4-F-300 IE3 | 2.220,40 |
| 1126729 | THT/CL-90-4/8T-4-F-300 | 2.604,25 |
| 1139464 | THT/CL-90-4T-5.5-F-300 IE3 | 2.423,85 |
| 1126730 | THT/CL-90-4/8T-5.5-F-300 | 2.943,00 |
| 1139470 | THT/CL-90-4T-7.5-F-300 IE3 | 2.726,45 |
| 1126731 | THT/CL-90-4/8T-7.5-F-300 | 3.465,30 |
| 1126734 | THT/CL-90-4T-10-F-300 IE3 | 3.072,70 |
| 1126732 | THT/CL-90-4/8T-10-F-300 | 3.782,85 |
| 1139468 | THT/CL-90-6T-2-F-300 IE3 | 2.190,10 |
| 1126738 | THT/CL-90-6/12T-2-F-300 | 2.696,85 |
| 1139467 | THT/CL-90-6T-3-F-300 IE3 | 2.388,20 |
| 1126739 | THT/CL-90-6/12T-3-F-300 | 2.961,05 |
| 1139469 | THT/CL-90-6T-4-F-300 IE3 | 2.649,10 |
| 1126740 | THT/CL-90-6/12T-4-F-300 | 3.543,55 |
| 1126744 | THT/CL-90-8T-1-F-300 | 2.132,90 |
| 1126745 | THT/CL-90-8T-2-F-300 | 2.529,45 |
| 1126746 | THT/CL-90-8T-3-F-300 | 2.870,25 |
| 1139463 | THT/CL-100-4T-7.5-F-300 IE3 | 2.932,65 |
| 1126443 | THT/CL-100-4/8T-7.5-F-300 | 3.674,45 |
| 1126446 | THT/CL-100-4T-10-F-300 IE3 | 3.279,25 |
| 1126444 | THT/CL-100-4/8T-10-F-300 | 3.992,10 |
| 1126448 | THT/CL-100-4T-15-F-300 IE3 | 3.838,60 |
| 1126441 | THT/CL-100-4/8T-15-F-300 | 5.039,35 |
| 1126450 | THT/CL-100-4T-20-F-300 IE3 | 4.156,05 |
| 1126442 | THT/CL-100-4/8T-20-F-300 | 6.199,30 |
| 1272927 | THT/CL-100-4T/9-15-F-300 IE3 | 5.616,75 |
| 1272928 | THT/CL-100-4T/9-20-F-300 IE3 | 5.795,90 |
| 1272929 | THT/CL-100-4T/9-25-F-300 IE3 | 8.686,05 |
| 1272930 | THT/CL-100-4T/9-30-F-300 IE3 | 7.957,55 |
| 1139462 | THT/CL-100-6T-3-F-300 IE3 | 2.594,35 |
| 1126452 | THT/CL-100-6/12T-3-F-300 | 3.170,35 |
| 1139461 | THT/CL-100-6T-4-F-300 IE3 | 2.855,70 |
| 1126453 | THT/CL-100-6/12T-4-F-300 | 3.752,80 |
| 1139460 | THT/CL-100-6T-5.5-F-300 IE3 | 3.153,75 |

| COD | MOD | PVP € |
|---------|--------------------------------|-----------|
| 1272931 | THT/CL-100-6T/9-5.5-F-300 IE3 | 4.226,90 |
| 1272932 | THT/CL-100-6T/9-7.5-F-300 IE3 | 4.460,75 |
| 1272933 | THT/CL-100-6T/9-10-F-300 IE3 | 5.396,30 |
| 1126489 | THT/CL-125-4T/6-20-F-300 IE3 | 5.852,35 |
| 1126467 | THT/CL-125-4/8T/6-20-F-300 | 7.920,20 |
| 1126491 | THT/CL-125-4T/6-25-F-300 IE3 | 7.193,85 |
| 1126469 | THT/CL-125-4/8T/6-27-F-300 | 10.388,75 |
| 1126493 | THT/CL-125-4T/6-30-F-300 IE3 | 7.621,30 |
| 1126470 | THT/CL-125-4/8T/6-37-F-300 | 11.477,50 |
| 1126495 | THT/CL-125-4T/6-40-F-300 IE3 | 10.622,45 |
| 1126497 | THT/CL-125-4T/6-50-F-300 IE3 | 13.306,85 |
| 1272934 | THT/CL-125-4T/6-60-F-300 IE3 | 14.027,60 |
| 1272935 | THT/CL-125-4T/6-75-F-300 IE3 | 15.253,10 |
| 1126499 | THT/CL-125-4T/9-25-F-300 IE3 | 8.131,30 |
| 1126501 | THT/CL-125-4T/9-30-F-300 IE3 | 8.573,70 |
| 1126473 | THT/CL-125-4/8T/9-27-F-300 | 11.637,80 |
| 1126474 | THT/CL-125-4/8T/9-37-F-300 | 12.726,45 |
| 1126503 | THT/CL-125-4T/9-40-F-300 IE3 | 11.921,20 |
| 1126505 | THT/CL-125-4T/9-50-F-300 IE3 | 14.605,75 |
| 1272936 | THT/CL-125-4T/9-60-F-300 IE3 | 14.976,70 |
| 1272937 | THT/CL-125-4T/9-75-F-300 IE3 | 16.257,60 |
| 1272938 | THT/CL-125-4T/9-100-F-300 IE3 | 18.839,50 |
| 1272939 | THT/CL-125-4T/12-50-F-300 IE3 | 14.990,65 |
| 1272940 | THT/CL-125-4T/12-60-F-300 IE3 | 15.128,80 |
| 1272941 | THT/CL-125-4T/12-75-F-300 IE3 | 16.656,75 |
| 1272942 | THT/CL-125-4T/12-100-F-300 IE3 | 19.967,20 |
| 1139495 | THT/CL-125-6T/6-5.5-F-300 IE3 | 4.647,05 |
| 1139494 | THT/CL-125-6T/6-7.5-F-300 IE3 | 4.993,05 |
| 1126516 | THT/CL-125-6/12T/6-7.5-F-300 | 7.636,95 |
| 1126530 | THT/CL-125-6T/6-10-F-300 IE3 | 5.881,10 |
| 1126512 | THT/CL-125-6/12T/6-10-F-300 | 8.927,20 |
| 1126532 | THT/CL-125-6T/6-15-F-300 IE3 | 6.655,50 |
| 1126513 | THT/CL-125-6/12T/6-15-F-300 | 10.748,00 |
| 1126534 | THT/CL-125-6T/6-20-F-300 IE3 | 7.734,50 |
| 1126514 | THT/CL-125-6/12T/6-24-F-300 | 13.952,90 |
| 1126538 | THT/CL-125-6T/9-10-F-300 IE3 | 6.243,30 |
| 1126517 | THT/CL-125-6/12T/9-10-F-300 | 9.275,50 |
| 1126540 | THT/CL-125-6T/9-15-F-300 IE3 | 7.017,95 |
| 1126518 | THT/CL-125-6/12T/9-15-F-300 | 11.096,40 |
| 1126542 | THT/CL-125-6T/9-20-F-300 IE3 | 8.096,95 |
| 1126519 | THT/CL-125-6/12T/9-24-F-300 | 14.301,35 |

| COD | MOD | PVP € |
|---------|-------------------------------|-----------|
| 1272943 | THT/CL-125-6T/9-25-F-300 IE3 | 10.516,85 |
| 1272944 | THT/CL-125-6T/9-30-F-300 IE3 | 10.930,00 |
| 1272945 | THT/CL-125-6T/12-10-F-300 IE3 | 6.938,05 |
| 1272946 | THT/CL-125-6T/12-15-F-300 IE3 | 7.048,65 |
| 1272947 | THT/CL-125-6T/12-20-F-300 IE3 | 7.705,65 |
| 1272948 | THT/CL-125-6T/12-25-F-300 IE3 | 7.839,45 |
| 1272949 | THT/CL-125-6T/12-30-F-300 IE3 | 7.971,80 |
| 1272950 | THT/CL-125-6T/12-40-F-300 IE3 | 11.275,20 |
| 1139493 | THT/CL-140-6T/6-7.5-F-300 IE3 | 7.905,55 |
| 1126554 | THT/CL-140-6T/6-15-F-300 IE3 | 9.316,35 |
| 1126556 | THT/CL-140-6T/6-20-F-300 IE3 | 11.009,10 |
| 1126558 | THT/CL-140-6T/6-25-F-300 IE3 | 11.987,45 |
| 1126560 | THT/CL-140-6T/6-30-F-300 IE3 | 12.361,20 |
| 1126565 | THT/CL-140-6T/9-15-F-300 IE3 | 9.506,20 |
| 1126567 | THT/CL-140-6T/9-20-F-300 IE3 | 11.199,15 |
| 1126569 | THT/CL-140-6T/9-25-F-300 IE3 | 12.166,35 |
| 1126571 | THT/CL-140-6T/9-30-F-300 IE3 | 12.540,10 |
| 1126573 | THT/CL-140-6T/9-40-F-300 IE3 | 16.015,15 |
| 1126575 | THT/CL-140-6T/9-50-F-300 IE3 | 17.148,95 |
| 1272951 | THT/CL-140-6T/9-60-F-300 IE3 | 22.094,40 |
| 1272952 | THT/CL-140-6T/12-30-F-300 IE3 | 15.128,90 |
| 1272953 | THT/CL-140-6T/12-40-F-300 IE3 | 17.744,35 |
| 1272954 | THT/CL-140-6T/12-50-F-300 IE3 | 19.285,25 |
| 1272955 | THT/CL-140-6T/12-60-F-300 IE3 | 22.795,30 |
| 1272956 | THT/CL-140-6T/12-75-F-300 IE3 | 26.222,80 |
| 1126606 | THT/CL-160-6T/6-20-F-300 IE3 | 12.687,05 |
| 1126608 | THT/CL-160-6T/6-25-F-300 IE3 | 13.766,05 |
| 1126610 | THT/CL-160-6T/6-30-F-300 IE3 | 14.139,90 |
| 1126612 | THT/CL-160-6T/6-40-F-300 IE3 | 17.314,35 |
| 1126614 | THT/CL-160-6T/6-50-F-300 IE3 | 18.426,40 |
| 1272957 | THT/CL-160-6T/6-60-F-300 IE3 | 20.731,65 |
| 1272958 | THT/CL-160-6T/6-75-F-300 IE3 | 23.373,50 |
| 1126620 | THT/CL-160-6T/9-25-F-300 IE3 | 14.203,45 |
| 1126622 | THT/CL-160-6T/9-30-F-300 IE3 | 14.577,25 |
| 1126624 | THT/CL-160-6T/9-40-F-300 IE3 | 17.752,10 |
| 1126626 | THT/CL-160-6T/9-50-F-300 IE3 | 18.864,00 |
| 1126628 | THT/CL-160-6T/9-60-F-300 IE3 | 25.194,45 |
| 1126630 | THT/CL-160-6T/9-75-F-300 IE3 | 27.207,90 |
| 1272959 | THT/CL-160-6T/12-60-F-300 IE3 | 24.833,30 |
| 1272960 | THT/CL-160-6T/12-75-F-300 IE3 | 27.489,40 |

EXT. EVACUACIÓN HUMOS INMERSOS



CJTHT/PLUS

Unidades de extracción helicoidales 400 °C/2h y 300 °C/2h con atenuador acústico integrado

| COD | MOD | PVP € |
|--------------|--------------------------------|----------|
| F-400 | | |
| 1024959 | CJTHT/PLUS-40-2/4T-1.5-F-400 | 2.786,95 |
| 1024961 | CJTHT/PLUS-40-4T-0.75-F-400 | 2.500,45 |
| 1024963 | CJTHT/PLUS-40-6T-0.75-F-400 | 2.703,50 |
| 1024962 | CJTHT/PLUS-40-6/12T-0.75-F-400 | 2.920,90 |
| 1024964 | CJTHT/PLUS-45-2/4T-2-F-400 | 2.940,75 |
| 1024966 | CJTHT/PLUS-45-4T-0.75-F-400 | 2.611,25 |
| 1024968 | CJTHT/PLUS-45-6T-0.75-F-400 | 2.827,55 |
| 1024967 | CJTHT/PLUS-45-6/12T-0.75-F-400 | 3.056,80 |
| 1274576 | CJTHT/PLUS-50-4T-0.75-F-400 | 2.753,30 |
| 1024973 | CJTHT/PLUS-50-6T-0.75-F-400 | 3.027,65 |
| 1138898 | CJTHT/PLUS-56-4T-1-F-400 IE3 | 2.971,10 |
| 1138884 | CJTHT/PLUS-56-4T-1.5-F-400 IE3 | 3.064,20 |
| 1024979 | CJTHT/PLUS-56-4/8T-1.5-F-400 | 3.186,45 |
| 1138891 | CJTHT/PLUS-56-4T-2-F-400 IE3 | 3.340,25 |
| 1024982 | CJTHT/PLUS-56-6T-0.75-F-400 | 3.081,95 |
| 1024981 | CJTHT/PLUS-56-6/12T-0.75-F-400 | 3.341,20 |
| 1138900 | CJTHT/PLUS-63-4T-1-F-400 IE3 | 2.978,10 |
| 1138885 | CJTHT/PLUS-63-4T-1.5-F-400 IE3 | 3.069,35 |
| 1024988 | CJTHT/PLUS-63-4/8T-1.5-F-400 | 3.192,55 |
| 1138892 | CJTHT/PLUS-63-4T-2-F-400 IE3 | 3.344,15 |
| 1024989 | CJTHT/PLUS-63-4/8T-2-F-400 | 3.481,40 |
| 1138904 | CJTHT/PLUS-63-4T-3-F-400 IE3 | 3.652,90 |
| 1024990 | CJTHT/PLUS-63-4/8T-3-F-400 | 3.810,00 |
| 1138918 | CJTHT/PLUS-63-4T-4-F-400 IE3 | 4.159,55 |
| 1024991 | CJTHT/PLUS-63-4/8T-4-F-400 | 4.339,10 |
| 1024994 | CJTHT/PLUS-63-6T-0.75-F-400 | 3.085,15 |
| 1024992 | CJTHT/PLUS-63-6/12T-0.75-F-400 | 3.348,25 |
| 1138919 | CJTHT/PLUS-63-6T-1-F-400 IE3 | 3.646,75 |
| 1024993 | CJTHT/PLUS-63-6/12T-1-F-400 | 3.778,90 |
| 1138886 | CJTHT/PLUS-71-4T-1.5-F-400 IE3 | 3.296,75 |
| 1025000 | CJTHT/PLUS-71-4/8T-1.5-F-400 | 3.380,85 |
| 1138893 | CJTHT/PLUS-71-4T-2-F-400 IE3 | 3.552,75 |

| COD | MOD | PVP € |
|---------|--------------------------------|----------|
| 1025001 | CJTHT/PLUS-71-4/8T-2-F-400 | 3.647,70 |
| 1138897 | CJTHT/PLUS-71-4T-3-F-400 IE3 | 3.887,00 |
| 1025002 | CJTHT/PLUS-71-4/8T-3-F-400 | 3.989,65 |
| 1138896 | CJTHT/PLUS-71-4T-4-F-400 IE3 | 4.371,80 |
| 1025003 | CJTHT/PLUS-71-4/8T-4-F-400 | 4.488,40 |
| 1025007 | CJTHT/PLUS-71-6T-0.75-F-400 | 3.331,00 |
| 1025004 | CJTHT/PLUS-71-6/12T-0.75-F-400 | 3.552,50 |
| 1138894 | CJTHT/PLUS-71-6T-1-F-400 IE3 | 3.835,85 |
| 1025006 | CJTHT/PLUS-71-6/12T-1-F-400 | 3.945,50 |
| 1138895 | CJTHT/PLUS-71-6T-1.5-F-400 IE3 | 4.093,30 |
| 1025005 | CJTHT/PLUS-71-6/12T-1.5-F-400 | 4.205,15 |
| 1138905 | CJTHT/PLUS-80-4T-3-F-400 IE3 | 4.071,30 |
| 1025013 | CJTHT/PLUS-80-4/8T-3-F-400 | 4.110,15 |
| 1138917 | CJTHT/PLUS-80-4T-4-F-400 IE3 | 4.532,15 |
| 1025014 | CJTHT/PLUS-80-4/8T-4-F-400 | 4.580,90 |
| 1138883 | CJTHT/PLUS-80-4T-5.5-F-400 IE3 | 5.013,75 |
| 1025015 | CJTHT/PLUS-80-4/8T-5.5-F-400 | 5.065,05 |
| 1138916 | CJTHT/PLUS-80-6T-1.5-F-400 IE3 | 4.259,15 |
| 1025016 | CJTHT/PLUS-80-6/12T-1.5-F-400 | 4.306,75 |
| 1138881 | CJTHT/PLUS-80-6T-2-F-400 IE3 | 4.851,40 |
| 1025017 | CJTHT/PLUS-80-6/12T-2-F-400 | 4.901,10 |
| 1138902 | CJTHT/PLUS-80-6T-3-F-400 IE3 | 5.367,50 |
| 1025018 | CJTHT/PLUS-80-6/12T-3-F-400 | 5.434,70 |
| 1025022 | CJTHT/PLUS-80-8T-0.75-F-400 | 4.962,95 |
| 1025023 | CJTHT/PLUS-80-8T-1-F-400 | 5.631,45 |
| 1138912 | CJTHT/PLUS-90-4T-4-F-400 IE3 | 4.800,40 |
| 1025028 | CJTHT/PLUS-90-4/8T-4-F-400 | 4.853,10 |
| 1138882 | CJTHT/PLUS-90-4T-5.5-F-400 IE3 | 5.236,90 |
| 1025029 | CJTHT/PLUS-90-4/8T-5.5-F-400 | 5.295,35 |
| 1138887 | CJTHT/PLUS-90-4T-7.5-F-400 IE3 | 5.688,80 |
| 1025030 | CJTHT/PLUS-90-4/8T-7.5-F-400 | 5.745,30 |
| 1050835 | CJTHT/PLUS-90-4T-10-F-400 IE3 | 6.428,85 |
| 1025031 | CJTHT/PLUS-90-4/8T-10-F-400 | 6.508,50 |
| 1138880 | CJTHT/PLUS-90-6T-2-F-400 IE3 | 5.079,50 |
| 1025032 | CJTHT/PLUS-90-6/12T-2-F-400 | 5.143,30 |
| 1138901 | CJTHT/PLUS-90-6T-3-F-400 IE3 | 5.595,85 |
| 1025033 | CJTHT/PLUS-90-6/12T-3-F-400 | 5.662,65 |
| 1138889 | CJTHT/PLUS-90-6T-4-F-400 IE3 | 6.475,40 |
| 1025034 | CJTHT/PLUS-90-6/12T-4-F-400 | 6.553,25 |
| 1025038 | CJTHT/PLUS-90-8T-1-F-400 | 5.774,75 |
| 1025039 | CJTHT/PLUS-90-8T-2-F-400 | 6.382,80 |

| COD | MOD | PVP € |
|--------------|-----------------------------------|-----------|
| 1025040 | CJTHT/PLUS-90-8T-3-F-400 | 7.398,15 |
| 1138888 | CJTHT/PLUS-100-4T-7.5-F-400 IE3 | 5.713,05 |
| 1024948 | CJTHT/PLUS-100-4/8T-7.5-F-400 | 5.774,85 |
| 1050826 | CJTHT/PLUS-100-4T-10-F-400 IE3 | 6.556,35 |
| 1024949 | CJTHT/PLUS-100-4/8T-10-F-400 | 6.636,60 |
| 1050829 | CJTHT/PLUS-100-4T-15-F-400 IE3 | 8.721,40 |
| 1024946 | CJTHT/PLUS-100-4/8T-15-F-400 | 8.845,10 |
| 1050832 | CJTHT/PLUS-100-4T-20-F-400 IE3 | 9.913,75 |
| 1024947 | CJTHT/PLUS-100-4/8T-20-F-400 | 10.044,70 |
| 1274577 | CJTHT/PLUS-100-4T/9-15-F-400 IE3 | 9.465,90 |
| 1274578 | CJTHT/PLUS-100-4T/9-20-F-400 IE3 | 10.146,95 |
| 1274579 | CJTHT/PLUS-100-4T/9-25-F-400 IE3 | 10.501,05 |
| 1274580 | CJTHT/PLUS-100-4T/9-30-F-400 IE3 | 10.643,50 |
| 1138903 | CJTHT/PLUS-100-6T-3-F-400 IE3 | 5.680,20 |
| 1024950 | CJTHT/PLUS-100-6/12T-3-F-400 | 5.745,65 |
| 1138890 | CJTHT/PLUS-100-6T-4-F-400 IE3 | 6.687,50 |
| 1024951 | CJTHT/PLUS-100-6/12T-4-F-400 | 6.768,15 |
| 1138909 | CJTHT/PLUS-100-6T-5.5-F-400 IE3 | 7.761,00 |
| 1274581 | CJTHT/PLUS-100-6T/9-5.5-F-400 IE3 | 8.036,55 |
| 1274582 | CJTHT/PLUS-100-6T/9-7.5-F-400 IE3 | 9.058,80 |
| 1274583 | CJTHT/PLUS-100-6T/9-10-F-400 IE3 | 9.465,90 |
| F-300 | | |
| 1026897 | CJTHT/PLUS-40-2/4T-1.5-F-300 | 2.380,85 |
| 1026899 | CJTHT/PLUS-40-4T-0.75-F-300 | 1.594,70 |
| 1026901 | CJTHT/PLUS-40-6T-0.75-F-300 | 1.552,25 |
| 1026900 | CJTHT/PLUS-40-6/12T-0.75-F-300 | 1.867,65 |
| 1026902 | CJTHT/PLUS-45-2/4T-2-F-300 | 2.527,85 |
| 1026904 | CJTHT/PLUS-45-4T-0.75-F-300 | 1.523,80 |
| 1026906 | CJTHT/PLUS-45-6T-0.75-F-300 | 1.564,95 |
| 1026905 | CJTHT/PLUS-45-6/12T-0.75-F-300 | 1.934,70 |
| 1274603 | CJTHT/PLUS-50-4T-0.75-F-300 | 1.455,50 |
| 1026911 | CJTHT/PLUS-50-6T-0.75-F-300 | 1.691,40 |
| 1138844 | CJTHT/PLUS-56-4T-1-F-300 IE3 | 1.829,80 |
| 1138858 | CJTHT/PLUS-56-4T-1.5-F-300 IE3 | 1.853,30 |
| 1026917 | CJTHT/PLUS-56-4/8T-1.5-F-300 | 2.028,65 |
| 1138853 | CJTHT/PLUS-56-4T-2-F-300 IE3 | 1.940,80 |
| 1026920 | CJTHT/PLUS-56-6T-0.75-F-300 | 2.000,35 |
| 1026919 | CJTHT/PLUS-56-6/12T-0.75-F-300 | 2.090,45 |
| 1138843 | CJTHT/PLUS-63-4T-1-F-300 IE3 | 1.931,20 |
| 1138857 | CJTHT/PLUS-63-4T-1.5-F-300 IE3 | 1.897,50 |
| 1026926 | CJTHT/PLUS-63-4/8T-1.5-F-300 | 2.071,00 |

EXT. EVACUACIÓN HUMOS INMERSOS



| COD | MOD | PVP € |
|---------|--------------------------------|----------|
| 1138852 | CJTHT/PLUS-63-4T-2-F-300 IE3 | 1.984,95 |
| 1026927 | CJTHT/PLUS-63-4/8T-2-F-300 | 2.211,55 |
| 1138849 | CJTHT/PLUS-63-4T-3-F-300 IE3 | 2.111,00 |
| 1026928 | CJTHT/PLUS-63-4/8T-3-F-300 | 2.308,00 |
| 1138847 | CJTHT/PLUS-63-4T-4-F-300 IE3 | 2.236,80 |
| 1026929 | CJTHT/PLUS-63-4/8T-4-F-300 | 2.477,15 |
| 1026932 | CJTHT/PLUS-63-6T-0.75-F-300 | 2.042,85 |
| 1026930 | CJTHT/PLUS-63-6/12T-0.75-F-300 | 2.148,20 |
| 1138860 | CJTHT/PLUS-63-6T-1-F-300 IE3 | 1.966,95 |
| 1026931 | CJTHT/PLUS-63-6/12T-1-F-300 | 2.217,40 |
| 1138851 | CJTHT/PLUS-71-4T-1.5-F-300 IE3 | 2.107,50 |
| 1026938 | CJTHT/PLUS-71-4/8T-1.5-F-300 | 2.272,30 |
| 1138850 | CJTHT/PLUS-71-4T-2-F-300 IE3 | 2.194,60 |
| 1026939 | CJTHT/PLUS-71-4/8T-2-F-300 | 2.412,45 |
| 1138841 | CJTHT/PLUS-71-4T-3-F-300 IE3 | 2.321,45 |
| 1026940 | CJTHT/PLUS-71-4/8T-3-F-300 | 2.508,95 |
| 1138846 | CJTHT/PLUS-71-4T-4-F-300 IE3 | 2.446,00 |
| 1026941 | CJTHT/PLUS-71-4/8T-4-F-300 | 2.677,80 |
| 1026945 | CJTHT/PLUS-71-6T-0.75-F-300 | 2.245,35 |
| 1026942 | CJTHT/PLUS-71-6/12T-0.75-F-300 | 2.363,80 |
| 1138870 | CJTHT/PLUS-71-6T-1-F-300 IE3 | 2.563,90 |
| 1026944 | CJTHT/PLUS-71-6/12T-1-F-300 | 2.418,25 |
| 1138871 | CJTHT/PLUS-71-6T-1.5-F-300 IE3 | 2.299,35 |
| 1026943 | CJTHT/PLUS-71-6/12T-1.5-F-300 | 2.513,50 |
| 1138848 | CJTHT/PLUS-80-4T-3-F-300 IE3 | 2.516,15 |
| 1026951 | CJTHT/PLUS-80-4/8T-3-F-300 | 2.694,90 |
| 1138845 | CJTHT/PLUS-80-4T-4-F-300 IE3 | 2.640,20 |
| 1026952 | CJTHT/PLUS-80-4/8T-4-F-300 | 2.863,20 |
| 1138854 | CJTHT/PLUS-80-4T-5.5-F-300 IE3 | 2.859,90 |
| 1026953 | CJTHT/PLUS-80-4/8T-5.5-F-300 | 3.195,10 |
| 1138861 | CJTHT/PLUS-80-6T-1.5-F-300 IE3 | 2.493,15 |
| 1026954 | CJTHT/PLUS-80-6/12T-1.5-F-300 | 2.698,70 |
| 1138862 | CJTHT/PLUS-80-6T-2-F-300 IE3 | 2.617,50 |
| 1026955 | CJTHT/PLUS-80-6/12T-2-F-300 | 2.953,65 |
| 1138863 | CJTHT/PLUS-80-6T-3-F-300 IE3 | 2.818,05 |
| 1026956 | CJTHT/PLUS-80-6/12T-3-F-300 | 3.204,25 |
| 1026960 | CJTHT/PLUS-80-8T-0.75-F-300 | 2.475,05 |
| 1026961 | CJTHT/PLUS-80-8T-1-F-300 | 2.561,90 |
| 1138864 | CJTHT/PLUS-90-4T-4-F-300 IE3 | 2.909,75 |
| 1026966 | CJTHT/PLUS-90-4/8T-4-F-300 | 3.122,45 |
| 1138855 | CJTHT/PLUS-90-4T-5.5-F-300 IE3 | 3.113,75 |

| COD | MOD | PVP € |
|---------|-----------------------------------|----------|
| 1026967 | CJTHT/PLUS-90-4/8T-5.5-F-300 | 3.439,50 |
| 1138859 | CJTHT/PLUS-90-4T-7.5-F-300 IE3 | 3.413,50 |
| 1026968 | CJTHT/PLUS-90-4/8T-7.5-F-300 | 3.923,95 |
| 1050936 | CJTHT/PLUS-90-4T-10-F-300 IE3 | 3.760,75 |
| 1026969 | CJTHT/PLUS-90-4/8T-10-F-300 | 4.228,20 |
| 1138839 | CJTHT/PLUS-90-6T-2-F-300 IE3 | 2.886,05 |
| 1026970 | CJTHT/PLUS-90-6/12T-2-F-300 | 3.212,85 |
| 1138838 | CJTHT/PLUS-90-6T-3-F-300 IE3 | 3.087,00 |
| 1026971 | CJTHT/PLUS-90-6/12T-3-F-300 | 3.463,10 |
| 1138840 | CJTHT/PLUS-90-6T-4-F-300 IE3 | 3.354,80 |
| 1026972 | CJTHT/PLUS-90-6/12T-4-F-300 | 4.010,65 |
| 1026976 | CJTHT/PLUS-90-8T-1-F-300 | 2.818,55 |
| 1026977 | CJTHT/PLUS-90-8T-2-F-300 | 3.211,45 |
| 1026978 | CJTHT/PLUS-90-8T-3-F-300 | 3.559,00 |
| 1138872 | CJTHT/PLUS-100-4T-7.5-F-300 IE3 | 3.582,75 |
| 1026886 | CJTHT/PLUS-100-4/8T-7.5-F-300 | 4.086,80 |
| 1050927 | CJTHT/PLUS-100-4T-10-F-300 IE3 | 3.932,25 |
| 1026887 | CJTHT/PLUS-100-4/8T-10-F-300 | 4.392,75 |
| 1050930 | CJTHT/PLUS-100-4T-15-F-300 IE3 | 4.253,30 |
| 1026884 | CJTHT/PLUS-100-4/8T-15-F-300 | 5.389,55 |
| 1050933 | CJTHT/PLUS-100-4T-20-F-300 IE3 | 4.840,00 |
| 1026885 | CJTHT/PLUS-100-4/8T-20-F-300 | 6.468,95 |
| 1274604 | CJTHT/PLUS-100-4T/9-15-F-300 IE3 | 6.843,95 |
| 1274605 | CJTHT/PLUS-100-4T/9-20-F-300 IE3 | 7.525,00 |
| 1274606 | CJTHT/PLUS-100-4T/9-25-F-300 IE3 | 7.879,10 |
| 1274607 | CJTHT/PLUS-100-4T/9-30-F-300 IE3 | 8.021,60 |
| 1138856 | CJTHT/PLUS-100-6T-3-F-300 IE3 | 3.257,15 |
| 1026888 | CJTHT/PLUS-100-6/12T-3-F-300 | 3.627,10 |
| 1138876 | CJTHT/PLUS-100-6T-4-F-300 IE3 | 3.527,75 |
| 1026889 | CJTHT/PLUS-100-6/12T-4-F-300 | 4.177,40 |
| 1138877 | CJTHT/PLUS-100-6T-5.5-F-300 IE3 | 3.835,20 |
| 1274608 | CJTHT/PLUS-100-6T/9-5.5-F-300 IE3 | 5.414,50 |
| 1274609 | CJTHT/PLUS-100-6T/9-7.5-F-300 IE3 | 6.436,85 |
| 1274610 | CJTHT/PLUS-100-6T/9-10-F-300 IE3 | 6.843,95 |



CJTHT

Ventiladores helicoidales 400 °C/2h y 300 °C/2h. Con caja aislada acústicamente

| COD | MOD | PVP € |
|--------------|---------------------------|----------|
| F-400 | | |
| 1024512 | CJTHT-40-2/4T-1.5-F-400 | 2.638,45 |
| 1024514 | CJTHT-40-4T-0.75-F-400 | 2.451,80 |
| 1024516 | CJTHT-40-6T-0.75-F-400 | 2.650,95 |
| 1024515 | CJTHT-40-6/12T-0.75-F-400 | 2.864,30 |
| 1024517 | CJTHT-45-2/4T-2-F-400 | 2.865,80 |
| 1024519 | CJTHT-45-4T-0.75-F-400 | 2.560,40 |
| 1024521 | CJTHT-45-6T-0.75-F-400 | 2.772,75 |
| 1024520 | CJTHT-45-6/12T-0.75-F-400 | 2.997,45 |
| 1274657 | CJTHT-50-4T-0.75-F-400 | 2.648,75 |
| 1024526 | CJTHT-50-6T-0.75-F-400 | 2.968,80 |
| 1138813 | CJTHT-56-4T-1-F-400 IE3 | 2.913,45 |
| 1138796 | CJTHT-56-4T-1.5-F-400 IE3 | 3.004,60 |
| 1024532 | CJTHT-56-4/8T-1.5-F-400 | 3.124,40 |
| 1138804 | CJTHT-56-4T-2-F-400 IE3 | 3.275,20 |
| 1024534 | CJTHT-56-6T-0.75-F-400 | 3.022,15 |
| 1024535 | CJTHT-56-6/12T-0.75-F-400 | 3.275,90 |
| 1138814 | CJTHT-63-4T-1-F-400 IE3 | 2.920,05 |
| 1138797 | CJTHT-63-4T-1.5-F-400 IE3 | 3.009,70 |
| 1024541 | CJTHT-63-4/8T-1.5-F-400 | 3.130,40 |
| 1138805 | CJTHT-63-4T-2-F-400 IE3 | 3.279,10 |
| 1024542 | CJTHT-63-4/8T-2-F-400 | 3.413,70 |
| 1138819 | CJTHT-63-4T-3-F-400 IE3 | 3.582,05 |
| 1024543 | CJTHT-63-4/8T-3-F-400 | 3.736,05 |
| 1138835 | CJTHT-63-4T-4-F-400 IE3 | 4.078,75 |
| 1024544 | CJTHT-63-4/8T-4-F-400 | 4.254,85 |
| 1024547 | CJTHT-63-6T-0.75-F-400 | 3.025,00 |
| 1024545 | CJTHT-63-6/12T-0.75-F-400 | 3.283,20 |
| 1138836 | CJTHT-63-6T-1-F-400 IE3 | 3.575,95 |
| 1024546 | CJTHT-63-6/12T-1-F-400 | 3.705,15 |
| 1138798 | CJTHT-71-4T-1.5-F-400 IE3 | 3.232,45 |
| 1024553 | CJTHT-71-4/8T-1.5-F-400 | 3.315,30 |
| 1138806 | CJTHT-71-4T-2-F-400 IE3 | 3.483,80 |

EXT. EVACUACIÓN HUMOS INMERSOS



| COD | MOD | PVP € |
|---------|---------------------------|----------|
| 1024554 | CJTHT-71-4/8T-2-F-400 | 3.576,85 |
| 1138810 | CJTHT-71-4T-3-F-400 IE3 | 3.811,60 |
| 1024555 | CJTHT-71-4/8T-3-F-400 | 3.912,20 |
| 1138809 | CJTHT-71-4T-4-F-400 IE3 | 4.286,95 |
| 1024556 | CJTHT-71-4/8T-4-F-400 | 4.401,35 |
| 1024560 | CJTHT-71-6T-0.75-F-400 | 3.266,60 |
| 1024557 | CJTHT-71-6/12T-0.75-F-400 | 3.483,20 |
| 1138807 | CJTHT-71-6T-1-F-400 IE3 | 3.761,50 |
| 1024559 | CJTHT-71-6/12T-1-F-400 | 3.868,80 |
| 1138808 | CJTHT-71-6T-1.5-F-400 IE3 | 4.013,90 |
| 1024558 | CJTHT-71-6/12T-1.5-F-400 | 4.123,35 |
| 1138818 | CJTHT-80-4T-3-F-400 IE3 | 3.992,10 |
| 1024566 | CJTHT-80-4/8T-3-F-400 | 4.030,35 |
| 1138834 | CJTHT-80-4T-4-F-400 IE3 | 4.444,10 |
| 1024567 | CJTHT-80-4/8T-4-F-400 | 4.492,05 |
| 1138795 | CJTHT-80-4T-5.5-F-400 IE3 | 4.916,40 |
| 1024568 | CJTHT-80-4/8T-5.5-F-400 | 4.966,40 |
| 1138827 | CJTHT-80-6T-1.5-F-400 IE3 | 4.176,95 |
| 1024569 | CJTHT-80-6/12T-1.5-F-400 | 4.223,25 |
| 1138792 | CJTHT-80-6T-2-F-400 IE3 | 4.757,10 |
| 1024570 | CJTHT-80-6/12T-2-F-400 | 4.805,85 |
| 1138815 | CJTHT-80-6T-3-F-400 IE3 | 5.263,25 |
| 1024571 | CJTHT-80-6/12T-3-F-400 | 5.329,55 |
| 1024575 | CJTHT-80-8T-0.75-F-400 | 4.866,35 |
| 1024576 | CJTHT-80-8T-1-F-400 | 5.522,20 |
| 1138828 | CJTHT-90-4T-4-F-400 IE3 | 4.707,00 |
| 1024581 | CJTHT-90-4/8T-4-F-400 | 4.758,75 |
| 1138794 | CJTHT-90-4T-5.5-F-400 IE3 | 5.135,40 |
| 1024582 | CJTHT-90-4/8T-5.5-F-400 | 5.192,55 |
| 1138799 | CJTHT-90-4T-7.5-F-400 IE3 | 5.578,25 |
| 1024583 | CJTHT-90-4/8T-7.5-F-400 | 5.633,55 |
| 1050823 | CJTHT-90-4T-10-F-400 IE3 | 6.303,90 |
| 1024584 | CJTHT-90-4/8T-10-F-400 | 6.382,00 |
| 1138793 | CJTHT-90-6T-2-F-400 IE3 | 4.980,95 |
| 1024585 | CJTHT-90-6/12T-2-F-400 | 5.043,40 |
| 1138817 | CJTHT-90-6T-3-F-400 IE3 | 5.487,00 |
| 1024586 | CJTHT-90-6/12T-3-F-400 | 5.552,70 |
| 1138802 | CJTHT-90-6T-4-F-400 IE3 | 6.349,45 |
| 1024587 | CJTHT-90-6/12T-4-F-400 | 6.426,30 |
| 1024591 | CJTHT-90-8T-1-F-400 | 5.662,65 |
| 1024592 | CJTHT-90-8T-2-F-400 | 6.258,70 |

| COD | MOD | PVP € |
|---------|------------------------------|-----------|
| 1024593 | CJTHT-90-8T-3-F-400 | 7.254,00 |
| 1138800 | CJTHT-100-4T-7.5-F-400 IE3 | 5.602,25 |
| 1024457 | CJTHT-100-4/8T-7.5-F-400 | 5.662,75 |
| 1050789 | CJTHT-100-4T-10-F-400 IE3 | 6.428,85 |
| 1024458 | CJTHT-100-4/8T-10-F-400 | 6.507,75 |
| 1050792 | CJTHT-100-4T-15-F-400 IE3 | 8.551,80 |
| 1024455 | CJTHT-100-4/8T-15-F-400 | 8.673,15 |
| 1050795 | CJTHT-100-4T-20-F-400 IE3 | 9.721,10 |
| 1024456 | CJTHT-100-4/8T-20-F-400 | 9.849,70 |
| 1274658 | CJTHT-100-4T/9-15-F-400 IE3 | 9.308,50 |
| 1274659 | CJTHT-100-4T/9-20-F-400 IE3 | 9.989,65 |
| 1274660 | CJTHT-100-4T/9-25-F-400 IE3 | 10.343,70 |
| 1274661 | CJTHT-100-4T/9-30-F-400 IE3 | 10.486,15 |
| 1138816 | CJTHT-100-6T-3-F-400 IE3 | 5.569,65 |
| 1024459 | CJTHT-100-6/12T-3-F-400 | 5.634,00 |
| 1138801 | CJTHT-100-6T-4-F-400 IE3 | 6.557,40 |
| 1024460 | CJTHT-100-6/12T-4-F-400 | 6.636,90 |
| 1138820 | CJTHT-100-6T-5.5-F-400 IE3 | 7.610,20 |
| 1274662 | CJTHT-100-6T/9-5.5-F-400 IE3 | 7.879,20 |
| 1274663 | CJTHT-100-6T/9-7.5-F-400 IE3 | 8.901,55 |
| 1274664 | CJTHT-100-6T/9-10-F-400 IE3 | 9.308,50 |
| 1050804 | CJTHT-125-4T/6-20-F-400 IE3 | 11.215,65 |
| 1024478 | CJTHT-125-4/8T/6-20-F-400 | 12.069,40 |
| 1060476 | CJTHT-125-4T/6-25-F-400 IE3 | 13.028,60 |
| 1024480 | CJTHT-125-4/8T/6-27-F-400 | 17.122,70 |
| 1060479 | CJTHT-125-4T/6-30-F-400 IE3 | 14.606,20 |
| 1024481 | CJTHT-125-4/8T/6-37-F-400 | 21.356,25 |
| 1060482 | CJTHT-125-4T/6-40-F-400 IE3 | 17.775,20 |
| 1060485 | CJTHT-125-4T/6-50-F-400 IE3 | 20.341,90 |
| 1274665 | CJTHT-125-4T/6-60-F-400 IE3 | 22.260,45 |
| 1274666 | CJTHT-125-4T/6-75-F-400 IE3 | 22.549,00 |
| 1060488 | CJTHT-125-4T/9-25-F-400 IE3 | 13.519,45 |
| 1024484 | CJTHT-125-4/8T/9-27-F-400 | 18.140,60 |
| 1060491 | CJTHT-125-4T/9-30-F-400 IE3 | 15.097,35 |
| 1024485 | CJTHT-125-4/8T/9-37-F-400 | 21.783,20 |
| 1060494 | CJTHT-125-4T/9-40-F-400 IE3 | 18.266,20 |
| 1060497 | CJTHT-125-4T/9-50-F-400 IE3 | 20.833,00 |
| 1274667 | CJTHT-125-4T/9-60-F-400 IE3 | 22.142,30 |
| 1274668 | CJTHT-125-4T/9-75-F-400 IE3 | 23.283,00 |
| 1274669 | CJTHT-125-4T/9-100-F-400 IE3 | 23.728,75 |
| 1274670 | CJTHT-125-4T/12-50-F-400 IE3 | 21.080,80 |

| COD | MOD | PVP € |
|--------------|-------------------------------|-----------|
| 1274671 | CJTHT-125-4T/12-60-F-400 IE3 | 22.522,75 |
| 1274672 | CJTHT-125-4T/12-75-F-400 IE3 | 28.527,45 |
| 1274673 | CJTHT-125-4T/12-100-F-400 IE3 | 29.747,05 |
| 1138811 | CJTHT-125-6T/6-5.5-F-400 IE3 | 9.730,60 |
| 1138803 | CJTHT-125-6T/6-7.5-F-400 IE3 | 9.872,10 |
| 1024497 | CJTHT-125-6/12T/6-7.5-F-400 | 9.950,75 |
| 1050811 | CJTHT-125-6T/6-10-F-400 IE3 | 11.089,35 |
| 1024493 | CJTHT-125-6/12T/6-10-F-400 | 14.866,25 |
| 1050814 | CJTHT-125-6T/6-15-F-400 IE3 | 12.615,65 |
| 1024494 | CJTHT-125-6/12T/6-15-F-400 | 17.019,55 |
| 1060502 | CJTHT-125-6T/6-20-F-400 IE3 | 17.445,20 |
| 1024495 | CJTHT-125-6/12T/6-24-F-400 | 23.191,50 |
| 1050817 | CJTHT-125-6T/9-10-F-400 IE3 | 11.284,35 |
| 1024498 | CJTHT-125-6/12T/9-10-F-400 | 15.385,55 |
| 1050820 | CJTHT-125-6T/9-15-F-400 IE3 | 12.808,85 |
| 1024499 | CJTHT-125-6/12T/9-15-F-400 | 17.023,50 |
| 1060505 | CJTHT-125-6T/9-20-F-400 IE3 | 17.640,95 |
| 1024500 | CJTHT-125-6/12T/9-24-F-400 | 23.423,30 |
| 1274674 | CJTHT-125-6T/9-25-F-400 IE3 | 17.173,90 |
| 1274675 | CJTHT-125-6T/9-30-F-400 IE3 | 17.947,50 |
| 1274676 | CJTHT-125-6T/12-10-F-400 IE3 | 11.937,15 |
| 1274677 | CJTHT-125-6T/12-15-F-400 IE3 | 12.703,50 |
| 1274678 | CJTHT-125-6T/12-20-F-400 IE3 | 18.078,85 |
| 1274679 | CJTHT-125-6T/12-25-F-400 IE3 | 18.219,20 |
| 1274680 | CJTHT-125-6T/12-30-F-400 IE3 | 18.472,45 |
| 1274681 | CJTHT-125-6T/12-40-F-400 IE3 | 18.918,35 |
| F-300 | | |
| 1026174 | CJTHT-40-2/4T-1.5-F-300 | 1.666,80 |
| 1026176 | CJTHT-40-4T-0.75-F-300 | 1.546,00 |
| 1026178 | CJTHT-40-6T-0.75-F-300 | 1.499,55 |
| 1026177 | CJTHT-40-6/12T-0.75-F-300 | 1.776,85 |
| 1026179 | CJTHT-45-2/4T-2-F-300 | 1.801,85 |
| 1026181 | CJTHT-45-4T-0.75-F-300 | 1.561,00 |
| 1026183 | CJTHT-45-6T-0.75-F-300 | 1.509,90 |
| 1026182 | CJTHT-45-6/12T-0.75-F-300 | 1.875,25 |
| 1274630 | CJTHT-50-4T-0.75-F-300 | 1.479,15 |
| 1026188 | CJTHT-50-6T-0.75-F-300 | 1.632,45 |
| 1138746 | CJTHT-56-4T-1-F-300 IE3 | 1.771,95 |
| 1138766 | CJTHT-56-4T-1.5-F-300 IE3 | 1.793,75 |
| 1026194 | CJTHT-56-4/8T-1.5-F-300 | 1.966,70 |
| 1138762 | CJTHT-56-4T-2-F-300 IE3 | 1.875,95 |

EXT. EVACUACIÓN HUMOS INMERSOS



| COD | MOD | PVP € |
|---------|---------------------------|----------|
| 1026196 | CJTHT-56-6T-0.75-F-300 | 1.940,50 |
| 1026197 | CJTHT-56-6/12T-0.75-F-300 | 2.025,50 |
| 1138747 | CJTHT-63-4T-1-F-300 IE3 | 1.873,15 |
| 1138763 | CJTHT-63-4T-1.5-F-300 IE3 | 1.837,90 |
| 1026203 | CJTHT-63-4/8T-1.5-F-300 | 2.009,00 |
| 1138761 | CJTHT-63-4T-2-F-300 IE3 | 1.919,90 |
| 1026204 | CJTHT-63-4/8T-2-F-300 | 2.144,05 |
| 1138756 | CJTHT-63-4T-3-F-300 IE3 | 2.040,40 |
| 1026205 | CJTHT-63-4/8T-3-F-300 | 2.233,90 |
| 1138751 | CJTHT-63-4T-4-F-300 IE3 | 2.155,80 |
| 1026206 | CJTHT-63-4/8T-4-F-300 | 2.392,90 |
| 1026209 | CJTHT-63-6T-0.75-F-300 | 1.982,90 |
| 1026207 | CJTHT-63-6/12T-0.75-F-300 | 2.083,15 |
| 1138777 | CJTHT-63-6T-1-F-300 IE3 | 1.896,10 |
| 1026208 | CJTHT-63-6/12T-1-F-300 | 2.144,05 |
| 1138759 | CJTHT-71-4T-1.5-F-300 IE3 | 2.043,40 |
| 1026215 | CJTHT-71-4/8T-1.5-F-300 | 2.206,50 |
| 1138758 | CJTHT-71-4T-2-F-300 IE3 | 2.125,45 |
| 1026216 | CJTHT-71-4/8T-2-F-300 | 2.341,55 |
| 1138754 | CJTHT-71-4T-3-F-300 IE3 | 2.246,00 |
| 1026217 | CJTHT-71-4/8T-3-F-300 | 2.431,85 |
| 1138749 | CJTHT-71-4T-4-F-300 IE3 | 2.361,25 |
| 1026218 | CJTHT-71-4/8T-4-F-300 | 2.590,70 |
| 1026222 | CJTHT-71-6T-0.75-F-300 | 2.180,75 |
| 1026219 | CJTHT-71-6/12T-0.75-F-300 | 2.294,60 |
| 1138778 | CJTHT-71-6T-1-F-300 IE3 | 2.489,30 |
| 1026221 | CJTHT-71-6/12T-1-F-300 | 2.341,55 |
| 1138757 | CJTHT-71-6T-1.5-F-300 IE3 | 2.219,95 |
| 1026220 | CJTHT-71-6/12T-1.5-F-300 | 2.431,85 |
| 1138755 | CJTHT-80-4T-3-F-300 IE3 | 2.437,00 |
| 1026228 | CJTHT-80-4/8T-3-F-300 | 2.615,25 |
| 1138750 | CJTHT-80-4T-4-F-300 IE3 | 2.552,30 |
| 1026229 | CJTHT-80-4/8T-4-F-300 | 2.774,15 |
| 1138764 | CJTHT-80-4T-5.5-F-300 IE3 | 2.762,55 |
| 1026230 | CJTHT-80-4/8T-5.5-F-300 | 3.096,80 |
| 1138781 | CJTHT-80-6T-1.5-F-300 IE3 | 2.410,75 |
| 1026231 | CJTHT-80-6/12T-1.5-F-300 | 2.615,25 |
| 1138782 | CJTHT-80-6T-2-F-300 IE3 | 2.523,00 |
| 1026232 | CJTHT-80-6/12T-2-F-300 | 2.858,65 |
| 1138783 | CJTHT-80-6T-3-F-300 IE3 | 2.713,50 |
| 1026233 | CJTHT-80-6/12T-3-F-300 | 3.099,10 |

| COD | MOD | PVP € |
|---------|------------------------------|-----------|
| 1026237 | CJTHT-80-8T-0.75-F-300 | 2.378,70 |
| 1026238 | CJTHT-80-8T-1-F-300 | 2.452,55 |
| 1138752 | CJTHT-90-4T-4-F-300 IE3 | 2.816,65 |
| 1026243 | CJTHT-90-4/8T-4-F-300 | 3.028,40 |
| 1138765 | CJTHT-90-4T-5.5-F-300 IE3 | 3.012,10 |
| 1026244 | CJTHT-90-4/8T-5.5-F-300 | 3.336,70 |
| 1138780 | CJTHT-90-4T-7.5-F-300 IE3 | 3.303,00 |
| 1026245 | CJTHT-90-4/8T-7.5-F-300 | 3.812,40 |
| 1050912 | CJTHT-90-4T-10-F-300 IE3 | 3.635,90 |
| 1026246 | CJTHT-90-4/8T-10-F-300 | 4.101,70 |
| 1138779 | CJTHT-90-6T-2-F-300 IE3 | 2.787,60 |
| 1026247 | CJTHT-90-6/12T-2-F-300 | 3.112,95 |
| 1138789 | CJTHT-90-6T-3-F-300 IE3 | 2.978,10 |
| 1026248 | CJTHT-90-6/12T-3-F-300 | 3.353,15 |
| 1138786 | CJTHT-90-6T-4-F-300 IE3 | 3.229,00 |
| 1026249 | CJTHT-90-6/12T-4-F-300 | 3.883,60 |
| 1026253 | CJTHT-90-8T-1-F-300 | 2.706,55 |
| 1026254 | CJTHT-90-8T-2-F-300 | 3.087,55 |
| 1026255 | CJTHT-90-8T-3-F-300 | 3.414,85 |
| 1138767 | CJTHT-100-4T-7.5-F-300 IE3 | 3.471,80 |
| 1026118 | CJTHT-100-4/8T-7.5-F-300 | 3.974,95 |
| 1050875 | CJTHT-100-4T-10-F-300 IE3 | 3.804,75 |
| 1026119 | CJTHT-100-4/8T-10-F-300 | 4.264,15 |
| 1050878 | CJTHT-100-4T-15-F-300 IE3 | 4.084,05 |
| 1026116 | CJTHT-100-4/8T-15-F-300 | 5.217,50 |
| 1050881 | CJTHT-100-4T-20-F-300 IE3 | 4.647,45 |
| 1026117 | CJTHT-100-4/8T-20-F-300 | 6.274,00 |
| 1274631 | CJTHT-100-4T/9-15-F-300 IE3 | 6.424,40 |
| 1274632 | CJTHT-100-4T/9-20-F-300 IE3 | 7.105,45 |
| 1274633 | CJTHT-100-4T/9-25-F-300 IE3 | 7.459,50 |
| 1274634 | CJTHT-100-4T/9-30-F-300 IE3 | 8.913,00 |
| 1138776 | CJTHT-100-6T-3-F-300 IE3 | 3.146,80 |
| 1026120 | CJTHT-100-6/12T-3-F-300 | 3.515,70 |
| 1138748 | CJTHT-100-6T-4-F-300 IE3 | 3.397,75 |
| 1026121 | CJTHT-100-6/12T-4-F-300 | 4.046,00 |
| 1138773 | CJTHT-100-6T-5.5-F-300 IE3 | 3.684,55 |
| 1274635 | CJTHT-100-6T/9-5.5-F-300 IE3 | 5.126,10 |
| 1274636 | CJTHT-100-6T/9-7.5-F-300 IE3 | 6.148,45 |
| 1274637 | CJTHT-100-6T/9-10-F-300 IE3 | 6.555,55 |
| 1050890 | CJTHT-125-4T/6-20-F-300 IE3 | 9.465,00 |
| 1026139 | CJTHT-125-4/8T/6-20-F-300 | 11.263,35 |

| COD | MOD | PVP € |
|---------|-------------------------------|-----------|
| 1060552 | CJTHT-125-4T/6-25-F-300 IE3 | 10.142,75 |
| 1026141 | CJTHT-125-4/8T/6-27-F-300 | 12.964,60 |
| 1060555 | CJTHT-125-4T/6-30-F-300 IE3 | 10.716,70 |
| 1026142 | CJTHT-125-4/8T/6-37-F-300 | 13.666,95 |
| 1060558 | CJTHT-125-4T/6-40-F-300 IE3 | 12.402,95 |
| 1060561 | CJTHT-125-4T/6-50-F-300 IE3 | 14.316,85 |
| 1274638 | CJTHT-125-4T/6-60-F-300 IE3 | 19.586,05 |
| 1274639 | CJTHT-125-4T/6-75-F-300 IE3 | 19.874,60 |
| 1060564 | CJTHT-125-4T/9-25-F-300 IE3 | 12.574,45 |
| 1060567 | CJTHT-125-4T/9-30-F-300 IE3 | 11.433,95 |
| 1026145 | CJTHT-125-4/8T/9-27-F-300 | 11.293,25 |
| 1026146 | CJTHT-125-4/8T/9-37-F-300 | 12.573,35 |
| 1060570 | CJTHT-125-4T/9-40-F-300 IE3 | 12.734,15 |
| 1060573 | CJTHT-125-4T/9-50-F-300 IE3 | 14.647,75 |
| 1274640 | CJTHT-125-4T/9-60-F-300 IE3 | 19.782,55 |
| 1274641 | CJTHT-125-4T/9-75-F-300 IE3 | 20.923,20 |
| 1274642 | CJTHT-125-4T/9-100-F-300 IE3 | 21.369,00 |
| 1274643 | CJTHT-125-4T/12-50-F-300 IE3 | 18.721,10 |
| 1274644 | CJTHT-125-4T/12-60-F-300 IE3 | 20.162,95 |
| 1274645 | CJTHT-125-4T/12-75-F-300 IE3 | 26.167,65 |
| 1274646 | CJTHT-125-4T/12-100-F-300 IE3 | 27.387,20 |
| 1138768 | CJTHT-125-6T/6-5.5-F-300 IE3 | 8.015,20 |
| 1138769 | CJTHT-125-6T/6-7.5-F-300 IE3 | 8.331,20 |
| 1026158 | CJTHT-125-6/12T/6-7.5-F-300 | 10.716,55 |
| 1050897 | CJTHT-125-6T/6-10-F-300 IE3 | 9.142,45 |
| 1026154 | CJTHT-125-6/12T/6-10-F-300 | 11.775,75 |
| 1050900 | CJTHT-125-6T/6-15-F-300 IE3 | 9.849,70 |
| 1026155 | CJTHT-125-6/12T/6-15-F-300 | 13.441,75 |
| 1050903 | CJTHT-125-6T/6-20-F-300 IE3 | 10.835,15 |
| 1026156 | CJTHT-125-6/12T/6-24-F-300 | 16.333,10 |
| 1050906 | CJTHT-125-6T/9-10-F-300 IE3 | 9.473,30 |
| 1026159 | CJTHT-125-6/12T/9-10-F-300 | 12.504,05 |
| 1050909 | CJTHT-125-6T/9-15-F-300 IE3 | 10.180,45 |
| 1026160 | CJTHT-125-6/12T/9-15-F-300 | 14.166,45 |
| 1060578 | CJTHT-125-6T/9-20-F-300 IE3 | 11.165,85 |
| 1026161 | CJTHT-125-6/12T/9-24-F-300 | 17.058,10 |
| 1274647 | CJTHT-125-6T/9-25-F-300 IE3 | 14.551,95 |
| 1274648 | CJTHT-125-6T/9-30-F-300 IE3 | 15.325,60 |
| 1274649 | CJTHT-125-6T/12-10-F-300 IE3 | 9.315,25 |
| 1274650 | CJTHT-125-6T/12-15-F-300 IE3 | 10.081,55 |
| 1274651 | CJTHT-125-6T/12-20-F-300 IE3 | 15.456,90 |

EXT. EVACUACIÓN HUMOS INMERSOS



| COD | MOD | PVP € |
|---------|------------------------------|-----------|
| 1274652 | CJTHT-125-6T/12-25-F-300 IE3 | 15.597,30 |
| 1274653 | CJTHT-125-6T/12-30-F-300 IE3 | 15.850,50 |
| 1274654 | CJTHT-125-6T/12-40-F-300 IE3 | 16.296,40 |



THT/IMP

Jet fans de gran alcance 400 °C/2h y 300 °C/2h, unidireccionales o reversibles

| COD | MOD | PVP € |
|--------------|----------------------------------|----------|
| F-400 | | |
| 1020782 | THT/IMP-C-UNI-31-2/4T-F-400 | 3.181,95 |
| 1020783 | THT/IMP-C-UNI-35-2/4T-F-400 | 3.494,40 |
| 1020784 | THT/IMP-C-UNI-38-2/4T-1.5-F-400 | 3.593,95 |
| 1020785 | THT/IMP-C-UNI-40-2/4T-1.5-F-400 | 4.586,30 |
| 1020786 | THT/IMP-C-UNI-45-2/4T-2-F-400 | 4.912,00 |
| 1020787 | THT/IMP-C-UNI-45-2/4T-3-F-400 | 4.991,20 |
| 1020788 | THT/IMP-C-UNI-50-2/4T-6-F-400 | 7.042,15 |
| 1020750 | THT/IMP-O-UNI-29-2/4T-F-400 | 3.247,30 |
| 1020751 | THT/IMP-O-UNI-35-2/4T-F-400 | 3.417,10 |
| 1031364 | THT/IMP-O-UNI-38-2/4T-1.5-F-400 | 3.486,20 |
| 1031365 | THT/IMP-O-UNI-40-2/4T-1.5-F-400 | 4.448,80 |
| 1031366 | THT/IMP-O-UNI-45-2/4T-2-F-400 | 4.764,55 |
| 1031367 | THT/IMP-O-UNI-45-2/4T-3-F-400 | 4.841,50 |
| 1031368 | THT/IMP-O-UNI-50-2/4T-6-F-400 | 6.830,70 |
| 1020726 | THT/IMP-L-UNI-29-2/4T-F-400 | 3.060,90 |
| 1020727 | THT/IMP-L-UNI-35-2/4T-F-400 | 3.183,00 |
| 1031304 | THT/IMP-L-UNI-38-2/4T-1.5-F-400 | 3.310,35 |
| 1031305 | THT/IMP-L-UNI-40-2/4T-1.5-F-400 | 3.442,75 |
| 1031306 | THT/IMP-L-UNI-45-2/4T-2-F-400 | 3.580,50 |
| 1031307 | THT/IMP-L-UNI-45-2/4T-3-F-400 | 3.669,90 |
| 1031308 | THT/IMP-L-UNI-50-2/4T-6-F-400 | 4.120,15 |
| 1020738 | THT/IMP-LS-UNI-29-2/4T-F-400 | 2.823,45 |
| 1020739 | THT/IMP-LS-UNI-35-2/4T-F-400 | 2.945,70 |
| 1031334 | THT/IMP-LS-UNI-38-2/4T-1.5-F-400 | 3.063,45 |
| 1031335 | THT/IMP-LS-UNI-40-2/4T-1.5-F-400 | 3.185,90 |
| 1031336 | THT/IMP-LS-UNI-45-2/4T-2-F-400 | 3.313,45 |
| 1031337 | THT/IMP-LS-UNI-45-2/4T-3-F-400 | 3.396,20 |

| COD | MOD | PVP € |
|--------------|---------------------------------|----------|
| 1031338 | THT/IMP-LS-UNI-50-2/4T-6-F-400 | 4.003,35 |
| 1020789 | THT/IMP-C-REV-31-2/4T-F-400 | 3.148,80 |
| 1020790 | THT/IMP-C-REV-35-2/4T-F-400 | 3.450,15 |
| 1020791 | THT/IMP-C-REV-38-2/4T-2-F-400 | 3.967,10 |
| 1020792 | THT/IMP-C-REV-40-2/4T-2-F-400 | 4.660,90 |
| 1020793 | THT/IMP-C-REV-45-2/4T-2-F-400 | 4.966,30 |
| 1020794 | THT/IMP-C-REV-45-2/4T-3-F-400 | 5.045,45 |
| 1020795 | THT/IMP-C-REV-50-2/4T-6-F-400 | 7.108,30 |
| 1020752 | THT/IMP-O-REV-29-2/4T-F-400 | 3.293,80 |
| 1020753 | THT/IMP-O-REV-35-2/4T-F-400 | 3.939,80 |
| 1031369 | THT/IMP-O-REV-38-2/4T-2-F-400 | 3.847,95 |
| 1031370 | THT/IMP-O-REV-40-2/4T-2-F-400 | 4.521,25 |
| 1031371 | THT/IMP-O-REV-45-2/4T-2-F-400 | 4.817,30 |
| 1031372 | THT/IMP-O-REV-45-2/4T-3-F-400 | 4.894,05 |
| 1031373 | THT/IMP-O-REV-50-2/4T-6-F-400 | 6.895,05 |
| 1020728 | THT/IMP-L-REV-29-2/4T-F-400 | 3.098,15 |
| 1020729 | THT/IMP-L-REV-35-2/4T-F-400 | 3.208,05 |
| 1031309 | THT/IMP-L-REV-38-2/4T-2-F-400 | 3.336,30 |
| 1031310 | THT/IMP-L-REV-40-2/4T-2-F-400 | 3.469,80 |
| 1031311 | THT/IMP-L-REV-45-2/4T-2-F-400 | 3.608,60 |
| 1031312 | THT/IMP-L-REV-45-2/4T-3-F-400 | 3.698,65 |
| 1031313 | THT/IMP-L-REV-50-2/4T-6-F-400 | 4.167,45 |
| 1020740 | THT/IMP-LS-REV-29-2/4T-F-400 | 2.860,40 |
| 1020741 | THT/IMP-LS-REV-35-2/4T-F-400 | 2.970,60 |
| 1031339 | THT/IMP-LS-REV-38-2/4T-2-F-400 | 3.089,20 |
| 1031340 | THT/IMP-LS-REV-40-2/4T-2-F-400 | 3.212,95 |
| 1031341 | THT/IMP-LS-REV-45-2/4T-2-F-400 | 3.341,55 |
| 1031342 | THT/IMP-LS-REV-45-2/4T-3-F-400 | 3.424,95 |
| 1031343 | THT/IMP-LS-REV-50-2/4T-6-F-400 | 4.050,75 |
| F-300 | | |
| 1020768 | THT/IMP-C-UNI-31-2/4T-F-300 | 2.907,75 |
| 1020769 | THT/IMP-C-UNI-35-2/4T-F-300 | 3.176,35 |
| 1020770 | THT/IMP-C-UNI-38-2/4T-1.5-F-300 | 3.253,70 |
| 1020771 | THT/IMP-C-UNI-40-2/4T-1.5-F-300 | 3.982,75 |
| 1020772 | THT/IMP-C-UNI-45-2/4T-2-F-300 | 4.334,40 |
| 1020773 | THT/IMP-C-UNI-45-2/4T-3-F-300 | 4.376,40 |
| 1020774 | THT/IMP-C-UNI-50-2/4T-6-F-300 | 6.184,55 |
| 1020746 | THT/IMP-O-UNI-29-2/4T-F-300 | 2.825,90 |
| 1020747 | THT/IMP-O-UNI-35-2/4T-F-300 | 3.024,25 |
| 1031354 | THT/IMP-O-UNI-38-2/4T-1.5-F-300 | 3.156,05 |
| 1031355 | THT/IMP-O-UNI-40-2/4T-1.5-F-300 | 3.863,35 |

| COD | MOD | PVP € |
|---------|----------------------------------|----------|
| 1031356 | THT/IMP-O-UNI-45-2/4T-2-F-300 | 4.204,30 |
| 1031357 | THT/IMP-O-UNI-45-2/4T-3-F-300 | 4.245,15 |
| 1031358 | THT/IMP-O-UNI-50-2/4T-6-F-300 | 5.999,05 |
| 1020722 | THT/IMP-L-UNI-29-2/4T-F-300 | 2.353,75 |
| 1020723 | THT/IMP-L-UNI-35-2/4T-F-300 | 2.558,65 |
| 1031294 | THT/IMP-L-UNI-38-2/4T-1.5-F-300 | 2.660,85 |
| 1031295 | THT/IMP-L-UNI-40-2/4T-1.5-F-300 | 2.767,25 |
| 1031296 | THT/IMP-L-UNI-45-2/4T-2-F-300 | 2.878,00 |
| 1031297 | THT/IMP-L-UNI-45-2/4T-3-F-300 | 2.949,85 |
| 1031298 | THT/IMP-L-UNI-50-2/4T-6-F-300 | 3.648,25 |
| 1020734 | THT/IMP-LS-UNI-29-2/4T-F-300 | 2.144,75 |
| 1020735 | THT/IMP-LS-UNI-35-2/4T-F-300 | 2.330,85 |
| 1031324 | THT/IMP-LS-UNI-38-2/4T-1.5-F-300 | 2.423,95 |
| 1031325 | THT/IMP-LS-UNI-40-2/4T-1.5-F-300 | 2.521,15 |
| 1031326 | THT/IMP-LS-UNI-45-2/4T-2-F-300 | 2.621,90 |
| 1031327 | THT/IMP-LS-UNI-45-2/4T-3-F-300 | 2.687,45 |
| 1031328 | THT/IMP-LS-UNI-50-2/4T-6-F-300 | 3.531,70 |
| 1020775 | THT/IMP-C-REV-31-2/4T-F-300 | 2.911,95 |
| 1020776 | THT/IMP-C-REV-35-2/4T-F-300 | 3.176,55 |
| 1020777 | THT/IMP-C-REV-38-2/4T-2-F-300 | 3.519,15 |
| 1020778 | THT/IMP-C-REV-40-2/4T-2-F-300 | 4.035,95 |
| 1020779 | THT/IMP-C-REV-45-2/4T-2-F-300 | 4.347,55 |
| 1020780 | THT/IMP-C-REV-45-2/4T-3-F-300 | 4.422,90 |
| 1020781 | THT/IMP-C-REV-50-2/4T-6-F-300 | 6.248,25 |
| 1020748 | THT/IMP-O-REV-29-2/4T-F-300 | 2.859,55 |
| 1020749 | THT/IMP-O-REV-35-2/4T-F-300 | 3.296,75 |
| 1031359 | THT/IMP-O-REV-38-2/4T-2-F-300 | 3.413,65 |
| 1031360 | THT/IMP-O-REV-40-2/4T-2-F-300 | 3.914,85 |
| 1031361 | THT/IMP-O-REV-45-2/4T-2-F-300 | 4.217,10 |
| 1031362 | THT/IMP-O-REV-45-2/4T-3-F-300 | 4.290,40 |
| 1031363 | THT/IMP-O-REV-50-2/4T-6-F-300 | 6.060,85 |
| 1020724 | THT/IMP-L-REV-29-2/4T-F-300 | 2.386,55 |
| 1020725 | THT/IMP-L-REV-35-2/4T-F-300 | 2.584,25 |
| 1031299 | THT/IMP-L-REV-38-2/4T-2-F-300 | 2.687,75 |
| 1031300 | THT/IMP-L-REV-40-2/4T-2-F-300 | 2.795,25 |
| 1031301 | THT/IMP-L-REV-45-2/4T-2-F-300 | 2.907,00 |
| 1031302 | THT/IMP-L-REV-45-2/4T-3-F-300 | 2.979,70 |
| 1031303 | THT/IMP-L-REV-50-2/4T-6-F-300 | 3.695,80 |
| 1020736 | THT/IMP-LS-REV-29-2/4T-F-300 | 2.177,40 |
| 1020737 | THT/IMP-LS-REV-35-2/4T-F-300 | 2.356,40 |
| 1031329 | THT/IMP-LS-REV-38-2/4T-2-F-300 | 2.450,65 |

EXT. EVACUACIÓN HUMOS INMERSOS



| COD | MOD | PVP € |
|---------|--------------------------------|----------|
| 1031330 | THT/IMP-LS-REV-40-2/4T-2-F-300 | 2.548,85 |
| 1031331 | THT/IMP-LS-REV-45-2/4T-2-F-300 | 2.650,70 |
| 1031332 | THT/IMP-LS-REV-45-2/4T-3-F-300 | 2.716,85 |
| 1031333 | THT/IMP-LS-REV-50-2/4T-6-F-300 | 3.579,10 |



CI

Jet fans centrífugos de inducción y de gran alcance 300 °C/2h y 400 °C/2h, para trabajar dentro de la zona de riesgo de incendio, con bajo perfil



TUNEL JET FAN

Jet fans especialmente diseñados para ventilación de túneles. Certificados 400 °C/2h y 300 °C/2h según modelo

| COD | MOD | PVP € |
|--------------|-----------------------------------|-----------|
| F-400 | | |
| 1273005 | THT/IMP-C-UNI-56-2T-12-F-400 IE3 | 10.699,05 |
| 1273006 | THT/IMP-C-UNI-56-4T-2-F-400 IE3 | 6.938,90 |
| 1273007 | THT/IMP-C-UNI-63-2T-20-F-400 IE3 | 13.899,80 |
| 1273008 | THT/IMP-C-UNI-63-4T-3-F-400 IE3 | 8.357,75 |
| 1273009 | THT/IMP-C-UNI-71-4T-4-F-400 IE3 | 8.825,95 |
| 1273010 | THT/IMP-C-UNI-80-4T-5.5-F-400 IE3 | 12.535,80 |
| 1273011 | THT/IMP-C-UNI-90-4T-10-F-400 IE3 | 14.128,05 |
| 1273012 | THT/IMP-C-UNI-100-4T-15-F-400 IE3 | 18.368,10 |
| 1273013 | THT/IMP-C-UNI-125-4T-30-F-400 IE3 | 24.093,85 |
| 1273014 | THT/IMP-C-UNI-125-4T-50-F-400 IE3 | 29.318,45 |
| F-300 | | |
| 1272995 | THT/IMP-C-UNI-56-2T-12-F-300 IE3 | 9.104,75 |
| 1272996 | THT/IMP-C-UNI-56-4T-2-F-300 IE3 | 6.489,40 |
| 1272997 | THT/IMP-C-UNI-63-2T-20-F-300 IE3 | 10.743,40 |
| 1272998 | THT/IMP-C-UNI-63-4T-3-F-300 IE3 | 7.885,65 |
| 1272999 | THT/IMP-C-UNI-71-4T-4-F-300 IE3 | 8.380,70 |
| 1273000 | THT/IMP-C-UNI-80-4T-5.5-F-300 IE3 | 12.035,85 |
| 1273001 | THT/IMP-C-UNI-90-4T-10-F-300 IE3 | 13.272,80 |
| 1273002 | THT/IMP-C-UNI-100-4T-15-F-300 IE3 | 16.639,85 |
| 1273003 | THT/IMP-C-UNI-125-4T-30-F-300 IE3 | 23.800,10 |
| 1273004 | THT/IMP-C-UNI-125-4T-50-F-300 IE3 | 28.356,65 |

| COD | MOD | PVP € |
|--------------|-------------------|----------|
| F-300 | | |
| 1020796 | CI-50-4T-F-300 | 3.176,90 |
| 1020797 | CI-50-4/8T-F-300 | 3.262,15 |
| 1020799 | CI-75-4/8T-F-300 | 3.882,10 |
| 1020800 | CI-100-4T-F-300 | 3.919,95 |
| 1020801 | CI-100-4/8T-F-300 | 3.950,35 |
| F-400 | | |
| 1020802 | CI-50-4T-F-400 | 3.653,60 |
| 1020803 | CI-50-4/8T-F-400 | 3.751,60 |
| 1020805 | CI-75-4/8T-F-400 | 4.464,50 |
| 1020806 | CI-100-4T-F-400 | 4.507,90 |
| 1020807 | CI-100-4/8T-F-400 | 4.542,75 |



HTMF

Extractores de cubierta multifuncional 400 °C/2h (F400) y 300 °C/2h (F300)

| COD | MOD | PVP € |
|--------------|--------------------------|----------|
| F-400 | | |
| 1139030 | HTMF-56-4T-1-F-400 IE3 | 3.304,80 |
| 1139029 | HTMF-56-4T-1.5-F-400 IE3 | 3.350,65 |
| 1020816 | HTMF-56-4/8T-1.5-F-400 | 3.411,75 |
| 1020817 | HTMF-56-6T-0.75-F-400 | 3.253,35 |
| 1139055 | HTMF-63-4T-1.5-F-400 IE3 | 3.488,75 |
| 1020821 | HTMF-63-4/8T-1.5-F-400 | 3.544,75 |
| 1139056 | HTMF-63-4T-2-F-400 IE3 | 3.580,80 |
| 1020822 | HTMF-63-4/8T-2-F-400 | 3.737,10 |
| 1139057 | HTMF-63-4T-3-F-400 IE3 | 3.764,95 |

| COD | MOD | PVP € |
|---------|---------------------------|-----------|
| 1020823 | HTMF-63-4/8T-3-F-400 | 3.800,05 |
| 1020824 | HTMF-63-6T-0.75-F-400 | 3.386,35 |
| 1139031 | HTMF-63-6T-1-F-400 IE3 | 3.613,90 |
| 1139032 | HTMF-71-4T-2-F-400 IE3 | 3.844,30 |
| 1020829 | HTMF-71-4/8T-2-F-400 | 3.990,30 |
| 1139049 | HTMF-71-4T-3-F-400 IE3 | 4.028,50 |
| 1020830 | HTMF-71-4/8T-3-F-400 | 4.053,15 |
| 1139050 | HTMF-71-4T-4-F-400 IE3 | 4.488,45 |
| 1020831 | HTMF-71-4/8T-4-F-400 | 4.285,75 |
| 1139053 | HTMF-71-6T-1-F-400 IE3 | 3.876,85 |
| 1139054 | HTMF-71-6T-1.5-F-400 IE3 | 4.174,60 |
| 1139052 | HTMF-80-4T-4-F-400 IE3 | 5.024,10 |
| 1020836 | HTMF-80-4/8T-4-F-400 | 5.153,60 |
| 1139051 | HTMF-80-4T-5.5-F-400 IE3 | 5.110,95 |
| 1020837 | HTMF-80-4/8T-5.5-F-400 | 5.752,20 |
| 1139043 | HTMF-80-6T-1.5-F-400 IE3 | 4.710,35 |
| 1139044 | HTMF-80-6T-2-F-400 IE3 | 5.106,00 |
| 1139048 | HTMF-80-6T-3-F-400 IE3 | 5.203,15 |
| 1020841 | HTMF-80-8T-1-F-400 | 5.857,55 |
| 1139047 | HTMF-90-4T-5.5-F-400 IE3 | 5.575,65 |
| 1020845 | HTMF-90-4/8T-5.5-F-400 | 6.199,05 |
| 1139046 | HTMF-90-4T-7.5-F-400 IE3 | 6.135,30 |
| 1020846 | HTMF-90-4/8T-7.5-F-400 | 6.306,60 |
| 1050688 | HTMF-90-4T-10-F-400 IE3 | 6.359,15 |
| 1020847 | HTMF-90-4/8T-10-F-400 | 6.466,70 |
| 1139038 | HTMF-90-6T-3-F-400 IE3 | 5.668,05 |
| 1020848 | HTMF-90-6/12T-3-F-400 | 5.600,70 |
| 1139039 | HTMF-90-6T-4-F-400 IE3 | 6.266,85 |
| 1020849 | HTMF-90-6/12T-4-F-400 | 6.199,05 |
| 1020852 | HTMF-90-8T-1-F-400 | 6.304,55 |
| 1020853 | HTMF-90-8T-2-F-400 | 6.690,55 |
| 1139042 | HTMF-100-4T-7.5-F-400 IE3 | 6.513,85 |
| 1020858 | HTMF-100-4/8T-7.5-F-400 | 6.671,10 |
| 1050691 | HTMF-100-4T-10-F-400 IE3 | 6.737,65 |
| 1020859 | HTMF-100-4/8T-10-F-400 | 6.830,85 |
| 1050694 | HTMF-100-4T-15-F-400 IE3 | 9.338,80 |
| 1020857 | HTMF-100-4/8T-14-F-400 | 10.484,85 |
| 1139035 | HTMF-100-6T-3-F-400 IE3 | 6.046,50 |
| 1020860 | HTMF-100-6/12T-3-F-400 | 5.964,80 |
| 1139036 | HTMF-100-6T-4-F-400 IE3 | 6.645,60 |
| 1020861 | HTMF-100-6/12T-4-F-400 | 6.563,40 |

EXT. EVACUACIÓN HUMOS INMERSOS



| COD | MOD | PVP € |
|--------------|---------------------------------|-----------|
| 1139033 | HTMF-100-6T-5.5-F-400 IE3 | 6.895,75 |
| 1020862 | HTMF-100-6/12T-5.5-F-400 | 6.671,10 |
| 1020866 | HTMF-100-8T-3-F-400 | 7.807,85 |
| 1020867 | HTMF-100-8T-4-F-400 | 8.605,10 |
| 1095655 | HTMF-THT-125-4T/6-15-F-400 IE3 | 10.881,15 |
| 1095657 | HTMF-THT-125-4T/6-20-F-400 IE3 | 11.393,00 |
| 1095659 | HTMF-THT-125-4T/9-20-F-400 IE3 | 11.612,25 |
| 1139026 | HTMF-THT-125-6T/6-5.5-F-400 IE3 | 9.383,10 |
| 1139025 | HTMF-THT-125-6T/6-7.5-F-400 IE3 | 9.556,95 |
| 1095663 | HTMF-THT-125-6T/6-10-F-400 IE3 | 10.728,40 |
| 1095665 | HTMF-THT-125-6T/6-15-F-400 IE3 | 11.156,10 |
| 1139027 | HTMF-THT-125-6T/9-7.5-F-400 IE3 | 9.776,10 |
| 1095668 | HTMF-THT-125-6T/9-10-F-400 IE3 | 10.947,65 |
| 1095670 | HTMF-THT-125-6T/9-15-F-400 IE3 | 11.375,25 |
| 1095672 | HTMF-THT-125-6T/9-20-F-400 IE3 | 11.818,70 |
| 1095673 | HTMF-THT-125-8T/6-4-F-400 | 9.303,30 |
| 1095674 | HTMF-THT-125-8T/6-5.5-F-400 | 10.385,20 |
| 1095675 | HTMF-THT-125-8T/6-7.5-F-400 | 10.916,25 |
| 1095676 | HTMF-THT-125-8T/6-10-F-400 | 11.307,05 |
| 1095677 | HTMF-THT-125-8T/9-5.5-F-400 | 10.595,95 |
| 1095678 | HTMF-THT-125-8T/9-7.5-F-400 | 11.127,05 |
| 1095679 | HTMF-THT-125-8T/9-10-F-400 | 11.517,80 |
| 1095680 | HTMF-THT-125-8T/9-15-F-400 | 17.407,30 |
| F-300 | | |
| 1139013 | HTMF-56-4T-1-F-300 IE3 | 2.572,65 |
| 1139004 | HTMF-56-4T-1.5-F-300 IE3 | 2.874,30 |
| 1020870 | HTMF-56-4/8T-1.5-F-300 | 2.951,50 |
| 1020871 | HTMF-56-6T-0.75-F-300 | 2.800,60 |
| 1138985 | HTMF-63-4T-1.5-F-300 IE3 | 3.021,70 |
| 1020875 | HTMF-63-4/8T-1.5-F-300 | 3.093,20 |
| 1139003 | HTMF-63-4T-2-F-300 IE3 | 3.043,15 |
| 1020876 | HTMF-63-4/8T-2-F-300 | 3.242,30 |
| 1138990 | HTMF-63-4T-3-F-300 IE3 | 3.157,80 |
| 1020877 | HTMF-63-4/8T-3-F-300 | 3.405,55 |
| 1020878 | HTMF-63-6T-0.75-F-300 | 2.942,25 |
| 1139005 | HTMF-63-6T-1-F-300 IE3 | 3.317,45 |
| 1138980 | HTMF-71-4T-2-F-300 IE3 | 3.246,95 |
| 1020883 | HTMF-71-4/8T-2-F-300 | 3.398,25 |
| 1138978 | HTMF-71-4T-3-F-300 IE3 | 3.414,50 |
| 1020884 | HTMF-71-4/8T-3-F-300 | 3.654,15 |
| 1138979 | HTMF-71-4T-4-F-300 IE3 | 3.845,95 |

| COD | MOD | PVP € |
|---------|---------------------------------|-----------|
| 1020885 | HTMF-71-4/8T-4-F-300 | 3.763,75 |
| 1138982 | HTMF-71-6T-1-F-300 IE3 | 3.282,25 |
| 1138984 | HTMF-71-6T-1.5-F-300 IE3 | 3.517,80 |
| 1138983 | HTMF-80-4T-4-F-300 IE3 | 4.378,80 |
| 1020890 | HTMF-80-4/8T-4-F-300 | 4.355,80 |
| 1138981 | HTMF-80-4T-5.5-F-300 IE3 | 4.323,20 |
| 1020891 | HTMF-80-4/8T-5.5-F-300 | 4.744,90 |
| 1138987 | HTMF-80-6T-1.5-F-300 IE3 | 4.049,40 |
| 1138986 | HTMF-80-6T-2-F-300 IE3 | 4.436,30 |
| 1138989 | HTMF-80-6T-3-F-300 IE3 | 4.515,60 |
| 1020895 | HTMF-80-8T-1-F-300 | 5.066,50 |
| 1139001 | HTMF-90-4T-5.5-F-300 IE3 | 4.835,90 |
| 1020899 | HTMF-90-4/8T-5.5-F-300 | 5.232,70 |
| 1139002 | HTMF-90-4T-7.5-F-300 IE3 | 5.265,35 |
| 1020900 | HTMF-90-4/8T-7.5-F-300 | 5.189,55 |
| 1050695 | HTMF-90-4T-10-F-300 IE3 | 5.413,75 |
| 1020901 | HTMF-90-4/8T-10-F-300 | 5.578,80 |
| 1139000 | HTMF-90-6T-3-F-300 IE3 | 5.032,65 |
| 1020902 | HTMF-90-6/12T-3-F-300 | 5.211,20 |
| 1138999 | HTMF-90-6T-4-F-300 IE3 | 5.205,10 |
| 1020903 | HTMF-90-6/12T-4-F-300 | 5.206,15 |
| 1020906 | HTMF-90-8T-1-F-300 | 5.481,45 |
| 1020907 | HTMF-90-8T-2-F-300 | 6.070,90 |
| 1138996 | HTMF-100-4T-7.5-F-300 IE3 | 5.661,70 |
| 1020912 | HTMF-100-4/8T-7.5-F-300 | 5.568,75 |
| 1050698 | HTMF-100-4T-10-F-300 IE3 | 5.899,15 |
| 1020913 | HTMF-100-4/8T-10-F-300 | 6.036,15 |
| 1050703 | HTMF-100-4T-15-F-300 IE3 | 7.888,85 |
| 1020911 | HTMF-100-4/8T-14-F-300 | 8.512,10 |
| 1138995 | HTMF-100-6T-3-F-300 IE3 | 5.487,35 |
| 1020914 | HTMF-100-6/12T-3-F-300 | 5.624,10 |
| 1138994 | HTMF-100-6T-4-F-300 IE3 | 5.715,75 |
| 1020915 | HTMF-100-6/12T-4-F-300 | 5.686,15 |
| 1138993 | HTMF-100-6T-5.5-F-300 IE3 | 5.833,20 |
| 1020916 | HTMF-100-6/12T-5.5-F-300 | 5.906,00 |
| 1020920 | HTMF-100-8T-3-F-300 | 6.215,45 |
| 1020921 | HTMF-100-8T-4-F-300 | 6.864,70 |
| 1095688 | HTMF-THT-125-4T/6-15-F-300 IE3 | 9.675,90 |
| 1095690 | HTMF-THT-125-4T/6-20-F-300 IE3 | 10.103,80 |
| 1095692 | HTMF-THT-125-4T/9-20-F-300 IE3 | 10.323,00 |
| 1138967 | HTMF-THT-125-6T/6-5.5-F-300 IE3 | 8.387,15 |

| COD | MOD | PVP € |
|---------|---------------------------------|-----------|
| 1138968 | HTMF-THT-125-6T/6-7.5-F-300 IE3 | 8.718,10 |
| 1095696 | HTMF-THT-125-6T/6-10-F-300 IE3 | 9.719,90 |
| 1095698 | HTMF-THT-125-6T/6-15-F-300 IE3 | 10.019,45 |
| 1138969 | HTMF-THT-125-6T/9-7.5-F-300 IE3 | 8.937,40 |
| 1095701 | HTMF-THT-125-6T/9-10-F-300 IE3 | 9.939,05 |
| 1095703 | HTMF-THT-125-6T/9-15-F-300 IE3 | 10.238,75 |
| 1095705 | HTMF-THT-125-6T/9-20-F-300 IE3 | 11.192,30 |
| 1095706 | HTMF-THT-125-8T/6-4-F-300 | 8.432,65 |
| 1095707 | HTMF-THT-125-8T/6-5.5-F-300 | 9.319,00 |
| 1095708 | HTMF-THT-125-8T/6-7.5-F-300 | 9.602,75 |
| 1095709 | HTMF-THT-125-8T/6-10-F-300 | 10.010,15 |
| 1095710 | HTMF-THT-125-8T/9-5.5-F-300 | 9.529,70 |
| 1095711 | HTMF-THT-125-8T/9-7.5-F-300 | 9.813,45 |
| 1095712 | HTMF-THT-125-8T/9-10-F-300 | 10.220,85 |
| 1095713 | HTMF-THT-125-8T/9-15-F-300 | 14.168,45 |



THT/ROOF

Extractores helicoidales de cubierta con salida de aire vertical 400 °C/2h y 300 °C/2h

| COD | MOD | PVP € |
|--------------|------------------------------|----------|
| F-400 | | |
| 1106821 | THT/ROOF-40-4T-0.75-F-400 | 2.664,90 |
| 1106822 | THT/ROOF-40-6T-0.75-F-400 | 3.261,00 |
| 1106823 | THT/ROOF-45-4T-0.75-F-400 | 2.700,90 |
| 1106824 | THT/ROOF-45-6T-0.75-F-400 | 3.465,75 |
| 1139704 | THT/ROOF-50-4T-1-F-400 IE3 | 2.831,05 |
| 1106852 | THT/ROOF-50-6T-0.75-F-400 | 3.842,05 |
| 1139705 | THT/ROOF-56-4T-1-F-400 IE3 | 3.025,75 |
| 1139706 | THT/ROOF-56-4T-1.5-F-400 IE3 | 3.644,70 |
| 1139707 | THT/ROOF-56-4T-2-F-400 IE3 | 3.714,95 |
| 1106856 | THT/ROOF-56-6T-0.75-F-400 | 3.322,60 |
| 1139708 | THT/ROOF-63-4T-1.5-F-400 IE3 | 3.814,20 |
| 1139709 | THT/ROOF-63-4T-2-F-400 IE3 | 3.886,30 |
| 1139710 | THT/ROOF-63-4T-3-F-400 IE3 | 4.274,10 |
| 1139711 | THT/ROOF-63-4T-4-F-400 IE3 | 4.315,45 |
| 1106862 | THT/ROOF-63-6T-0.75-F-400 | 3.556,15 |

EXT. EVACUACIÓN HUMOS INMERSOS



| COD | MOD | PVP € |
|---------|---------------------------------|-----------|
| 1139712 | THT/ROOF-63-6T-1-F-400 IE3 | 4.021,75 |
| 1139713 | THT/ROOF-71-4T-2-F-400 IE3 | 4.202,45 |
| 1139715 | THT/ROOF-71-4T-3-F-400 IE3 | 4.437,00 |
| 1139714 | THT/ROOF-71-4T-4-F-400 IE3 | 4.527,30 |
| 1106870 | THT/ROOF-71-6T-0.75-F-400 | 3.855,10 |
| 1139716 | THT/ROOF-71-6T-1-F-400 IE3 | 4.189,95 |
| 1139717 | THT/ROOF-71-6T-1.5-F-400 IE3 | 4.261,45 |
| 1139718 | THT/ROOF-80-4T-4-F-400 IE3 | 4.982,00 |
| 1139719 | THT/ROOF-80-4T-5.5-F-400 IE3 | 5.318,30 |
| 1139720 | THT/ROOF-80-6T-1.5-F-400 IE3 | 4.807,65 |
| 1139721 | THT/ROOF-80-6T-2-F-400 IE3 | 4.924,15 |
| 1139722 | THT/ROOF-80-6T-3-F-400 IE3 | 5.337,15 |
| 1139723 | THT/ROOF-90-4T-5.5-F-400 IE3 | 5.574,35 |
| 1139724 | THT/ROOF-90-4T-7.5-F-400 IE3 | 6.413,90 |
| 1112102 | THT/ROOF-90-4T-10-F-400 IE3 | 6.608,95 |
| 1139725 | THT/ROOF-90-6T-2-F-400 IE3 | 5.290,15 |
| 1139726 | THT/ROOF-90-6T-3-F-400 IE3 | 5.601,15 |
| 1139727 | THT/ROOF-90-6T-4-F-400 IE3 | 6.362,15 |
| 1139728 | THT/ROOF-100-4T-7.5-F-400 IE3 | 7.269,05 |
| 1112110 | THT/ROOF-100-4T-10-F-400 IE3 | 7.455,00 |
| 1112118 | THT/ROOF-100-4T-15-F-400 IE3 | 8.771,30 |
| 1112125 | THT/ROOF-100-4T-20-F-400 IE3 | 9.283,20 |
| 1139703 | THT/ROOF-100-6T-3-F-400 IE3 | 6.538,80 |
| 1139702 | THT/ROOF-100-6T-4-F-400 IE3 | 7.207,00 |
| 1139701 | THT/ROOF-100-6T-5.5-F-400 IE3 | 7.393,85 |
| 1112291 | THT/ROOF-125-4T/6-25-F-400 IE3 | 13.829,50 |
| 1112298 | THT/ROOF-125-4T/6-30-F-400 IE3 | 14.004,35 |
| 1112304 | THT/ROOF-125-4T/6-40-F-400 IE3 | 16.601,00 |
| 1112310 | THT/ROOF-125-4T/6-50-F-400 IE3 | 17.548,50 |
| 1112321 | THT/ROOF-125-4T/9-25-F-400 IE3 | 14.009,65 |
| 1112416 | THT/ROOF-125-4T/9-30-F-400 IE3 | 14.176,25 |
| 1112423 | THT/ROOF-125-4T/9-40-F-400 IE3 | 16.772,85 |
| 1112430 | THT/ROOF-125-4T/9-50-F-400 IE3 | 17.720,25 |
| 1139697 | THT/ROOF-125-6T/6-5.5-F-400 IE3 | 9.814,85 |
| 1139696 | THT/ROOF-125-6T/6-7.5-F-400 IE3 | 9.951,95 |
| 1112469 | THT/ROOF-125-6T/6-10-F-400 IE3 | 10.986,55 |
| 1112476 | THT/ROOF-125-6T/6-15-F-400 IE3 | 11.356,00 |
| 1112484 | THT/ROOF-125-6T/6-20-F-400 IE3 | 11.722,90 |
| 1112495 | THT/ROOF-125-6T/9-10-F-400 IE3 | 11.158,35 |
| 1112501 | THT/ROOF-125-6T/9-15-F-400 IE3 | 11.527,60 |
| 1112505 | THT/ROOF-125-6T/9-20-F-400 IE3 | 13.102,45 |

| COD | MOD | PVP € |
|--------------|-------------------------------|----------|
| F-300 | | |
| 1106977 | THT/ROOF-40-4T-0.75-F-300 | 2.623,00 |
| 1106978 | THT/ROOF-40-6T-0.75-F-300 | 2.916,65 |
| 1106979 | THT/ROOF-45-4T-0.75-F-300 | 2.656,95 |
| 1106980 | THT/ROOF-45-6T-0.75-F-300 | 2.766,10 |
| 1139667 | THT/ROOF-50-4T-1-F-300 IE3 | 2.773,35 |
| 1106982 | THT/ROOF-50-6T-0.75-F-300 | 3.108,25 |
| 1139687 | THT/ROOF-56-4T-1-F-300 IE3 | 2.798,75 |
| 1139664 | THT/ROOF-56-4T-1.5-F-300 IE3 | 2.875,95 |
| 1139688 | THT/ROOF-56-4T-2-F-300 IE3 | 2.951,00 |
| 1106986 | THT/ROOF-56-6T-0.75-F-300 | 2.636,10 |
| 1139674 | THT/ROOF-63-4T-1.5-F-300 IE3 | 3.029,95 |
| 1139670 | THT/ROOF-63-4T-2-F-300 IE3 | 3.106,80 |
| 1139675 | THT/ROOF-63-4T-3-F-300 IE3 | 3.331,20 |
| 1139669 | THT/ROOF-63-4T-4-F-300 IE3 | 3.375,85 |
| 1106991 | THT/ROOF-63-6T-0.75-F-300 | 2.848,30 |
| 1139689 | THT/ROOF-63-6T-1-F-300 IE3 | 3.183,45 |
| 1139673 | THT/ROOF-71-4T-2-F-300 IE3 | 3.394,25 |
| 1139668 | THT/ROOF-71-4T-3-F-300 IE3 | 3.560,75 |
| 1139679 | THT/ROOF-71-4T-4-F-300 IE3 | 3.655,50 |
| 1106996 | THT/ROOF-71-6T-0.75-F-300 | 3.120,15 |
| 1139693 | THT/ROOF-71-6T-1-F-300 IE3 | 3.336,40 |
| 1139692 | THT/ROOF-71-6T-1.5-F-300 IE3 | 3.365,55 |
| 1139691 | THT/ROOF-80-4T-4-F-300 IE3 | 4.068,95 |
| 1139681 | THT/ROOF-80-4T-5.5-F-300 IE3 | 4.350,00 |
| 1139695 | THT/ROOF-80-6T-1.5-F-300 IE3 | 3.862,10 |
| 1139686 | THT/ROOF-80-6T-2-F-300 IE3 | 3.946,80 |
| 1139678 | THT/ROOF-80-6T-3-F-300 IE3 | 4.270,85 |
| 1139680 | THT/ROOF-90-4T-5.5-F-300 IE3 | 4.582,85 |
| 1139663 | THT/ROOF-90-4T-7.5-F-300 IE3 | 4.940,75 |
| 1112106 | THT/ROOF-90-4T-10-F-300 IE3 | 5.213,90 |
| 1139671 | THT/ROOF-90-6T-2-F-300 IE3 | 4.279,50 |
| 1139694 | THT/ROOF-90-6T-3-F-300 IE3 | 4.511,05 |
| 1139690 | THT/ROOF-90-6T-4-F-300 IE3 | 4.896,15 |
| 1139677 | THT/ROOF-100-4T-7.5-F-300 IE3 | 5.717,95 |
| 1112114 | THT/ROOF-100-4T-10-F-300 IE3 | 5.982,90 |
| 1112120 | THT/ROOF-100-4T-15-F-300 IE3 | 6.878,00 |
| 1112128 | THT/ROOF-100-4T-20-F-300 IE3 | 7.266,95 |
| 1139672 | THT/ROOF-100-6T-3-F-300 IE3 | 5.363,40 |
| 1139665 | THT/ROOF-100-6T-4-F-300 IE3 | 5.664,20 |
| 1139683 | THT/ROOF-100-6T-5.5-F-300 IE3 | 5.816,05 |

| COD | MOD | PVP € |
|---------|---------------------------------|-----------|
| 1112293 | THT/ROOF-125-4T/6-25-F-300 IE3 | 11.438,80 |
| 1112300 | THT/ROOF-125-4T/6-30-F-300 IE3 | 11.708,50 |
| 1112306 | THT/ROOF-125-4T/6-40-F-300 IE3 | 14.406,25 |
| 1112313 | THT/ROOF-125-4T/6-50-F-300 IE3 | 15.295,55 |
| 1112325 | THT/ROOF-125-4T/9-25-F-300 IE3 | 11.604,25 |
| 1112418 | THT/ROOF-125-4T/9-30-F-300 IE3 | 11.862,30 |
| 1112425 | THT/ROOF-125-4T/9-40-F-300 IE3 | 14.569,95 |
| 1112433 | THT/ROOF-125-4T/9-50-F-300 IE3 | 15.449,15 |
| 1139685 | THT/ROOF-125-6T/6-5.5-F-300 IE3 | 8.011,90 |
| 1139676 | THT/ROOF-125-6T/6-7.5-F-300 IE3 | 8.256,10 |
| 1112471 | THT/ROOF-125-6T/6-10-F-300 IE3 | 9.050,65 |
| 1112478 | THT/ROOF-125-6T/6-15-F-300 IE3 | 9.282,05 |
| 1112486 | THT/ROOF-125-6T/6-20-F-300 IE3 | 11.592,55 |
| 1112493 | THT/ROOF-125-6T/9-10-F-300 IE3 | 9.204,45 |
| 1112503 | THT/ROOF-125-6T/9-15-F-300 IE3 | 9.025,00 |
| 1112509 | THT/ROOF-125-6T/9-20-F-300 IE3 | 12.800,45 |



CJBDT

Unidades de extracción con motor directo, para trabajar inmersos en zonas de riesgo de incendio 400 °C/2h y 300 °C/2h

| COD | MOD | PVP € |
|--------------|--------------------------|----------|
| F-400 | | |
| 1028313 | CJBDT-9/9-4T-F-400 | 2.528,75 |
| 1028312 | CJBDT-9/9-4M-F-400 | 2.552,20 |
| 1028318 | CJBDT-10/10-4T-F-400 | 2.675,70 |
| 1028317 | CJBDT-10/10-4M-F-400 | 2.698,85 |
| 1028327 | CJBDT-12/12-6T-1-F-400 | 3.145,25 |
| 1028323 | CJBDT-12/12-6M-1-F-400 | 3.164,55 |
| 1028326 | CJBDT-12/12-6T-1.5-F-400 | 3.370,60 |
| 1028322 | CJBDT-12/12-6M-1.5-F-400 | 3.341,25 |
| 1028329 | CJBDT-15/15-6T-F-400 | 4.204,45 |
| 1028331 | CJBDT-18/18-6T-F-400 | 6.253,05 |
| F-300 | | |
| 1028337 | CJBDT-9/9-4T-F-300 | 2.168,45 |
| 1028336 | CJBDT-9/9-4M-F-300 | 2.194,30 |

EXT. EVACUACIÓN HUMOS INMERSOS



| COD | MOD | PVP € |
|---------|--------------------------|----------|
| 1028342 | CJBDT-10/10-4T-F-300 | 2.309,40 |
| 1028341 | CJBDT-10/10-4M-F-300 | 2.334,85 |
| 1028351 | CJBDT-12/12-6T-1-F-300 | 2.833,55 |
| 1028347 | CJBDT-12/12-6M-1-F-300 | 2.805,50 |
| 1028350 | CJBDT-12/12-6T-1.5-F-300 | 2.867,30 |
| 1028346 | CJBDT-12/12-6M-1.5-F-300 | 2.939,45 |
| 1028353 | CJBDT-15/15-6T-F-300 | 3.759,00 |
| 1028355 | CJBDT-18/18-6T-F-300 | 5.750,90 |



CBDT

Extractores centrífugos de doble aspiración, motor directo, para trabajar inmersos en zonas de riesgo de incendio 400 °C/2h y 300 °C/2h

| COD | MOD | PVP € |
|--------------|-------------------------|----------|
| F-400 | | |
| 1023340 | CBDT-9/9-4T-F-400 | 1.831,70 |
| 1023339 | CBDT-9/9-4M-F-400 | 1.824,25 |
| 1023345 | CBDT-10/10-4T-F-400 | 1.875,25 |
| 1023344 | CBDT-10/10-4M-F-400 | 1.910,35 |
| 1023354 | CBDT-12/12-6T-1-F-400 | 2.223,25 |
| 1023350 | CBDT-12/12-6M-1-F-400 | 2.228,05 |
| 1023353 | CBDT-12/12-6T-1.5-F-400 | 2.324,40 |
| 1023349 | CBDT-12/12-6M-1.5-F-400 | 2.366,65 |
| 1023356 | CBDT-15/15-6T-F-400 | 3.047,20 |
| 1023358 | CBDT-18/18-6T-F-400 | 4.504,45 |
| F-300 | | |
| 1023364 | CBDT-9/9-4T-F-300 | 1.617,05 |
| 1023363 | CBDT-9/9-4M-F-300 | 1.600,55 |
| 1023369 | CBDT-10/10-4T-F-300 | 1.657,80 |
| 1023368 | CBDT-10/10-4M-F-300 | 1.641,55 |
| 1023378 | CBDT-12/12-6T-1-F-300 | 1.843,35 |
| 1023374 | CBDT-12/12-6M-1-F-300 | 1.957,60 |
| 1023377 | CBDT-12/12-6T-1.5-F-300 | 2.057,15 |
| 1023373 | CBDT-12/12-6M-1.5-F-300 | 2.120,25 |
| 1023380 | CBDT-15/15-6T-F-300 | 2.881,00 |
| 1023382 | CBDT-18/18-6T-F-300 | 4.336,00 |



TCR

Extractores centrífugos 400 °C/2h y 300 °C/2h, con turbina a reacción

| COD | MOD | PVP € |
|--------------|-----------------------|-----------|
| F-400 | | |
| 1139067 | TCR-1240-4T-F-400 IE3 | 4.071,35 |
| 1139066 | TCR-1445-4T-F-400 IE3 | 4.969,55 |
| 1139065 | TCR-1650-4T-F-400 IE3 | 5.263,80 |
| 1139062 | TCR-1650-6T-F-400 IE3 | 5.487,10 |
| 1139063 | TCR-1856-4T-F-400 IE3 | 6.450,10 |
| 1139064 | TCR-1856-6T-F-400 IE3 | 6.294,75 |
| 1139060 | TCR-2063-4T-F-400 IE3 | 8.149,95 |
| 1139059 | TCR-2063-6T-F-400 IE3 | 7.491,40 |
| 1060455 | TCR-2271-4T-F-400 IE3 | 11.117,80 |
| 1139061 | TCR-2271-6T-F-400 IE3 | 10.149,25 |
| F-300 | | |
| 1139084 | TCR-1240-4T-F-300 IE3 | 3.664,30 |
| 1139083 | TCR-1445-4T-F-300 IE3 | 4.472,85 |
| 1139085 | TCR-1650-4T-F-300 IE3 | 4.737,70 |
| 1139082 | TCR-1650-6T-F-300 IE3 | 4.938,60 |
| 1139081 | TCR-1856-4T-F-300 IE3 | 5.805,25 |
| 1139080 | TCR-1856-6T-F-300 IE3 | 5.665,55 |
| 1139079 | TCR-2063-4T-F-300 IE3 | 7.335,30 |
| 1139078 | TCR-2063-6T-F-300 IE3 | 6.742,35 |
| 1060458 | TCR-2271-4T-F-300 IE3 | 10.005,95 |
| 1139077 | TCR-2271-6T-F-300 IE3 | 9.134,50 |



CJS

Unidades de extracción 400 °C/2h y 300 °C/2h, con tapas intercambiables

| COD | MOD | PVP € |
|--------------|---------------------------|----------|
| F-400 | | |
| 1138562 | CJS-1850-4T-F-400 IE3 | 3.906,90 |
| 1138563 | CJS-2056-4T-F-400 IE3 | 4.382,30 |
| 1138564 | CJS-2056-6T-F-400 IE3 | 4.310,95 |
| 1138567 | CJS-2263-4T-F-400 IE3 | 6.693,55 |
| 1138568 | CJS-2263-6T-F-400 IE3 | 4.778,25 |
| 1060595 | CJS-2071-4T-F-400 IE3 | 9.597,70 |
| 1138565 | CJS-2071-6T-3-F-400 IE3 | 6.035,20 |
| 1138566 | CJS-2071-6T-5.5-F-400 IE3 | 7.103,20 |
| 1138569 | CJS-2880-6T-F-400 IE3 | 8.047,00 |
| F-300 | | |
| 1137911 | CJS-1850-4T-F-300 IE3 | 3.516,50 |
| 1137896 | CJS-2056-4T-F-300 IE3 | 3.944,30 |
| 1137897 | CJS-2056-6T-F-300 IE3 | 3.879,80 |
| 1137900 | CJS-2263-4T-F-300 IE3 | 6.024,15 |
| 1137901 | CJS-2263-6T-F-300 IE3 | 4.300,35 |
| 1060597 | CJS-2071-4T-F-300 IE3 | 9.120,40 |
| 1137898 | CJS-2071-6T-3-F-300 IE3 | 5.431,85 |
| 1137899 | CJS-2071-6T-5.5-F-300 IE3 | 6.392,80 |
| 1137902 | CJS-2880-6T-F-300 IE3 | 7.242,20 |

EXT. EVACUACIÓN HUMOS INMERSOS



CJMD

Unidades de extracción 400 °C/2h y 300 °C/2h, con entrada y salida lineal

| COD | MOD | PVP € |
|--------------|------------------------|-----------|
| F-400 | | |
| 1138572 | CJMD-600-4T-F-400 IE3 | 3.334,35 |
| 1138573 | CJMD-665-4T-F-400 IE3 | 3.527,05 |
| 1137828 | CJMD-730-4T-F-400 IE3 | 4.185,35 |
| 1138575 | CJMD-730-6T-F-400 IE3 | 4.247,30 |
| 1138576 | CJMD-800-4T-F-400 IE3 | 5.647,25 |
| 1138577 | CJMD-800-6T-F-400 IE3 | 5.465,05 |
| 1138578 | CJMD-825-6T-F-400 IE3 | 6.268,35 |
| 1138579 | CJMD-885-6T-F-400 IE3 | 6.545,25 |
| 1138580 | CJMD-905-4T-F-400 IE3 | 5.385,40 |
| 1138581 | CJMD-920-6T-F-400 IE3 | 6.878,80 |
| 1138582 | CJMD-960-4T-F-400 IE3 | 6.148,45 |
| 1138583 | CJMD-1020-4T-F-400 IE3 | 7.175,75 |
| 1138584 | CJMD-1020-6T-F-400 IE3 | 7.366,05 |
| 1138585 | CJMD-1160-6T-F-400 IE3 | 9.834,15 |
| 1138586 | CJMD-1225-4T-F-400 IE3 | 8.641,55 |
| 1138587 | CJMD-1225-6T-F-400 IE3 | 8.334,90 |
| 1138588 | CJMD-1330-4T-F-400 IE3 | 11.414,65 |
| 1138589 | CJMD-1330-6T-F-400 IE3 | 10.815,25 |
| 1060589 | CJMD-1550-4T-F-400 IE3 | 15.961,75 |
| 1138590 | CJMD-1550-6T-F-400 IE3 | 13.349,30 |
| F-300 | | |
| 1137755 | CJMD-600-4T-F-300 IE3 | 2.889,80 |
| 1137766 | CJMD-665-4T-F-300 IE3 | 3.057,00 |
| 1137759 | CJMD-730-4T-F-300 IE3 | 3.627,30 |
| 1137770 | CJMD-730-6T-F-300 IE3 | 3.681,00 |
| 1137762 | CJMD-800-4T-F-300 IE3 | 4.894,50 |
| 1137756 | CJMD-800-6T-F-300 IE3 | 4.736,35 |
| 1137767 | CJMD-825-6T-F-300 IE3 | 5.432,70 |
| 1137760 | CJMD-885-6T-F-300 IE3 | 5.672,55 |
| 1137753 | CJMD-905-4T-F-300 IE3 | 4.667,70 |
| 1137764 | CJMD-920-6T-F-300 IE3 | 5.961,75 |
| 1137752 | CJMD-960-4T-F-300 IE3 | 5.328,75 |

| COD | MOD | PVP € |
|---------|------------------------|-----------|
| 1137763 | CJMD-1020-4T-F-300 IE3 | 6.218,95 |
| 1137757 | CJMD-1020-6T-F-300 IE3 | 6.384,20 |
| 1137768 | CJMD-1160-6T-F-300 IE3 | 8.523,10 |
| 1137761 | CJMD-1225-4T-F-300 IE3 | 7.489,25 |
| 1137754 | CJMD-1225-6T-F-300 IE3 | 7.223,65 |
| 1137765 | CJMD-1330-4T-F-300 IE3 | 9.892,80 |
| 1137758 | CJMD-1330-6T-F-300 IE3 | 9.373,20 |
| 1060591 | CJMD-1550-4T-F-300 IE3 | 13.833,60 |
| 1060593 | CJMD-1550-6T-F-300 IE3 | 11.569,60 |

EXT. EVACUACIÓN HUMOS EXTERIORES



TCR/R

Extractores centrífugos 400 °C/2h, con turbina a reacción

| COD | MOD | PVP € |
|--------------|-------------------------|----------|
| F-400 | | |
| 1023528 | TCR/R-1240-2T-F-400 IE3 | 2.914,95 |
| 1023529 | TCR/R-1240-4T-F-400 IE3 | 2.352,00 |
| 1060461 | TCR/R-1445-2T-F-400 IE3 | 3.641,05 |
| 1023532 | TCR/R-1445-4T-F-400 IE3 | 2.697,90 |
| 1023533 | TCR/R-1650-4T-F-400 IE3 | 3.374,60 |
| 1023534 | TCR/R-1650-6T-F-400 IE3 | 3.451,35 |
| 1023535 | TCR/R-1856-4T-F-400 IE3 | 3.951,55 |
| 1023536 | TCR/R-1856-6T-F-400 IE3 | 4.140,95 |
| 1023538 | TCR/R-2063-4T-F-400 IE3 | 4.842,90 |
| 1023539 | TCR/R-2063-6T-F-400 IE3 | 4.549,85 |
| 1060466 | TCR/R-2271-4T-F-400 IE3 | 7.410,90 |
| 1023542 | TCR/R-2271-6T-F-400 IE3 | 6.176,85 |



TCR/R/EW

Extractores centrífugos 400 °C/2h, con turbina a reacción equipados con motor asíncrono de alta eficiencia IE3 regulable electrónicamente

| COD | MOD | PVP € |
|---------|-----------------------------|----------|
| 1045625 | TCR/R/EW-1240-4T-IE3-VSD1-D | 2.789,40 |
| 1045626 | TCR/R/EW-1445-4T-IE3-VSD1-D | 2.933,60 |
| 1045627 | TCR/R/EW-1650-4T-IE3-VSD1-D | 3.719,45 |
| 1045628 | TCR/R/EW-1650-6T-IE3-VSD1-D | 3.733,95 |
| 1045629 | TCR/R/EW-1856-6T-IE3-VSD1-D | 4.506,40 |
| 1045630 | TCR/R/EW-2063-6T-IE3-VSD1-D | 4.999,35 |
| 1045631 | TCR/R/EW-1240-2T-IE3-VSD3-D | 3.738,60 |
| 1045632 | TCR/R/EW-1240-4T-IE3-VSD3-D | 3.074,60 |
| 1045633 | TCR/R/EW-1445-2T-IE3-VSD3-D | 5.385,80 |

| COD | MOD | PVP € |
|---------|-----------------------------|----------|
| 1045634 | TCR/R/EW-1445-4T-IE3-VSD3-D | 3.335,90 |
| 1045635 | TCR/R/EW-1650-4T-IE3-VSD3-D | 3.611,95 |
| 1045636 | TCR/R/EW-1650-6T-IE3-VSD3-D | 3.754,25 |
| 1045637 | TCR/R/EW-1856-4T-IE3-VSD3-D | 4.474,00 |
| 1045638 | TCR/R/EW-1856-6T-IE3-VSD3-D | 4.572,45 |
| 1045639 | TCR/R/EW-2063-4T-IE3-VSD3-D | 6.100,10 |
| 1045640 | TCR/R/EW-2063-6T-IE3-VSD3-D | 4.938,05 |
| 1045641 | TCR/R/EW-2271-4T-IE3-VSD3-D | 8.814,60 |
| 1045642 | TCR/R/EW-2271-6T-IE3-VSD3-D | 6.716,60 |
| 1045643 | TCR/R/EW-1240-4T-IE3-VSD1-P | 3.100,10 |
| 1045644 | TCR/R/EW-1445-4T-IE3-VSD1-P | 3.244,25 |
| 1045645 | TCR/R/EW-1650-4T-IE3-VSD1-P | 3.749,00 |
| 1045646 | TCR/R/EW-1650-6T-IE3-VSD1-P | 3.810,80 |
| 1045647 | TCR/R/EW-1856-6T-IE3-VSD1-P | 4.570,05 |
| 1045648 | TCR/R/EW-2063-6T-IE3-VSD1-P | 5.155,45 |
| 1045649 | TCR/R/EW-1240-2T-IE3-VSD3-P | 4.049,20 |
| 1045650 | TCR/R/EW-1240-4T-IE3-VSD3-P | 3.385,15 |
| 1045651 | TCR/R/EW-1445-2T-IE3-VSD3-P | 5.696,35 |
| 1045652 | TCR/R/EW-1445-4T-IE3-VSD3-P | 3.646,40 |
| 1045653 | TCR/R/EW-1650-4T-IE3-VSD3-P | 3.922,65 |
| 1045654 | TCR/R/EW-1650-6T-IE3-VSD3-P | 4.161,45 |
| 1045655 | TCR/R/EW-1856-4T-IE3-VSD3-P | 4.784,50 |
| 1045656 | TCR/R/EW-1856-6T-IE3-VSD3-P | 4.663,45 |
| 1045657 | TCR/R/EW-2063-4T-IE3-VSD3-P | 6.410,85 |
| 1045658 | TCR/R/EW-2063-6T-IE3-VSD3-P | 5.248,70 |
| 1045659 | TCR/R/EW-2271-4T-IE3-VSD3-P | 9.125,05 |
| 1045660 | TCR/R/EW-2271-6T-IE3-VSD3-P | 6.873,30 |
| 1045661 | TCR/R/EW-1240-4T-IE3-VSD1-K | 3.919,85 |
| 1045662 | TCR/R/EW-1445-4T-IE3-VSD1-K | 4.191,35 |
| 1045663 | TCR/R/EW-1650-4T-IE3-VSD1-K | 4.467,45 |
| 1045664 | TCR/R/EW-1650-6T-IE3-VSD1-K | 4.233,05 |
| 1045665 | TCR/R/EW-1856-6T-IE3-VSD1-K | 5.208,10 |
| 1045666 | TCR/R/EW-2063-6T-IE3-VSD1-K | 5.793,45 |
| 1045667 | TCR/R/EW-1240-4T-IE3-VSD3-K | 4.296,55 |
| 1045668 | TCR/R/EW-1445-4T-IE3-VSD3-K | 4.415,25 |
| 1045669 | TCR/R/EW-1650-4T-IE3-VSD3-K | 4.691,35 |
| 1045670 | TCR/R/EW-1650-6T-IE3-VSD3-K | 4.609,95 |
| 1045671 | TCR/R/EW-1856-6T-IE3-VSD3-K | 5.432,25 |
| 1045672 | TCR/R/EW-2063-6T-IE3-VSD3-K | 6.017,50 |



CJTCR/R

Unidades de extracción 400 °C/2h, con turbina a reacción

| COD | MOD | PVP € |
|--------------|---------------------------|-----------|
| F-400 | | |
| 1027178 | CJTCR/R-1240-2T-F-400 IE3 | 3.900,25 |
| 1027179 | CJTCR/R-1240-4T-F-400 IE3 | 3.241,50 |
| 1060581 | CJTCR/R-1445-2T-F-400 IE3 | 4.904,10 |
| 1027181 | CJTCR/R-1445-4T-F-400 IE3 | 3.841,75 |
| 1027182 | CJTCR/R-1650-4T-F-400 IE3 | 4.837,65 |
| 1027183 | CJTCR/R-1650-6T-F-400 IE3 | 4.881,60 |
| 1027184 | CJTCR/R-1856-4T-F-400 IE3 | 5.591,55 |
| 1027185 | CJTCR/R-1856-6T-F-400 IE3 | 5.775,80 |
| 1027187 | CJTCR/R-2063-4T-F-400 IE3 | 7.653,05 |
| 1027188 | CJTCR/R-2063-6T-F-400 IE3 | 7.229,10 |
| 1060586 | CJTCR/R-2271-4T-F-400 IE3 | 10.814,00 |
| 1027191 | CJTCR/R-2271-6T-F-400 IE3 | 9.470,45 |



CJTCR/R/EW

Unidades de extracción 400 °C/2h, con turbina a reacción equipados con motor asíncrono de alta eficiencia IE3 regulable electrónicamente

| COD | MOD | PVP € |
|---------|-------------------------------|----------|
| 1045685 | CJTCR/R/EW-1240-4T-IE3-VSD1-D | 3.739,80 |
| 1045686 | CJTCR/R/EW-1445-4T-IE3-VSD1-D | 4.044,50 |
| 1045687 | CJTCR/R/EW-1650-4T-IE3-VSD1-D | 5.025,65 |
| 1045688 | CJTCR/R/EW-1650-6T-IE3-VSD1-D | 4.951,75 |
| 1045689 | CJTCR/R/EW-1856-6T-IE3-VSD1-D | 6.150,05 |
| 1045690 | CJTCR/R/EW-2063-6T-IE3-VSD1-D | 7.577,05 |
| 1045691 | CJTCR/R/EW-1240-2T-IE3-VSD3-D | 4.676,95 |
| 1045692 | CJTCR/R/EW-1240-4T-IE3-VSD3-D | 4.024,70 |
| 1045693 | CJTCR/R/EW-1445-2T-IE3-VSD3-D | 6.469,85 |

EXT. EVACUACIÓN HUMOS EXTERIORES



| COD | MOD | PVP € |
|---------|-------------------------------|-----------|
| 1045694 | CJTCR/R/EW-1445-4T-IE3-VSD3-D | 4.446,80 |
| 1045695 | CJTCR/R/EW-1650-4T-IE3-VSD3-D | 4.869,40 |
| 1045696 | CJTCR/R/EW-1650-6T-IE3-VSD3-D | 4.935,75 |
| 1045697 | CJTCR/R/EW-1856-4T-IE3-VSD3-D | 5.915,00 |
| 1045698 | CJTCR/R/EW-1856-6T-IE3-VSD3-D | 5.868,90 |
| 1045699 | CJTCR/R/EW-2063-4T-IE3-VSD3-D | 7.993,50 |
| 1045700 | CJTCR/R/EW-2063-6T-IE3-VSD3-D | 7.554,90 |
| 1045701 | CJTCR/R/EW-2271-4T-IE3-VSD3-D | 11.293,15 |
| 1045702 | CJTCR/R/EW-2271-6T-IE3-VSD3-D | 9.599,05 |
| 1045703 | CJTCR/R/EW-1240-4T-IE3-VSD1-P | 4.050,20 |
| 1045704 | CJTCR/R/EW-1445-4T-IE3-VSD1-P | 4.355,20 |
| 1045705 | CJTCR/R/EW-1650-4T-IE3-VSD1-P | 5.076,35 |
| 1045706 | CJTCR/R/EW-1650-6T-IE3-VSD1-P | 4.962,80 |
| 1045707 | CJTCR/R/EW-1856-6T-IE3-VSD1-P | 6.176,85 |
| 1045708 | CJTCR/R/EW-2063-6T-IE3-VSD1-P | 7.616,70 |
| 1045709 | CJTCR/R/EW-1240-2T-IE3-VSD3-P | 4.987,55 |
| 1045710 | CJTCR/R/EW-1240-4T-IE3-VSD3-P | 4.335,40 |
| 1045711 | CJTCR/R/EW-1445-2T-IE3-VSD3-P | 6.780,45 |
| 1045712 | CJTCR/R/EW-1445-4T-IE3-VSD3-P | 4.757,40 |
| 1045713 | CJTCR/R/EW-1650-4T-IE3-VSD3-P | 5.180,00 |
| 1045714 | CJTCR/R/EW-1650-6T-IE3-VSD3-P | 4.956,10 |
| 1045715 | CJTCR/R/EW-1856-4T-IE3-VSD3-P | 6.225,35 |
| 1045716 | CJTCR/R/EW-1856-6T-IE3-VSD3-P | 6.179,40 |
| 1045717 | CJTCR/R/EW-2063-4T-IE3-VSD3-P | 8.303,95 |
| 1045718 | CJTCR/R/EW-2063-6T-IE3-VSD3-P | 7.585,55 |
| 1045719 | CJTCR/R/EW-2271-4T-IE3-VSD3-P | 11.477,10 |
| 1045720 | CJTCR/R/EW-2271-6T-IE3-VSD3-P | 10.013,75 |
| 1045721 | CJTCR/R/EW-1240-4T-IE3-VSD1-K | 4.870,05 |
| 1045722 | CJTCR/R/EW-1445-4T-IE3-VSD1-K | 5.302,10 |
| 1045723 | CJTCR/R/EW-1650-4T-IE3-VSD1-K | 5.724,85 |
| 1045724 | CJTCR/R/EW-1650-6T-IE3-VSD1-K | 5.490,65 |
| 1045725 | CJTCR/R/EW-1856-6T-IE3-VSD1-K | 6.724,30 |
| 1045726 | CJTCR/R/EW-2063-6T-IE3-VSD1-K | 7.707,20 |
| 1045727 | CJTCR/R/EW-1240-4T-IE3-VSD3-K | 5.246,80 |
| 1045728 | CJTCR/R/EW-1445-4T-IE3-VSD3-K | 5.526,05 |
| 1045729 | CJTCR/R/EW-1650-4T-IE3-VSD3-K | 5.948,90 |
| 1045730 | CJTCR/R/EW-1650-6T-IE3-VSD3-K | 5.867,40 |
| 1045731 | CJTCR/R/EW-1856-6T-IE3-VSD3-K | 6.948,20 |
| 1045732 | CJTCR/R/EW-2063-6T-IE3-VSD3-K | 7.931,15 |



TCMP

Extractores centrífugos 400 °C/2h, con turbina a acción

| COD | MOD | PVP € |
|--------------|----------------------------|----------|
| F-400 | | |
| 1023180 | TCMP-820-4T-F-400 | 538,40 |
| 1023183 | TCMP-922-4T-F-400 | 781,70 |
| 1023188 | TCMP-1025-4T-1.5-F-400 IE3 | 1.023,50 |
| 1023189 | TCMP-1025-4T-2-F-400 IE3 | 1.057,40 |
| 1023190 | TCMP-1128-4T-3-F-400 IE3 | 1.341,05 |
| 1023191 | TCMP-1128-4T-4-F-400 IE3 | 1.426,55 |
| 1023192 | TCMP-1128-6T-F-400 IE3 | 1.264,75 |
| 1023194 | TCMP-1231-4T-3-F-400 IE3 | 1.441,20 |
| 1023195 | TCMP-1231-4T-4-F-400 IE3 | 1.520,50 |
| 1023196 | TCMP-1231-4T-5.5-F-400 IE3 | 1.835,05 |
| 1023197 | TCMP-1231-6T-F-400 IE3 | 1.886,85 |
| 1023199 | TCMP-1435-4T-4-F-400 IE3 | 1.680,85 |
| 1023200 | TCMP-1435-4T-5.5-F-400 IE3 | 1.982,30 |
| 1023201 | TCMP-1435-4T-7.5-F-400 IE3 | 2.086,40 |
| 1060425 | TCMP-1435-4T-10-F-400 IE3 | 2.393,85 |
| 1023202 | TCMP-1435-6T-F-400 IE3 | 2.006,15 |
| 1023204 | TCMP-1640-4T-5.5-F-400 IE3 | 2.138,20 |
| 1023205 | TCMP-1640-4T-7.5-F-400 IE3 | 2.316,35 |
| 1060430 | TCMP-1640-4T-10-F-400 IE3 | 2.619,15 |
| 1023206 | TCMP-1640-6T-F-400 IE3 | 2.030,10 |
| 1023208 | TCMP-1845-4T-7.5-F-400 IE3 | 2.352,70 |
| 1060435 | TCMP-1845-4T-10-F-400 IE3 | 2.627,60 |
| 1023209 | TCMP-1845-6T-F-400 IE3 | 2.096,80 |
| 1060440 | TCMP-2050-4T-10-F-400 IE3 | 3.126,45 |
| 1060445 | TCMP-2050-4T-15-F-400 IE3 | 3.967,70 |
| 1060450 | TCMP-2050-4T-20-F-400 IE3 | 4.364,05 |
| 1023213 | TCMP-2050-6T-F-400 IE3 | 3.339,95 |



CJMP

Unidades de extracción 400 °C/2h, con turbina a acción

| COD | MOD | PVP € |
|--------------|----------------------------|----------|
| F-400 | | |
| 1027215 | CJMP-820-4T-F-400 | 1.060,30 |
| 1027216 | CJMP-922-4T-F-400 | 1.370,40 |
| 1027218 | CJMP-1025-4T-1.5-F-400 IE3 | 1.705,65 |
| 1027219 | CJMP-1025-4T-2-F-400 IE3 | 1.760,50 |
| 1027220 | CJMP-1128-4T-3-F-400 IE3 | 2.202,60 |
| 1027221 | CJMP-1128-4T-4-F-400 IE3 | 2.310,75 |
| 1027222 | CJMP-1128-6T-F-400 IE3 | 2.189,25 |
| 1027224 | CJMP-1231-4T-3-F-400 IE3 | 2.448,60 |
| 1027225 | CJMP-1231-4T-4-F-400 IE3 | 2.551,20 |
| 1027223 | CJMP-1231-4T-5.5-F-400 IE3 | 2.685,95 |
| 1027226 | CJMP-1231-6T-F-400 IE3 | 2.865,35 |
| 1027229 | CJMP-1435-4T-4-F-400 IE3 | 2.903,75 |
| 1027230 | CJMP-1435-4T-5.5-F-400 IE3 | 3.050,75 |
| 1027232 | CJMP-1435-4T-7.5-F-400 IE3 | 3.384,25 |
| 1060716 | CJMP-1435-4T-10-F-400 IE3 | 3.604,90 |
| 1027233 | CJMP-1435-6T-F-400 IE3 | 3.138,25 |
| 1027236 | CJMP-1640-4T-5.5-F-400 IE3 | 3.180,00 |
| 1027238 | CJMP-1640-4T-7.5-F-400 IE3 | 3.513,40 |
| 1060721 | CJMP-1640-4T-10-F-400 IE3 | 3.794,90 |
| 1027239 | CJMP-1640-6T-F-400 IE3 | 3.166,50 |
| 1027243 | CJMP-1845-4T-7.5-F-400 IE3 | 3.646,90 |
| 1060726 | CJMP-1845-4T-10-F-400 IE3 | 3.889,35 |
| 1027244 | CJMP-1845-6T-F-400 IE3 | 3.368,35 |
| 1060735 | CJMP-2050-4T-10-F-400 IE3 | 4.970,00 |
| 1060738 | CJMP-2050-4T-15-F-400 IE3 | 5.621,70 |
| 1060741 | CJMP-2050-4T-20-F-400 IE3 | 6.260,05 |
| 1027253 | CJMP-2050-6T-F-400 IE3 | 5.053,50 |

EXT. EVACUACIÓN HUMOS EXTERIORES



CJTX-C

Unidades de extracción 400 °C/2h, a transmisión con ventilador de doble aspiración

| COD | MOD | PVP € |
|---------|----------------------------|----------|
| 1027931 | CJTX-C-7/7-0.75-F-400 | 1.914,30 |
| 1027930 | CJTX-C-7/7-0.75-2V-F-400 | 2.354,30 |
| 1028019 | CJTX-C-7/7-1-F-400 IE3 | 1.971,20 |
| 1027932 | CJTX-C-7/7-1-2V-F-400 | 2.356,80 |
| 1027933 | CJTX-C-9/9-0.33-2V-F-400 | 2.270,20 |
| 1027935 | CJTX-C-9/9-0.5-F-400 | 1.886,40 |
| 1027936 | CJTX-C-9/9-0.5-2V-F-400 | 2.295,95 |
| 1027938 | CJTX-C-9/9-0.75-F-400 | 1.917,85 |
| 1028021 | CJTX-C-9/9-1-F-400 IE3 | 2.006,60 |
| 1028020 | CJTX-C-9/9-1.5-F-400 IE3 | 2.039,05 |
| 1028022 | CJTX-C-9/9-2-F-400 IE3 | 2.305,95 |
| 1027943 | CJTX-C-10/10-0.33-F-400 | 1.963,25 |
| 1027942 | CJTX-C-10/10-0.33-2V-F-400 | 2.369,70 |
| 1027944 | CJTX-C-10/10-0.5-F-400 | 1.981,25 |
| 1027945 | CJTX-C-10/10-0.5-2V-F-400 | 2.406,40 |
| 1027947 | CJTX-C-10/10-0.75-F-400 | 2.013,05 |
| 1027946 | CJTX-C-10/10-0.75-2V-F-400 | 2.466,25 |
| 1028024 | CJTX-C-10/10-1-F-400 IE3 | 2.104,35 |
| 1027949 | CJTX-C-10/10-1-2V-F-400 | 2.506,20 |
| 1028023 | CJTX-C-10/10-1.5-F-400 IE3 | 2.167,90 |
| 1028025 | CJTX-C-10/10-2-F-400 IE3 | 2.200,30 |
| 1028026 | CJTX-C-10/10-3-F-400 IE3 | 2.249,70 |
| 1027952 | CJTX-C-12/12-0.5-F-400 | 2.539,05 |
| 1027953 | CJTX-C-12/12-0.5-2V-F-400 | 2.907,85 |
| 1027955 | CJTX-C-12/12-0.75-F-400 | 2.578,50 |
| 1027954 | CJTX-C-12/12-0.75-2V-F-400 | 3.035,20 |
| 1028028 | CJTX-C-12/12-1-F-400 IE3 | 2.686,10 |
| 1027957 | CJTX-C-12/12-1-2V-F-400 | 3.074,20 |
| 1028027 | CJTX-C-12/12-1.5-F-400 IE3 | 2.718,80 |
| 1027956 | CJTX-C-12/12-1.5-2V-F-400 | 3.185,00 |
| 1028029 | CJTX-C-12/12-2-F-400 IE3 | 2.783,95 |
| 1028030 | CJTX-C-12/12-3-F-400 IE3 | 2.912,70 |
| 1028031 | CJTX-C-12/12-4-F-400 IE3 | 3.164,45 |

| COD | MOD | PVP € |
|---------|----------------------------|----------|
| 1027962 | CJTX-C-15/15-0.75-F-400 | 3.145,45 |
| 1027961 | CJTX-C-15/15-0.75-2V-F-400 | 3.607,90 |
| 1028033 | CJTX-C-15/15-1-F-400 IE3 | 3.269,55 |
| 1028032 | CJTX-C-15/15-1.5-F-400 IE3 | 3.302,25 |
| 1028034 | CJTX-C-15/15-2-F-400 IE3 | 3.334,65 |
| 1028035 | CJTX-C-15/15-3-F-400 IE3 | 3.463,45 |
| 1028036 | CJTX-C-15/15-4-F-400 IE3 | 3.701,95 |
| 1028037 | CJTX-C-15/15-5.5-F-400 IE3 | 4.010,75 |
| 1028039 | CJTX-C-18/18-1-F-400 IE3 | 3.492,45 |
| 1027971 | CJTX-C-18/18-1-2V-F-400 | 3.829,60 |
| 1028038 | CJTX-C-18/18-1.5-F-400 IE3 | 3.657,55 |
| 1027969 | CJTX-C-18/18-1.5-2V-F-400 | 4.133,90 |
| 1028041 | CJTX-C-18/18-2-F-400 IE3 | 3.690,20 |
| 1027972 | CJTX-C-18/18-2-2V-F-400 | 4.162,00 |
| 1028042 | CJTX-C-18/18-3-F-400 IE3 | 3.787,85 |
| 1027973 | CJTX-C-18/18-3-2V-F-400 | 4.371,05 |
| 1028043 | CJTX-C-18/18-4-F-400 IE3 | 4.112,65 |
| 1027974 | CJTX-C-18/18-4-2V-F-400 | 4.378,15 |
| 1028044 | CJTX-C-18/18-5.5-F-400 IE3 | 4.352,25 |
| 1027975 | CJTX-C-18/18-5.5-2V-F-400 | 4.685,05 |
| 1028045 | CJTX-C-18/18-7.5-F-400 IE3 | 4.695,60 |
| 1027976 | CJTX-C-18/18-7.5-2V-F-400 | 5.097,55 |
| 1060677 | CJTX-C-18/18-10-F-400 IE3 | 4.867,35 |
| 1028047 | CJTX-C-20/20-2-F-400 IE3 | 5.327,45 |
| 1028048 | CJTX-C-20/20-3-F-400 IE3 | 5.438,40 |
| 1028049 | CJTX-C-20/20-4-F-400 IE3 | 5.475,30 |
| 1028050 | CJTX-C-20/20-5.5-F-400 IE3 | 5.771,10 |
| 1028051 | CJTX-C-20/20-7.5-F-400 IE3 | 6.502,65 |
| 1060680 | CJTX-C-20/20-10-F-400 IE3 | 6.626,35 |
| 1028054 | CJTX-C-22/22-2-F-400 IE3 | 6.604,20 |
| 1027986 | CJTX-C-22/22-2-2V-F-400 | 6.978,20 |
| 1028056 | CJTX-C-22/22-3-F-400 IE3 | 6.800,45 |
| 1027987 | CJTX-C-22/22-3-2V-F-400 | 7.341,35 |
| 1028057 | CJTX-C-22/22-4-F-400 IE3 | 6.879,35 |
| 1028058 | CJTX-C-22/22-5.5-F-400 IE3 | 7.075,05 |
| 1028059 | CJTX-C-22/22-7.5-F-400 IE3 | 7.218,60 |
| 1060683 | CJTX-C-22/22-10-F-400 IE3 | 8.285,80 |
| 1060686 | CJTX-C-22/22-15-F-400 IE3 | 9.253,80 |
| 1060689 | CJTX-C-22/22-20-F-400 IE3 | 9.526,45 |
| 1028063 | CJTX-C-25/25-3-F-400 IE3 | 7.546,90 |
| 1027994 | CJTX-C-25/25-3-2V-F-400 | 8.018,75 |

| COD | MOD | PVP € |
|---------|----------------------------|-----------|
| 1028064 | CJTX-C-25/25-4-F-400 IE3 | 7.586,30 |
| 1027995 | CJTX-C-25/25-4-2V-F-400 | 8.066,50 |
| 1028065 | CJTX-C-25/25-5.5-F-400 IE3 | 7.822,60 |
| 1027996 | CJTX-C-25/25-5.5-2V-F-400 | 8.291,20 |
| 1028066 | CJTX-C-25/25-7.5-F-400 IE3 | 8.176,40 |
| 1027997 | CJTX-C-25/25-7.5-2V-F-400 | 8.934,90 |
| 1060692 | CJTX-C-25/25-10-F-400 IE3 | 8.620,60 |
| 1027991 | CJTX-C-25/25-10-2V-F-400 | 9.459,75 |
| 1060695 | CJTX-C-25/25-15-F-400 IE3 | 9.613,10 |
| 1027992 | CJTX-C-25/25-15-2V-F-400 | 9.983,70 |
| 1060698 | CJTX-C-25/25-20-F-400 IE3 | 10.406,95 |
| 1028071 | CJTX-C-30/28-3-F-400 IE3 | 8.727,05 |
| 1028002 | CJTX-C-30/28-3-2V-F-400 | 9.210,55 |
| 1028072 | CJTX-C-30/28-4-F-400 IE3 | 8.883,25 |
| 1028003 | CJTX-C-30/28-4-2V-F-400 | 9.269,20 |
| 1028073 | CJTX-C-30/28-5.5-F-400 IE3 | 9.040,65 |
| 1028004 | CJTX-C-30/28-5.5-2V-F-400 | 9.516,50 |
| 1028074 | CJTX-C-30/28-7.5-F-400 IE3 | 9.512,65 |
| 1028005 | CJTX-C-30/28-7.5-2V-F-400 | 10.286,80 |
| 1060701 | CJTX-C-30/28-10-F-400 IE3 | 9.811,90 |
| 1027998 | CJTX-C-30/28-10-2V-F-400 | 10.632,00 |
| 1060704 | CJTX-C-30/28-15-F-400 IE3 | 10.724,70 |
| 1027999 | CJTX-C-30/28-15-2V-F-400 | 11.803,65 |
| 1060707 | CJTX-C-30/28-20-F-400 IE3 | 12.113,35 |
| 1028000 | CJTX-C-30/28-20-2V-F-400 | 12.875,10 |
| 1060710 | CJTX-C-30/28-25-F-400 IE3 | 12.556,15 |
| 1028001 | CJTX-C-30/28-25-2V-F-400 | 13.615,15 |



CJSX

Unidades de extracción 400 °C/2h, a transmisión con ventilador de simple aspiración

| COD | MOD | PVP € |
|---------|-------------------------|----------|
| 1027729 | CJSX-12/6-0.75-F-400 | 1.917,20 |
| 1027734 | CJSX-12/6-1-F-400 IE3 | 1.994,45 |
| 1027732 | CJSX-12/6-1.5-F-400 IE3 | 2.110,65 |
| 1027736 | CJSX-12/6-2-F-400 IE3 | 2.180,45 |

EXT. EVACUACIÓN HUMOS EXTERIORES



| COD | MOD | PVP € |
|---------|--------------------------|-----------|
| 1027737 | CJSX-12/6-3-F-400 IE3 | 2.263,85 |
| 1027739 | CJSX-15/7-1-F-400 IE3 | 2.174,00 |
| 1027738 | CJSX-15/7-1.5-F-400 IE3 | 2.290,30 |
| 1027741 | CJSX-15/7-2-F-400 IE3 | 2.360,30 |
| 1027743 | CJSX-15/7-3-F-400 IE3 | 2.443,60 |
| 1027744 | CJSX-15/7-4-F-400 IE3 | 2.627,85 |
| 1027745 | CJSX-18/9-1.5-F-400 IE3 | 2.526,75 |
| 1027746 | CJSX-18/9-2-F-400 IE3 | 2.596,85 |
| 1027748 | CJSX-18/9-3-F-400 IE3 | 2.680,10 |
| 1027750 | CJSX-18/9-4-F-400 IE3 | 2.864,60 |
| 1027751 | CJSX-18/9-5.5-F-400 IE3 | 3.516,80 |
| 1027752 | CJSX-20/10-2-F-400 IE3 | 4.014,70 |
| 1027753 | CJSX-20/10-3-F-400 IE3 | 4.098,10 |
| 1027754 | CJSX-20/10-4-F-400 IE3 | 4.282,10 |
| 1027755 | CJSX-20/10-5.5-F-400 IE3 | 4.934,70 |
| 1027758 | CJSX-20/10-7.5-F-400 IE3 | 5.300,45 |
| 1027764 | CJSX-22/11-3-F-400 IE3 | 4.417,35 |
| 1027765 | CJSX-22/11-4-F-400 IE3 | 4.601,40 |
| 1027766 | CJSX-22/11-5.5-F-400 IE3 | 5.253,90 |
| 1027768 | CJSX-22/11-7.5-F-400 IE3 | 5.601,00 |
| 1060638 | CJSX-22/11-10-F-400 IE3 | 6.362,15 |
| 1060641 | CJSX-22/11-15-F-400 IE3 | 6.963,00 |
| 1060644 | CJSX-22/11-20-F-400 IE3 | 8.776,40 |
| 1060647 | CJSX-22/11-25-F-400 IE3 | 9.102,80 |
| 1027774 | CJSX-25/13-4-F-400 IE3 | 4.912,50 |
| 1027775 | CJSX-25/13-5.5-F-400 IE3 | 5.564,95 |
| 1027777 | CJSX-25/13-7.5-F-400 IE3 | 5.911,85 |
| 1060651 | CJSX-25/13-10-F-400 IE3 | 6.676,25 |
| 1060654 | CJSX-25/13-15-F-400 IE3 | 7.277,40 |
| 1060657 | CJSX-25/13-20-F-400 IE3 | 9.090,50 |
| 1060660 | CJSX-25/13-25-F-400 IE3 | 9.416,90 |
| 1027783 | CJSX-30/14-5.5-F-400 IE3 | 6.295,15 |
| 1027785 | CJSX-30/14-7.5-F-400 IE3 | 6.642,45 |
| 1060664 | CJSX-30/14-10-F-400 IE3 | 7.804,05 |
| 1060667 | CJSX-30/14-15-F-400 IE3 | 8.015,50 |
| 1060670 | CJSX-30/14-20-F-400 IE3 | 9.828,50 |
| 1060673 | CJSX-30/14-25-F-400 IE3 | 10.154,85 |



CJSRX

Unidades de extracción 400 °C/2h para trabajar en el exterior de la zona de riesgo de incendios, accionados a transmisión con turbina a reacción

| COD | MOD | PVP € |
|---------|-------------------------|----------|
| 1027588 | CJSRX-315-1-F-400 IE3 | 4.432,65 |
| 1027587 | CJSRX-315-1.5-F-400 IE3 | 4.439,20 |
| 1027589 | CJSRX-315-2-F-400 IE3 | 4.482,15 |
| 1027590 | CJSRX-315-3-F-400 IE3 | 4.529,65 |
| 1027584 | CJSRX-355-0.75-F-400 | 4.500,10 |
| 1027593 | CJSRX-355-1-F-400 IE3 | 4.694,85 |
| 1027592 | CJSRX-355-1.5-F-400 IE3 | 4.728,50 |
| 1027594 | CJSRX-355-2-F-400 IE3 | 4.735,70 |
| 1027595 | CJSRX-355-3-F-400 IE3 | 4.782,35 |
| 1027596 | CJSRX-355-4-F-400 IE3 | 4.944,70 |
| 1027599 | CJSRX-400-1-F-400 IE3 | 5.028,90 |
| 1027598 | CJSRX-400-1.5-F-400 IE3 | 5.071,05 |
| 1027600 | CJSRX-400-2-F-400 IE3 | 5.158,35 |
| 1027601 | CJSRX-400-3-F-400 IE3 | 5.218,30 |
| 1027602 | CJSRX-400-4-F-400 IE3 | 5.286,00 |
| 1027603 | CJSRX-400-5.5-F-400 IE3 | 5.323,15 |
| 1027605 | CJSRX-450-1-F-400 IE3 | 5.649,40 |
| 1027604 | CJSRX-450-1.5-F-400 IE3 | 5.657,00 |
| 1027607 | CJSRX-450-2-F-400 IE3 | 5.690,95 |
| 1027608 | CJSRX-450-3-F-400 IE3 | 5.752,15 |
| 1027609 | CJSRX-450-4-F-400 IE3 | 5.832,30 |
| 1027610 | CJSRX-450-5.5-F-400 IE3 | 5.909,55 |
| 1027611 | CJSRX-450-7.5-F-400 IE3 | 6.086,10 |
| 1060601 | CJSRX-450-10-F-400 IE3 | 6.192,80 |
| 1027612 | CJSRX-500-1.5-F-400 IE3 | 5.975,05 |
| 1027616 | CJSRX-500-2-F-400 IE3 | 5.982,85 |
| 1027617 | CJSRX-500-3-F-400 IE3 | 6.033,60 |
| 1027618 | CJSRX-500-4-F-400 IE3 | 6.088,75 |
| 1027619 | CJSRX-500-5.5-F-400 IE3 | 6.205,75 |
| 1027620 | CJSRX-500-7.5-F-400 IE3 | 6.395,40 |
| 1060604 | CJSRX-500-10-F-400 IE3 | 6.492,00 |
| 1060607 | CJSRX-500-15-F-400 IE3 | 7.156,60 |
| 1027623 | CJSRX-560-2-F-400 IE3 | 6.859,60 |
| 1027624 | CJSRX-560-3-F-400 IE3 | 6.868,75 |

| COD | MOD | PVP € |
|---------|-------------------------|----------|
| 1027625 | CJSRX-560-4-F-400 IE3 | 6.915,05 |
| 1027626 | CJSRX-560-5.5-F-400 IE3 | 7.032,90 |
| 1027627 | CJSRX-560-7.5-F-400 IE3 | 7.217,70 |
| 1060610 | CJSRX-560-10-F-400 IE3 | 7.446,65 |
| 1060613 | CJSRX-560-15-F-400 IE3 | 8.009,80 |
| 1027631 | CJSRX-630-3-F-400 IE3 | 6.988,75 |
| 1027632 | CJSRX-630-4-F-400 IE3 | 7.067,60 |
| 1027633 | CJSRX-630-5.5-F-400 IE3 | 7.160,10 |
| 1027634 | CJSRX-630-7.5-F-400 IE3 | 7.341,70 |
| 1060616 | CJSRX-630-10-F-400 IE3 | 7.568,80 |
| 1060619 | CJSRX-630-15-F-400 IE3 | 8.137,70 |
| 1060622 | CJSRX-630-20-F-400 IE3 | 8.225,85 |
| 1027639 | CJSRX-710-4-F-400 IE3 | 7.917,50 |
| 1027640 | CJSRX-710-5.5-F-400 IE3 | 8.043,50 |
| 1027641 | CJSRX-710-7.5-F-400 IE3 | 8.226,00 |
| 1060625 | CJSRX-710-10-F-400 IE3 | 8.466,40 |
| 1060628 | CJSRX-710-15-F-400 IE3 | 9.033,45 |
| 1060631 | CJSRX-710-20-F-400 IE3 | 9.133,65 |
| 1060634 | CJSRX-710-25-F-400 IE3 | 9.904,75 |



CJLINE

Unidades de extracción de aire y humo a 400 °C/2h, con entrada y salida lineal

| COD | MOD | PVP € |
|---------|----------------------------|----------|
| 1027524 | CJLINE-1131-4T-F-400 | 1.459,95 |
| 1027526 | CJLINE-1235-4T-F-400 | 1.776,30 |
| 1027529 | CJLINE-1640-4T-F-400 | 2.069,95 |
| 1027547 | CJLINE/H-1650-4T-F-400 IE3 | 2.423,05 |
| 1027543 | CJLINE-1845-4T-F-400 IE3 | 2.837,80 |
| 1027533 | CJLINE-1845-6T-F-400 | 2.716,40 |
| 1027548 | CJLINE/H-1856-4T-F-400 IE3 | 3.422,25 |
| 1027535 | CJLINE-1856-6T-F-400 IE3 | 3.162,20 |
| 1027549 | CJLINE/H-2063-4T-F-400 IE3 | 4.436,20 |
| 1027544 | CJLINE-2063-6T-F-400 IE3 | 4.765,95 |
| 1027545 | CJLINE-2271-6T-F-400 IE3 | 6.107,65 |
| 1027546 | CJLINE-2880-6T-F-400 IE3 | 6.433,75 |

EXT. EVACUACIÓN HUMOS EXTERIORES



CJLINE/EC

Unidades de extracción de aire con entrada y salida lineal, equipadas con motor EC Technology IE5

| COD | MOD | PVP € |
|---------|----------------------------|----------|
| 1269813 | CJLINE/EC-1131-4M-0.33 IE5 | 1.878,80 |
| 1269793 | CJLINE/EC-1235-4M-0.33 IE5 | 2.018,60 |
| 1269791 | CJLINE/EC-1640-4M-0.75 IE5 | 2.163,30 |
| 1269799 | CJLINE/EC-1845-4M-1.5 IE5 | 2.969,95 |
| 1269798 | CJLINE/EC-1856-6M-1 IE5 | 3.381,45 |



CKD

Unidades de extracción F400 con puerta de gran dimensión para poder realizar el mantenimiento con gran facilidad y aislamiento acústico de 40 mm

| COD | MOD | PVP € |
|---------|--------------------|----------|
| 1106046 | CKD-250-4T-1.5 IE3 | 1.673,75 |
| 1105115 | CKD-280-4T-3 IE3 | 2.064,20 |

CKDR

Unidades de extracción F400 con puerta de gran dimensión para poder realizar el mantenimiento con gran facilidad y aislamiento acústico de 40 mm

| COD | MOD | PVP € |
|---------|---------------------|----------|
| 1111419 | CKDR-280-2T-1 IE3 | 2.154,15 |
| 1105121 | CKDR-315-2T-1.5 IE3 | 2.326,95 |
| 1111421 | CKDR-355-4T-0.5 | 2.604,00 |
| 1105175 | CKDR-355-4M-0.5 | 2.809,55 |
| 1111423 | CKDR-400-4T-0.75 | 2.689,50 |
| 1104664 | CKDR-400-4M-0.75 | 2.878,65 |
| 1111425 | CKDR-450-4T-1 IE3 | 3.085,10 |
| 1106062 | CKDR-450-4M-1 | 3.241,45 |
| 1106064 | CKDR-500-4T-1.5 IE3 | 3.088,90 |
| 1104882 | CKDR-560-4T-3 IE3 | 3.332,40 |



CKDR/EC

Unidades de extracción con puerta de gran dimensión y aislamiento acústico de 40 mm, equipadas con motor EC Technology IE5

| COD | MOD | PVP € |
|---------|-------------------------|----------|
| 1269821 | CKDR/EC-280-2M-1 IE5 | 2.773,65 |
| 1269811 | CKDR/EC-315-2M-1.5 IE5 | 3.008,65 |
| 1269805 | CKDR/EC-355-4M-0.5 IE5 | 2.894,40 |
| 1269810 | CKDR/EC-400-4M-0.75 IE5 | 3.165,80 |
| 1269795 | CKDR/EC-450-4M-1 IE5 | 3.228,75 |
| 1269808 | CKDR/EC-500-4M-1.5 IE5 | 4.281,95 |

SISTEMAS PRESURIZACIÓN FULL RANGE

75 KIT BOXPDS



75 KIT BOXPDS SMART



75 KIT BOXPDS II



75 KIT BOXPDS SMART II



75 HATCH PDS



SISTEMAS PRESURIZACIÓN ADVANCED

76 KIT BOXSMART



76 KIT BOXSMART II



76 KIT BOXSMART EC



76 KIT BOXSMART FLAP



76 BOXSMART



77 BOXSMART II



77 BOXSMART EC



77 BOXSMART FLAP



SISTEMAS PRESURIZACIÓN BASIC

78 KIT SOBREPRESIÓN



78 KIT BOXPRES PLUS



78 PRESSKIT



78 BOXPRES PLUS



78 BOXPRES PLUS II



SISTEMAS PRESURIZACIÓN FULL RANGE



KIT BOXPDS

Equipos de presurización para vías de evacuación, diseñados según la norma europea EN 12101-6

| COD | MOD | PVP € |
|---------|---------------------------|-----------|
| 1135135 | KIT BOXPDS-710-4T-1.5 IE3 | 15.176,50 |
| 1135136 | KIT BOXPDS-710-4T-2 IE3 | 15.205,90 |
| 1135137 | KIT BOXPDS-710-4T-3 IE3 | 15.470,95 |
| 1127241 | KIT BOXPDS-800-4T-3 IE3 | 15.515,60 |
| 1135138 | KIT BOXPDS-800-4T-4 IE3 | 15.590,10 |
| 1135139 | KIT BOXPDS-800-4T-5.5 IE3 | 16.477,50 |
| 1179031 | KIT BOXPDS-900-4T-7.5 IE3 | 17.301,80 |
| 1179034 | KIT BOXPDS-900-4T-10 IE3 | 17.595,05 |
| 1179036 | KIT BOXPDS-1000-4T-10 IE3 | 18.206,70 |
| 1179038 | KIT BOXPDS-1000-4T-15 IE3 | 18.621,20 |
| 1179040 | KIT BOXPDS-1000-4T-20 IE3 | 20.199,35 |



KIT BOXPDS SMART

Equipos de presurización para vías de evacuación con control avanzado, diseñados según la norma europea EN 12101-6

| COD | MOD | PVP € |
|---------|---------------------------------|-----------|
| 1282501 | KIT BOXPDS SMART-710-4T-1.5 IE3 | 17.576,50 |
| 1282488 | KIT BOXPDS SMART-710-4T-2 IE3 | 17.603,70 |
| 1282470 | KIT BOXPDS SMART-710-4T-3 IE3 | 17.873,60 |
| 1282504 | KIT BOXPDS SMART-800-4T-3 IE3 | 17.965,85 |
| 1282484 | KIT BOXPDS SMART-800-4T-4 IE3 | 17.793,90 |
| 1282479 | KIT BOXPDS SMART-800-4T-5.5 IE3 | 18.959,35 |
| 1282475 | KIT BOXPDS SMART-900-4T-7.5 IE3 | 20.042,50 |
| 1282483 | KIT BOXPDS SMART-900-4T-10 IE3 | 20.313,35 |
| 1282494 | KIT BOXPDS SMART-1000-4T-10 IE3 | 21.029,05 |
| 1282478 | KIT BOXPDS SMART-1000-4T-15 IE3 | 21.343,05 |
| 1282496 | KIT BOXPDS SMART-1000-4T-20 IE3 | 22.894,75 |



KIT BOXPDS II

Equipos de presurización para vías de evacuación con ventilador de reserva, diseñados según la norma europea EN 12101-6

| COD | MOD | PVP € |
|---------|------------------------------|-----------|
| 1182595 | KIT BOXPDS-II-710-4T-1.5 IE3 | 17.048,65 |
| 1187876 | KIT BOXPDS-II-710-4T-2 IE3 | 17.345,70 |
| 1187947 | KIT BOXPDS-II-710-4T-3 IE3 | 17.540,85 |
| 1187871 | KIT BOXPDS-II-800-4T-3 IE3 | 17.079,60 |
| 1187949 | KIT BOXPDS-II-800-4T-4 IE3 | 18.276,75 |
| 1187951 | KIT BOXPDS-II-800-4T-5.5 IE3 | 19.443,45 |
| 1187953 | KIT BOXPDS-II-900-4T-7.5 IE3 | 20.416,10 |
| 1187955 | KIT BOXPDS-II-900-4T-10 IE3 | 20.762,25 |
| 1188058 | KIT BOXPDS-II-1000-4T-10 IE3 | 21.483,80 |
| 1188060 | KIT BOXPDS-II-1000-4T-15 IE3 | 21.973,05 |
| 1188063 | KIT BOXPDS-II-1000-4T-20 IE3 | 23.835,25 |



KIT BOXPDS SMART II

Equipos de presurización para vías de evacuación con control avanzado y ventilador de reserva, diseñados según la norma europea EN 12101-6

| COD | MOD | PVP € |
|---------|------------------------------------|-----------|
| 1282500 | KIT BOXPDS SMART-II-710-4T-1.5 IE3 | 19.430,00 |
| 1282481 | KIT BOXPDS SMART-II-710-4T-2 IE3 | 19.756,25 |
| 1282472 | KIT BOXPDS SMART-II-710-4T-3 IE3 | 19.911,80 |
| 1282473 | KIT BOXPDS SMART-II-800-4T-3 IE3 | 19.260,70 |
| 1282489 | KIT BOXPDS SMART-II-800-4T-4 IE3 | 20.574,30 |
| 1282474 | KIT BOXPDS SMART-II-800-4T-5.5 IE3 | 21.827,35 |
| 1282471 | KIT BOXPDS SMART-II-900-4T-7.5 IE3 | 23.161,20 |
| 1282490 | KIT BOXPDS SMART-II-900-4T-10 IE3 | 23.467,85 |
| 1282495 | KIT BOXPDS SMART-II-1000-4T-10 IE3 | 24.249,30 |
| 1282502 | KIT BOXPDS SMART-II-1000-4T-15 IE3 | 24.566,00 |
| 1282482 | KIT BOXPDS SMART-II-1000-4T-20 IE3 | 26.378,80 |



HATCH PDS

Equipos de presurización de vías de evacuación en caso de incendio, diseñados según la norma europea EN 12101-6

| COD | MOD | PVP € |
|---------|--------------------------|-----------|
| 1135070 | HATCH PDS-40-2T-1 IE3 | 21.747,45 |
| 1135109 | HATCH PDS-40-2T-1.5 IE3 | 21.874,55 |
| 1135110 | HATCH PDS-45-2T-2 IE3 | 22.001,35 |
| 1135111 | HATCH PDS-45-2T-3 IE3 | 22.190,75 |
| 1135112 | HATCH PDS-50-2T-4 IE3 | 22.619,00 |
| 1135113 | HATCH PDS-50-2T-5.5 IE3 | 22.811,95 |
| 1135114 | HATCH PDS-56-2T-5.5 IE3 | 22.114,55 |
| 1135115 | HATCH PDS-56-2T-7.5 IE3 | 23.015,50 |
| 1135116 | HATCH PDS-56-4T-2 IE3 | 24.103,15 |
| 1135117 | HATCH PDS-63-4T-3 IE3 | 22.824,00 |
| 1135118 | HATCH PDS-63-4T-4 IE3 | 22.880,65 |
| 1135119 | HATCH PDS-63-6T-1 IE3 | 22.285,70 |
| 1135120 | HATCH PDS-80-4T-3 IE3 | 22.481,25 |
| 1135121 | HATCH PDS-80-4T-4 IE3 | 22.671,10 |
| 1135122 | HATCH PDS-80-4T-5.5 IE3 | 22.887,30 |
| 1135123 | HATCH PDS-80-4T-7.5 IE3 | 24.267,90 |
| 1135124 | HATCH PDS-80-6T-1.5 IE3 | 22.670,45 |
| 1135125 | HATCH PDS-80-6T-2 IE3 | 22.758,25 |
| 1135126 | HATCH PDS-90-4T-7.5 IE3 | 24.502,35 |
| 1135127 | HATCH PDS-90-4T-10 IE3 | 24.777,55 |
| 1135128 | HATCH PDS-90-4T-15 IE3 | 26.511,90 |
| 1135129 | HATCH PDS-90-6T-3 IE3 | 23.576,55 |
| 1135130 | HATCH PDS-90-6T-4 IE3 | 24.335,30 |
| 1135131 | HATCH PDS-100-4T-10 IE3 | 25.135,35 |
| 1135132 | HATCH PDS-100-4T-15 IE3 | 26.518,10 |
| 1135133 | HATCH PDS-100-6T-5.5 IE3 | 24.644,30 |
| 1135134 | HATCH PDS-100-6T-7.5 IE3 | 25.290,80 |

SISTEMAS PRESURIZACIÓN ADVANCED



KIT BOXSMART

Sistema de presurización de escaleras o vías de evacuación. Mantiene una presión diferencial de 50 Pa en una sola etapa, diseñados según la norma europea EN 12101-6

| COD | MOD | PVP € |
|---------|------------------------------|----------|
| 1353239 | KIT BOXSMART-2880 - 230V-1D | 6.398,25 |
| 1353233 | KIT BOXSMART-7100 - 230V-1D | 6.365,40 |
| 1353237 | KIT BOXSMART-7800 - 230V-1D | 6.748,85 |
| 1353238 | KIT BOXSMART-12900 - 230V-1D | 6.596,15 |
| 1353235 | KIT BOXSMART-17000 - 230V-1D | 6.749,90 |
| 1353231 | KIT BOXSMART-7800 - 400V-1D | 6.969,15 |
| 1353232 | KIT BOXSMART-12900 - 400V-1D | 6.757,70 |
| 1353236 | KIT BOXSMART-17000 - 400V-1D | 6.970,85 |
| 1353234 | KIT BOXSMART-21100 - 400V-1D | 7.202,20 |
| 1353250 | KIT BOXSMART-2880 - 230V-2D | 7.132,65 |
| 1353244 | KIT BOXSMART-7100 - 230V-2D | 7.099,80 |
| 1353243 | KIT BOXSMART-7800 - 230V-2D | 7.483,25 |
| 1353245 | KIT BOXSMART-12900 - 230V-2D | 7.330,55 |
| 1353248 | KIT BOXSMART-17000 - 230V-2D | 7.484,30 |
| 1353242 | KIT BOXSMART-7800 - 400V-2D | 6.969,15 |
| 1353247 | KIT BOXSMART-12900 - 400V-2D | 7.492,10 |
| 1353246 | KIT BOXSMART-17000 - 400V-2D | 7.705,25 |
| 1353249 | KIT BOXSMART-21100 - 400V-2D | 7.936,60 |



KIT BOXSMART II

Sistema de presurización de escaleras o vías de evacuación. Mantiene una presión diferencial de 50 Pa en una sola etapa, diseñados según la norma europea EN 12101-6

| COD | MOD | PVP € |
|---------|---------------------------------|-----------|
| 1353281 | KIT BOXSMART-II -2880 - 230V-1D | 8.748,60 |
| 1353275 | KIT BOXSMART-II-7100 - 230V-1D | 10.104,50 |
| 1353274 | KIT BOXSMART-II-7800 - 230V-1D | 10.762,25 |

| COD | MOD | PVP € |
|---------|---------------------------------|-----------|
| 1353276 | KIT BOXSMART-II-12900 - 230V-1D | 9.820,45 |
| 1353279 | KIT BOXSMART-II-17000 - 230V-1D | 10.054,50 |
| 1353273 | KIT BOXSMART-II-7800 - 400V-1D | 10.982,60 |
| 1353278 | KIT BOXSMART-II-12900 - 400V-1D | 9.981,80 |
| 1353277 | KIT BOXSMART-II-17000 - 400V-1D | 10.276,10 |
| 1353280 | KIT BOXSMART-II-21100 - 400V-1D | 10.741,80 |
| 1353284 | KIT BOXSMART-II -2880 - 230V-2D | 9.483,00 |
| 1353283 | KIT BOXSMART-II-7100 - 230V-2D | 10.893,95 |
| 1353288 | KIT BOXSMART-II-7800 - 230V-2D | 11.551,75 |
| 1353287 | KIT BOXSMART-II-12900 - 230V-2D | 10.554,85 |
| 1353291 | KIT BOXSMART-II-17000 - 230V-2D | 10.788,90 |
| 1353289 | KIT BOXSMART-II-7800 - 400V-2D | 11.772,10 |
| 1353286 | KIT BOXSMART-II-12900 - 400V-2D | 10.716,20 |
| 1353285 | KIT BOXSMART-II-17000 - 400V-2D | 11.010,50 |
| 1353290 | KIT BOXSMART-II-21100 - 400V-2D | 11.476,20 |



KIT BOXSMART EC

Sistema de presurización de escaleras o vías de evacuación. Mantiene una presión diferencial de 50 Pa en una sola etapa, diseñados según la norma europea EN 12101-6

| COD | MOD | PVP € |
|---------|----------------------------|----------|
| 1272365 | KIT BOXSMART EC-1900 - 230 | 3.152,65 |
| 1272373 | KIT BOXSMART EC-3600 - 230 | 3.893,85 |
| 1272372 | KIT BOXSMART EC-6500 - 400 | 4.726,60 |



KIT BOXSMART FLAP

Sistema de presurización de escaleras o vías de evacuación. Mantiene una presión diferencial de 50 Pa en una sola etapa, diseñados según la norma europea EN 12101-6

| COD | MOD | PVP € |
|---------|-------------------------------|-----------|
| 1272360 | KIT BOXSMART FLAP-21100 - 400 | 7.598,75 |
| 1272368 | KIT BOXSMART FLAP-25400 - 400 | 10.709,50 |
| 1272364 | KIT BOXSMART FLAP-41850 - 400 | 9.667,35 |
| 1272361 | KIT BOXSMART FLAP-52500 - 400 | 12.192,70 |



BOXSMART

Cuadro de control para un ventilador

| COD | MOD | PVP € |
|---------|-----------------------------------|----------|
| 1352801 | BOXSMART-0.37-230V 50/60Hz M-T-1D | 3.399,90 |
| 1352799 | BOXSMART-0.75-230V 50/60Hz M-T-1D | 3.441,10 |
| 1352802 | BOXSMART-1.5-230V 50/60Hz M-T-1D | 3.516,10 |
| 1352804 | BOXSMART-0.75-400V 50/60Hz T-T-1D | 3.606,05 |
| 1352796 | BOXSMART-1.5-400V 50/60Hz T-T-1D | 3.741,00 |
| 1352797 | BOXSMART-2.2-400V 50/60Hz T-T-1D | 4.175,85 |
| 1352803 | BOXSMART-4-400V 50/60Hz T-T-1D | 4.269,50 |
| 1352798 | BOXSMART-5.5-400V 50/60Hz T-T-1D | 5.210,40 |
| 1352800 | BOXSMART-7.5-400V 50/60Hz T-T-1D | 5.506,50 |
| 1352805 | BOXSMART-11-400V 50/60Hz T-T-1D | 5.836,40 |
| 1352811 | BOXSMART-0.37-230V 50/60Hz M-T-2D | 4.149,55 |
| 1352809 | BOXSMART-0.75-230V 50/60Hz M-T-2D | 4.190,80 |
| 1352812 | BOXSMART-1.5-230V 50/60Hz M-T-2D | 4.265,80 |
| 1352814 | BOXSMART-0.75-400V 50/60Hz T-T-2D | 4.355,75 |
| 1352806 | BOXSMART-1.5-400V 50/60Hz T-T-2D | 4.490,70 |
| 1352807 | BOXSMART-2.2-400V 50/60Hz T-T-2D | 4.784,80 |
| 1352813 | BOXSMART-4-400V 50/60Hz T-T-2D | 5.019,20 |
| 1352808 | BOXSMART-5.5-400V 50/60Hz T-T-2D | 5.960,10 |
| 1352810 | BOXSMART-7.5-400V 50/60Hz T-T-2D | 6.256,20 |
| 1352815 | BOXSMART-11-400V 50/60Hz T-T-2D | 6.586,10 |

SISTEMAS PRESURIZACIÓN ADVANCED



BOXSMART II

Cuadro de control con ventilador de reserva

| COD | MOD | PVP € |
|---------|--------------------------------------|----------|
| 1352816 | BOXSMART II-0.37-230V 50/60Hz M-T-1D | 4.123,35 |
| 1352819 | BOXSMART II-0.75-230V 50/60Hz M-T-1D | 4.164,55 |
| 1352821 | BOXSMART II-1.5-230V 50/60Hz M-T-1D | 4.243,30 |
| 1352817 | BOXSMART II-0.75-400V 50/60Hz T-T-1D | 4.397,00 |
| 1352820 | BOXSMART II-1.5-400V 50/60Hz T-T-1D | 4.468,20 |
| 1352823 | BOXSMART II-2.2-400V 50/60Hz T-T-1D | 4.843,05 |
| 1352825 | BOXSMART II-4-400V 50/60Hz T-T-1D | 4.936,75 |
| 1352822 | BOXSMART II-5.5-400V 50/60Hz T-T-1D | 5.686,45 |
| 1352818 | BOXSMART II-7.5-400V 50/60Hz T-T-1D | 5.937,60 |
| 1352824 | BOXSMART II-11-400V 50/60Hz T-T-1D | 6.357,45 |
| 1352826 | BOXSMART II-0.37-230V 50/60Hz M-T-2D | 4.929,30 |
| 1352829 | BOXSMART II-0.75-230V 50/60Hz M-T-2D | 4.544,45 |
| 1352831 | BOXSMART II-1.5-230V 50/60Hz M-T-2D | 4.616,40 |
| 1352827 | BOXSMART II-0.75-400V 50/60Hz T-T-2D | 4.756,95 |
| 1352830 | BOXSMART II-1.5-400V 50/60Hz T-T-2D | 4.822,05 |
| 1352833 | BOXSMART II-2.2-400V 50/60Hz T-T-2D | 5.164,75 |
| 1352835 | BOXSMART II-4-400V 50/60Hz T-T-2D | 5.250,45 |
| 1352832 | BOXSMART II-5.5-400V 50/60Hz T-T-2D | 5.674,05 |
| 1352828 | BOXSMART II-7.5-400V 50/60Hz T-T-2D | 6.165,55 |
| 1352834 | BOXSMART II-11-400V 50/60Hz T-T-2D | 6.549,35 |



BOXSMART FLAP

Cuadro de control con ventilador de compuerta

| COD | MOD | PVP € |
|---------|------------------------------------|----------|
| 1270502 | BOXSMART FLAP-1.5-400V 50/60Hz-T-T | 4.448,35 |
| 1270495 | BOXSMART FLAP-4-400V 50/60Hz-T-T | 5.076,85 |
| 1272332 | BOXSMART FLAP-5.5-400V 50/60Hz-T-T | 6.195,65 |



BOXSMART EC

Cuadro de control para un ventilador motor EC

| COD | MOD | PVP € |
|---------|----------------------------------|----------|
| 1272340 | BOXSMART EC-0.5-230V 50/60Hz-M-M | 1.801,20 |
| 1272341 | BOXSMART EC-1.1-400V 50/60Hz-T-T | 1.848,50 |

SISTEMAS PRESURIZACIÓN BASIC

KIT SOBREPRESIÓN



Sistema de presurización de escaleras o vías de evacuación. Mantiene una presión diferencial de 50 Pa en una sola etapa, diseñados según la norma europea EN 12101-6

| COD | MOD | PVP € |
|---------|-------------------------------|----------|
| 1027560 | KIT SOBREPRESION-1060-LED | 1.576,75 |
| 1352725 | KIT SOBREPRESION-2200-LED | 1.725,00 |
| 1352726 | KIT SOBREPRESION-2700-LED | 2.119,40 |
| 1027557 | KIT SOBREPRESION-7100-LED | 2.587,55 |
| 1027559 | KIT SOBREPRESION-7800-LED | 2.710,80 |
| 1027576 | KIT SOBREPRESION-12900-LED | 2.964,70 |
| 1027578 | KIT SOBREPRESION-17000-LED | 3.162,20 |
| 1027556 | KIT SOBREPRESION-7100-BOX | 2.630,95 |
| 1027558 | KIT SOBREPRESION-7800-BOX | 2.907,05 |
| 1027575 | KIT SOBREPRESION-12900-BOX | 2.924,05 |
| 1027577 | KIT SOBREPRESION-17000-BOX | 3.103,00 |
| 1352727 | KIT SOBREPRESION II-7800-BOX | 6.141,55 |
| 1352728 | KIT SOBREPRESION II-11400-BOX | 7.999,35 |
| 1027579 | KIT SOBREPRESION II-12900-BOX | 5.412,00 |
| 1027580 | KIT SOBREPRESION II-17000-BOX | 5.625,20 |
| 1027566 | BOXPRES KIT-3A 230 Vac | 926,45 |
| 1027569 | BOXPRES KIT-10A 230 Vac | 986,85 |
| 1045740 | BOXPRES KIT-0.37 kW 230 Vac | 1.460,85 |
| 1027568 | BOXPRES KIT-0.75 kW 230 Vac | 1.486,30 |
| 1027571 | BOXPRES KIT-1.5 kW 230 Vac | 1.773,70 |
| 1045741 | BOXPRES KIT-2.2 kW 230 Vac | 2.475,75 |
| 1027567 | BOXPRES KIT-0.75 kW 400 Vac | 1.794,30 |
| 1027570 | BOXPRES KIT-1.5 kW 400 Vac | 1.851,90 |
| 1027572 | BOXPRES KIT-2.2 kW 400 Vac | 2.886,75 |
| 1027573 | BOXPRES KIT II-1.5 kW 400 Vac | 3.449,20 |
| 1027574 | BOXPRES KIT II-2.2 kW 400 Vac | 4.343,40 |

KIT BOXPRES PLUS



Sistema de presurización de escaleras o vías de evacuación. Mantiene una presión diferencial de 50 Pa en una sola etapa, diseñados según la norma europea EN 12101-6

| COD | MOD | PVP € |
|---------|-------------------------------------|----------|
| 1274382 | KIT BOXPRES PLUS-2880-230V. | 2.675,40 |
| 1274383 | KIT BOXPRES PLUS-7100-230V. | 2.516,15 |
| 1274380 | KIT BOXPRES PLUS-7800-230V. IE3 | 2.983,15 |
| 1274387 | KIT BOXPRES PLUS-12900-230V. IE3 | 2.744,55 |
| 1274385 | KIT BOXPRES PLUS-17000-230V. IE3 | 2.876,80 |
| 1274384 | KIT BOXPRES PLUS-7800-400V. IE3 | 3.286,20 |
| 1274379 | KIT BOXPRES PLUS-12900-400V. IE3 | 3.029,85 |
| 1274377 | KIT BOXPRES PLUS-17000-400V. IE3 | 3.180,25 |
| 1274386 | KIT BOXPRES PLUS-21100-400V. IE3 | 3.432,50 |
| 1275082 | KIT BOXPRES PLUS II-2880-230V. | 4.517,50 |
| 1275087 | KIT BOXPRES PLUS II-7100-230V. | 4.269,45 |
| 1275084 | KIT BOXPRES PLUS II-7800-230V. IE3 | 5.074,70 |
| 1275086 | KIT BOXPRES PLUS II-12900-230V. IE3 | 4.654,90 |
| 1275081 | KIT BOXPRES PLUS II-17000-230V. IE3 | 4.933,00 |
| 1275088 | KIT BOXPRES PLUS II-7800-400V. IE3 | 5.239,65 |
| 1275080 | KIT BOXPRES PLUS II-12900-400V. IE3 | 4.811,20 |
| 1275083 | KIT BOXPRES PLUS II-17000-400V. IE3 | 5.027,50 |
| 1275085 | KIT BOXPRES PLUS II-21100-400V. IE3 | 5.531,70 |



PRESSKIT

Equipos de presurización de vestíbulos de conformidad con el DM 30/11/1983 y diseñados según la norma europea EN 12101-6

| COD | MOD | PVP € |
|---------|-----------------|----------|
| 1116736 | PRESSKIT ONE S | 3.111,70 |
| 1116275 | PRESSKIT ONE P | 4.467,65 |
| 1116735 | PRESSKIT TWIN S | 3.504,50 |
| 1116734 | PRESSKIT TWIN P | 4.860,40 |

BOXPRES PLUS



Cuadro de control para un ventilador

| COD | MOD | PVP € |
|---------|-----------------------------|----------|
| 1274388 | BOXPRES PLUS-0.37-230V. M-M | 1.703,20 |
| 1274389 | BOXPRES PLUS-0.37-230V. M-T | 1.648,70 |
| 1274378 | BOXPRES PLUS-0.75-230V. M-T | 1.703,20 |
| 1274381 | BOXPRES PLUS-1.5-230V. M-T | 1.770,35 |
| 1274390 | BOXPRES PLUS-0.75-400V. T-T | 1.971,65 |
| 1274376 | BOXPRES PLUS-1.5-400V. T-T | 2.055,65 |
| 1274391 | BOXPRES PLUS-2.2-400V. T-T | 2.286,35 |
| 1274396 | BOXPRES PLUS-4-400V. T-T | 2.424,80 |
| 1274393 | BOXPRES PLUS-5.5-400V. T-T | 2.877,80 |
| 1274395 | BOXPRES PLUS-7.5-400V. T-T | 3.188,30 |
| 1274397 | BOXPRES PLUS-11-400V. T-T | 3.557,40 |



BOXPRES PLUS II

Cuadro de control con ventilador de reserva

| COD | MOD | PVP € |
|---------|--------------------------------|----------|
| 1275090 | BOXPRES PLUS II-0.37-230V. M-M | 2.621,95 |
| 1274398 | BOXPRES PLUS II-0.37-230V. M-T | 2.580,05 |
| 1274392 | BOXPRES PLUS II-0.75-230V. M-T | 2.589,20 |
| 1274394 | BOXPRES PLUS II-1.5-230V. M-T | 2.701,55 |
| 1274399 | BOXPRES PLUS II-0.75-400V. T-T | 2.768,80 |
| 1274400 | BOXPRES PLUS II-1.5-400V. T-T | 2.856,85 |
| 1274403 | BOXPRES PLUS II-2.2-400V. T-T | 2.978,50 |
| 1274405 | BOXPRES PLUS II-4-400V. T-T | 3.088,70 |
| 1274402 | BOXPRES PLUS II-5.5-400V. T-T | 3.421,65 |
| 1274401 | BOXPRES PLUS II-7.5-400V. T-T | 4.018,95 |
| 1274404 | BOXPRES PLUS II-11-400V. T-T | 4.824,45 |

VENTILADORES HELICOIDALES ATEX



82 HCDF



82 HDF



82 HC/ATEX



82 HCH/ATEX



83 HCT/ATEX



84 CJTHT/ATEX



85 HTM/ATEX



86 HPX/ATEX



VENTILADORES CENTRÍFUGOS ATEX



87 PF/ATEX

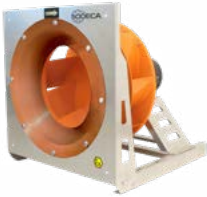

88 CJPF/ATEX



89 CDXR/ATEX



NEW

89 CPV/ATEX



89 CMA/ATEX



90 CMP/ATEX



45 CMP/AL



45 CJMP/AL



90 CMR/ATEX



91 CAS/ATEX



91 CA/ATEX



EXTRACTORES DE TEJADO ATEX



92 HT/ATEX



92 HTMH/ATEX



93 HTMV/ATEX



94 RFHD



94 CHT/ATEX



94 CVT/ATEX



VENTILADORES HELICOIDALES ATEX



HCDF

Extractores helicoidales con marco cuadrado, certificación ATEX II 2G y motores Ex db, para uso con hidrógeno

| COD | MOD | PVP € |
|---------|---------------------|----------|
| 1006311 | HCDF-25-4T/2G Ex db | 1.271,65 |
| 1006310 | HCDF-25-4M/2G Ex db | 1.904,50 |
| 1006313 | HCDF-31-4T/2G Ex db | 1.317,80 |
| 1006312 | HCDF-31-4M/2G Ex db | 1.917,60 |
| 1006315 | HCDF-35-4T/2G Ex db | 1.303,35 |
| 1006314 | HCDF-35-4M/2G Ex db | 1.924,75 |
| 1006317 | HCDF-40-4T/2G Ex db | 1.489,95 |
| 1006319 | HCDF-45-4T/2G Ex db | 1.629,20 |
| 1006321 | HCDF-50-4T/2G Ex db | 1.872,65 |
| 1006323 | HCDF-56-4T/2G Ex db | 2.009,10 |
| 1006324 | HCDF-56-6T/2G Ex db | 2.097,30 |



HDF

Extractores helicoidales con marco circular, certificación ATEX II 2G y motores Ex db, para uso con hidrógeno

| COD | MOD | PVP € |
|--------------|--------------------|----------|
| Ex db | | |
| 1006270 | HDF-63-4T/2G Ex db | 2.744,05 |
| 1006271 | HDF-63-6T/2G Ex db | 2.561,80 |
| 1006272 | HDF-71-4T/2G Ex db | 2.781,05 |
| 1006273 | HDF-71-6T/2G Ex db | 2.766,75 |
| 1006274 | HDF-80-4T/2G Ex db | 4.627,15 |
| 1006275 | HDF-80-6T/2G Ex db | 3.812,50 |
| 1006276 | HDF-90-4T/2G Ex db | 5.423,60 |
| 1006277 | HDF-90-6T/2G Ex db | 4.341,95 |



HC/ATEX

Extractores helicoidales murales, con certificación ATEX 2G o 2D y motores Ex db, Ex eb o Ex tb

| COD | MOD | PVP € |
|--------------|---------------------------|----------|
| Ex db | | |
| 1017306 | HC/ATEX-25-2T/H/2G Ex db | 1.350,85 |
| 1031836 | HC/ATEX-25-4T/H/2G Ex db | 1.271,65 |
| 1017307 | HC/ATEX-31-2T/H/2G Ex db | 1.385,50 |
| 1031837 | HC/ATEX-31-4T/H/2G Ex db | 1.234,25 |
| 1017308 | HC/ATEX-35-2T/H/2G Ex db | 1.451,75 |
| 1031838 | HC/ATEX-35-4T/H/2G Ex db | 1.303,35 |
| 1031839 | HC/ATEX-40-4T/H/2G Ex db | 1.489,95 |
| 1031840 | HC/ATEX-40-6T/H/2G Ex db | 1.741,50 |
| 1031841 | HC/ATEX-45-4T/H/2G Ex db | 1.629,20 |
| 1031842 | HC/ATEX-45-6T/H/2G Ex db | 1.605,50 |
| 1031843 | HC/ATEX-50-4T/H/2G Ex db | 1.872,65 |
| 1031845 | HC/ATEX-56-4T/H/2G Ex db | 2.009,10 |
| 1031846 | HC/ATEX-56-6T/H/2G Ex db | 2.097,30 |
| 1017315 | HC/ATEX-63-4T/H/2G Ex db | 3.342,00 |
| 1017309 | HC/ATEX-63-6T/H/2G Ex db | 2.790,20 |
| 1017317 | HC/ATEX-71-4T/H/2G Ex db | 3.289,70 |
| 1017318 | HC/ATEX-71-6T/H/2G Ex db | 3.011,50 |
| 1017319 | HC/ATEX-80-4T/H/2G Ex db | 4.282,40 |
| 1017321 | HC/ATEX-80-6T/H/2G Ex db | 3.752,90 |
| 1017322 | HC/ATEX-90-4T/H/2G Ex db | 5.680,60 |
| 1017324 | HC/ATEX-90-6T/H/2G Ex db | 4.677,25 |
| 1017311 | HC/ATEX-100-4T/H/2G Ex db | 6.385,75 |
| 1017313 | HC/ATEX-100-6T/H/2G Ex db | 4.748,65 |
| Ex eb | | |
| 1017326 | HC/ATEX-25-2T/H/2G Ex eb | 838,75 |
| 1017327 | HC/ATEX-25-4T/H/2G Ex eb | 842,40 |
| 1017328 | HC/ATEX-31-2T/H/2G Ex eb | 1.023,45 |
| 1017329 | HC/ATEX-31-4T/H/2G Ex eb | 861,85 |
| 1017331 | HC/ATEX-35-2T/H/2G Ex eb | 1.126,65 |
| 1017332 | HC/ATEX-35-4T/H/2G Ex eb | 956,30 |
| 1017334 | HC/ATEX-40-4T/H/2G Ex eb | 1.308,95 |
| 1017336 | HC/ATEX-40-6T/H/2G Ex eb | 1.402,05 |

| COD | MOD | PVP € |
|---------|---------------------------|----------|
| 1017337 | HC/ATEX-45-4T/H/2G Ex eb | 1.446,10 |
| 1017339 | HC/ATEX-45-6T/H/2G Ex eb | 1.599,75 |
| 1017340 | HC/ATEX-50-4T/H/2G Ex eb | 1.562,35 |
| 1017342 | HC/ATEX-50-6T/H/2G Ex eb | 1.851,50 |
| 1017351 | HC/ATEX-56-4T/H/2G Ex eb | 1.853,45 |
| 1017344 | HC/ATEX-56-6T/H/2G Ex eb | 1.870,25 |
| 1017352 | HC/ATEX-63-4T/H/2G Ex eb | 2.018,40 |
| 1017345 | HC/ATEX-63-6T/H/2G Ex eb | 2.203,70 |
| 1017354 | HC/ATEX-71-4T/H/2G Ex eb | 2.202,40 |
| 1017355 | HC/ATEX-71-6T/H/2G Ex eb | 2.013,60 |
| 1017356 | HC/ATEX-80-4T/H/2G Ex eb | 2.866,25 |
| 1017358 | HC/ATEX-80-6T/H/2G Ex eb | 2.436,95 |
| 1017359 | HC/ATEX-90-4T/H/2G Ex eb | 3.801,95 |
| 1017361 | HC/ATEX-90-6T/H/2G Ex eb | 3.070,25 |
| 1017347 | HC/ATEX-100-4T/H/2G Ex eb | 4.273,75 |
| 1017349 | HC/ATEX-100-6T/H/2G Ex eb | 3.177,90 |



HCH/ATEX

Extractores helicoidales murales de gran robustez, con certificación ATEX 2G o 2D y motores Ex db, Ex eb o Ex tb

| COD | MOD | PVP € |
|--------------|------------------------------|----------|
| Ex db | | |
| 1000552 | HCH/ATEX-35-2T/2G Ex db | 1.274,70 |
| 1000553 | HCH/ATEX-35-4T/2G Ex db | 1.181,75 |
| 1000570 | HCH/ATEX-40-2T-1.5/2G Ex db | 1.554,10 |
| 1000554 | HCH/ATEX-40-4T-0.33/2G Ex db | 1.324,90 |
| 1000555 | HCH/ATEX-45-4T-0.5/2G Ex db | 1.323,10 |
| 1000556 | HCH/ATEX-56-4T-0.75/2G Ex db | 1.460,80 |
| 1000572 | HCH/ATEX-56-4T-1/2G Ex db | 1.710,65 |
| 1000571 | HCH/ATEX-56-4T-1.5/2G Ex db | 1.582,20 |
| 1000573 | HCH/ATEX-56-4T-2/2G Ex db | 1.902,60 |
| 1000559 | HCH/ATEX-56-6T-0.33/2G Ex db | 1.466,95 |
| 1000557 | HCH/ATEX-56-6T-0.5/2G Ex db | 1.646,25 |
| 1000558 | HCH/ATEX-56-6T-0.75/2G Ex db | 1.463,20 |
| 1000574 | HCH/ATEX-63-4T-1/2G Ex db | 1.758,70 |

VENTILADORES HELICOIDALES ATEX



| COD | MOD | PVP € |
|--------------|------------------------------|----------|
| 1000578 | HCH/ATEX-63-4T-1.5/2G Ex db | 2.744,05 |
| 1000575 | HCH/ATEX-63-4T-2/2G Ex db | 2.853,80 |
| 1000576 | HCH/ATEX-63-4T-3/2G Ex db | 2.967,85 |
| 1000577 | HCH/ATEX-63-4T-4/2G Ex db | 3.086,60 |
| 1000561 | HCH/ATEX-63-6T-0.5/2G Ex db | 2.561,80 |
| 1000560 | HCH/ATEX-63-6T-0.75/2G Ex db | 2.664,20 |
| 1000580 | HCH/ATEX-71-4T-1.5/2G Ex db | 2.781,05 |
| 1000583 | HCH/ATEX-71-4T-2/2G Ex db | 2.892,20 |
| 1000581 | HCH/ATEX-71-4T-3/2G Ex db | 3.007,85 |
| 1000582 | HCH/ATEX-71-4T-4/2G Ex db | 3.128,20 |
| 1000562 | HCH/ATEX-71-6T-0.75/2G Ex db | 2.766,75 |
| 1000585 | HCH/ATEX-71-6T-1/2G Ex db | 2.877,45 |
| 1000584 | HCH/ATEX-71-6T-1.5/2G Ex db | 2.992,55 |
| 1000586 | HCH/ATEX-80-4T-3/2G Ex db | 4.627,15 |
| 1000588 | HCH/ATEX-80-4T-4/2G Ex db | 4.812,20 |
| 1000587 | HCH/ATEX-80-4T-5.5/2G Ex db | 5.004,75 |
| 1000589 | HCH/ATEX-80-6T-1/2G Ex db | 3.478,70 |
| 1000592 | HCH/ATEX-80-6T-1.5/2G Ex db | 3.812,50 |
| 1000590 | HCH/ATEX-80-6T-2/2G Ex db | 3.965,00 |
| 1000591 | HCH/ATEX-80-6T-3/2G Ex db | 4.123,55 |
| 1000594 | HCH/ATEX-90-4T-4/2G Ex db | 5.423,60 |
| 1000595 | HCH/ATEX-90-4T-5.5/2G Ex db | 5.640,40 |
| 1000596 | HCH/ATEX-90-4T-7.5/2G Ex db | 5.865,90 |
| 1000593 | HCH/ATEX-90-4T-10/2G Ex db | 6.100,70 |
| 1000597 | HCH/ATEX-90-6T-3/2G Ex db | 4.514,90 |
| 1000598 | HCH/ATEX-90-6T-4/2G Ex db | 4.695,30 |
| 1000566 | HCH/ATEX-100-4T-7.5/2G Ex db | 5.641,35 |
| 1000563 | HCH/ATEX-100-4T-10/2G Ex db | 7.517,15 |
| 1000564 | HCH/ATEX-100-4T-15/2G Ex db | 8.035,60 |
| 1000565 | HCH/ATEX-100-4T-20/2G Ex db | 8.334,45 |
| 1000569 | HCH/ATEX-100-6T-3/2G Ex db | 4.151,45 |
| 1000567 | HCH/ATEX-100-6T-4/2G Ex db | 5.159,20 |
| 1000568 | HCH/ATEX-100-6T-5.5/2G Ex db | 5.495,80 |
| Ex eb | | |
| 1000600 | HCH/ATEX-35-2T/2G Ex eb | 864,65 |
| 1000601 | HCH/ATEX-35-4T/2G Ex eb | 911,80 |
| 1000618 | HCH/ATEX-40-2T-1.5/2G Ex eb | 1.119,30 |
| 1000602 | HCH/ATEX-40-4T-0.33/2G Ex eb | 1.104,30 |
| 1000603 | HCH/ATEX-45-4T-0.5/2G Ex eb | 1.072,95 |
| 1000604 | HCH/ATEX-56-4T-0.75/2G Ex eb | 1.089,50 |
| 1000620 | HCH/ATEX-56-4T-1/2G Ex eb | 1.298,15 |

| COD | MOD | PVP € |
|---------|------------------------------|----------|
| 1000619 | HCH/ATEX-56-4T-1.5/2G Ex eb | 1.191,50 |
| 1000621 | HCH/ATEX-56-4T-2/2G Ex eb | 1.355,35 |
| 1000607 | HCH/ATEX-56-6T-0.33/2G Ex eb | 1.509,30 |
| 1000605 | HCH/ATEX-56-6T-0.5/2G Ex eb | 1.378,30 |
| 1000606 | HCH/ATEX-56-6T-0.75/2G Ex eb | 1.507,35 |
| 1000622 | HCH/ATEX-63-4T-1/2G Ex eb | 1.281,30 |
| 1000626 | HCH/ATEX-63-4T-1.5/2G Ex eb | 1.432,20 |
| 1000623 | HCH/ATEX-63-4T-2/2G Ex eb | 1.462,25 |
| 1000624 | HCH/ATEX-63-4T-3/2G Ex eb | 1.638,20 |
| 1000625 | HCH/ATEX-63-4T-4/2G Ex eb | 1.712,05 |
| 1000609 | HCH/ATEX-63-6T-0.5/2G Ex eb | 1.456,50 |
| 1000608 | HCH/ATEX-63-6T-0.75/2G Ex eb | 1.687,20 |
| 1000628 | HCH/ATEX-71-4T-1.5/2G Ex eb | 1.693,50 |
| 1000631 | HCH/ATEX-71-4T-2/2G Ex eb | 1.742,30 |
| 1000629 | HCH/ATEX-71-4T-3/2G Ex eb | 1.953,55 |
| 1000630 | HCH/ATEX-71-4T-4/2G Ex eb | 2.108,25 |
| 1000610 | HCH/ATEX-71-6T-0.75/2G Ex eb | 1.722,10 |
| 1000633 | HCH/ATEX-71-6T-1/2G Ex eb | 1.821,00 |
| 1000632 | HCH/ATEX-71-6T-1.5/2G Ex eb | 1.715,85 |
| 1000634 | HCH/ATEX-80-4T-3/2G Ex eb | 2.082,00 |
| 1000636 | HCH/ATEX-80-4T-4/2G Ex eb | 2.146,20 |
| 1000635 | HCH/ATEX-80-4T-5.5/2G Ex eb | 2.497,50 |
| 1000637 | HCH/ATEX-80-6T-1/2G Ex eb | 2.036,65 |
| 1000640 | HCH/ATEX-80-6T-1.5/2G Ex eb | 1.931,15 |
| 1000638 | HCH/ATEX-80-6T-2/2G Ex eb | 2.266,50 |
| 1000639 | HCH/ATEX-80-6T-3/2G Ex eb | 2.508,20 |
| 1000642 | HCH/ATEX-90-4T-4/2G Ex eb | 3.429,20 |
| 1000643 | HCH/ATEX-90-4T-5.5/2G Ex eb | 2.461,25 |
| 1000644 | HCH/ATEX-90-4T-7.5/2G Ex eb | 2.939,00 |
| 1000641 | HCH/ATEX-90-4T-10/2G Ex eb | 3.136,90 |
| 1000645 | HCH/ATEX-90-6T-3/2G Ex eb | 2.657,00 |
| 1000646 | HCH/ATEX-90-6T-4/2G Ex eb | 3.248,20 |
| 1000614 | HCH/ATEX-100-4T-7.5/2G Ex eb | 4.112,65 |
| 1000611 | HCH/ATEX-100-4T-10/2G Ex eb | 4.908,65 |
| 1000612 | HCH/ATEX-100-4T-15/2G Ex eb | 6.831,40 |
| 1000613 | HCH/ATEX-100-4T-20/2G Ex eb | 7.516,35 |
| 1000617 | HCH/ATEX-100-6T-3/2G Ex eb | 2.925,15 |
| 1000615 | HCH/ATEX-100-6T-4/2G Ex eb | 3.480,50 |
| 1000616 | HCH/ATEX-100-6T-5.5/2G Ex eb | 3.650,05 |



HCT/ATEX

Extractores helicoidales tubulares de gran robustez, con certificación ATEX 2G o 2D y motores Ex db, Ex eb o Ex tb

| COD | MOD | PVP € |
|--------------|------------------------------|----------|
| Ex eb | | |
| 1028949 | HCT/ATEX-35-2T/2G Ex eb | 1.113,75 |
| 1028950 | HCT/ATEX-35-4T/2G Ex eb | 1.056,95 |
| 1028951 | HCT/ATEX-40-2T-1.5/2G Ex eb | 1.334,70 |
| 1028952 | HCT/ATEX-40-4T-0.33/2G Ex eb | 1.175,10 |
| 1028953 | HCT/ATEX-45-2T/2G Ex eb | 1.548,65 |
| 1028954 | HCT/ATEX-45-2T-3/2G Ex eb | 1.684,50 |
| 1028955 | HCT/ATEX-45-4T-0.5/2G Ex eb | 1.376,15 |
| 1028956 | HCT/ATEX-50-4T-0.75/2G Ex eb | 1.591,90 |
| 1028957 | HCT/ATEX-56-4T-0.75/2G Ex eb | 1.672,25 |
| 1028959 | HCT/ATEX-56-4T-1/2G Ex eb | 1.714,60 |
| 1028958 | HCT/ATEX-56-4T-1.5/2G Ex eb | 1.761,00 |
| 1028960 | HCT/ATEX-56-4T-2/2G Ex eb | 1.849,50 |
| 1028963 | HCT/ATEX-56-6T-0.33/2G Ex eb | 1.675,35 |
| 1028961 | HCT/ATEX-56-6T-0.5/2G Ex eb | 2.083,40 |
| 1028962 | HCT/ATEX-56-6T-0.75/2G Ex eb | 2.163,15 |
| 1028965 | HCT/ATEX-63-4T-1/2G Ex eb | 2.009,25 |
| 1028964 | HCT/ATEX-63-4T-1.5/2G Ex eb | 2.054,70 |
| 1028966 | HCT/ATEX-63-4T-2/2G Ex eb | 2.143,85 |
| 1028967 | HCT/ATEX-63-4T-3/2G Ex eb | 2.299,25 |
| 1028968 | HCT/ATEX-63-4T-4/2G Ex eb | 2.425,30 |
| 1028970 | HCT/ATEX-63-6T-0.5/2G Ex eb | 2.377,50 |
| 1028969 | HCT/ATEX-63-6T-0.75/2G Ex eb | 2.457,35 |
| 1028973 | HCT/ATEX-71-4T-1.5/2G Ex eb | 2.152,65 |
| 1028972 | HCT/ATEX-71-4T-2/2G Ex eb | 2.241,30 |
| 1028974 | HCT/ATEX-71-4T-3/2G Ex eb | 2.397,65 |
| 1028975 | HCT/ATEX-71-4T-4/2G Ex eb | 2.522,90 |
| 1028976 | HCT/ATEX-71-6T-0.75/2G Ex eb | 2.554,90 |
| 1028978 | HCT/ATEX-71-6T-1/2G Ex eb | 2.909,25 |
| 1028977 | HCT/ATEX-71-6T-1.5/2G Ex eb | 3.148,70 |
| 1028980 | HCT/ATEX-80-4T-3/2G Ex eb | 2.838,80 |
| 1028979 | HCT/ATEX-80-4T-4/2G Ex eb | 2.964,15 |
| 1028981 | HCT/ATEX-80-4T-5.5/2G Ex eb | 3.206,55 |

VENTILADORES HELICOIDALES ATEX



HPX/ATEX

Extractores helicoidales tubulares, con motor exterior, certificación ATEX 2G o 2D y motores Ex db, Ex eb o Ex tb. Opción ventilador ATEX 3G o 3D solo interior con motor normal

| COD | MOD | PVP € |
|--------------|------------------------------|----------|
| Ex eb | | |
| 1029118 | HPX/ATEX-35-2T-0.75/2G Ex eb | 2.204,65 |
| 1029119 | HPX/ATEX-35-4T-0.33/2G Ex eb | 2.308,40 |
| 1029121 | HPX/ATEX-45-4T-0.33/2G Ex eb | 2.265,15 |
| 1029120 | HPX/ATEX-45-4T-0.50/2G Ex eb | 2.289,70 |
| 1029122 | HPX/ATEX-50-4T-0.75/2G Ex eb | 2.331,90 |
| 1029123 | HPX/ATEX-50-4T-1/2G Ex eb | 2.455,50 |
| 1029124 | HPX/ATEX-56-4T-0.75/2G Ex eb | 2.507,60 |
| 1029126 | HPX/ATEX-56-4T-1/2G Ex eb | 2.554,05 |
| 1029125 | HPX/ATEX-56-4T-1.5/2G Ex eb | 2.641,45 |
| 1029127 | HPX/ATEX-63-4T-1.5/2G Ex eb | 3.040,10 |
| 1029128 | HPX/ATEX-63-4T-2/2G Ex eb | 3.128,85 |
| 1029129 | HPX/ATEX-71-4T-1.5/2G Ex eb | 3.152,50 |
| 1029130 | HPX/ATEX-71-4T-2/2G Ex eb | 3.241,00 |
| 1029131 | HPX/ATEX-71-4T-3/2G Ex eb | 3.397,90 |
| 1029133 | HPX/ATEX-80-4T-4/2G Ex eb | 4.629,65 |
| 1029134 | HPX/ATEX-80-4T-5.5/2G Ex eb | 4.872,45 |
| 1029135 | HPX/ATEX-90-4T-5.5/2G Ex eb | 5.865,85 |
| 1029136 | HPX/ATEX-90-4T-7.5/2G Ex eb | 6.243,80 |
| 1029116 | HPX/ATEX-100-4T-10/2G Ex eb | 8.145,00 |
| 1029117 | HPX/ATEX-100-4T-15/2G Ex eb | 8.973,95 |
| Ex db | | |
| 1029139 | HPX/ATEX-35-2T-0.75/2G Ex db | 2.945,70 |
| 1029140 | HPX/ATEX-35-4T-0.33/2G Ex db | 2.703,60 |
| 1029142 | HPX/ATEX-45-4T-0.33/2G Ex db | 2.878,15 |
| 1029141 | HPX/ATEX-45-4T-0.50/2G Ex db | 2.951,55 |
| 1029143 | HPX/ATEX-50-4T-0.75/2G Ex db | 3.038,60 |
| 1029144 | HPX/ATEX-50-4T-1/2G Ex db | 3.195,90 |
| 1029145 | HPX/ATEX-56-4T-0.75/2G Ex db | 3.217,15 |
| 1029147 | HPX/ATEX-56-4T-1/2G Ex db | 3.285,95 |
| 1029146 | HPX/ATEX-56-4T-1.5/2G Ex db | 3.427,70 |
| 1029148 | HPX/ATEX-63-4T-1.5/2G Ex db | 3.858,60 |

| COD | MOD | PVP € |
|-------------|-----------------------------|-----------|
| 1029149 | HPX/ATEX-63-4T-2/2G Ex db | 4.033,80 |
| 1029150 | HPX/ATEX-71-4T-1.5/2G Ex db | 3.965,65 |
| 1029151 | HPX/ATEX-71-4T-2/2G Ex db | 4.141,15 |
| 1029152 | HPX/ATEX-71-4T-3/2G Ex db | 4.453,50 |
| 1029154 | HPX/ATEX-80-4T-4/2G Ex db | 5.911,75 |
| 1029155 | HPX/ATEX-80-4T-5.5/2G Ex db | 6.592,45 |
| 1029156 | HPX/ATEX-90-4T-5.5/2G Ex db | 7.743,55 |
| 1029157 | HPX/ATEX-90-4T-7.5/2G Ex db | 8.193,15 |
| 1029137 | HPX/ATEX-100-4T-10/2G Ex db | 10.353,60 |
| 1029138 | HPX/ATEX-100-4T-15/2G Ex db | 12.091,10 |
| Ex n | | |
| 1029097 | HPX/ATEX-35-2T-0.75/3G Ex n | 1.916,15 |
| 1029098 | HPX/ATEX-35-4T-0.33/3G Ex n | 1.952,15 |
| 1029100 | HPX/ATEX-45-4T-0.33/3G Ex n | 2.032,85 |
| 1029099 | HPX/ATEX-45-4T-0.50/3G Ex n | 2.154,15 |
| 1029101 | HPX/ATEX-50-4T-0.75/3G Ex n | 2.078,05 |
| 1029102 | HPX/ATEX-50-4T-1/3G Ex n | 2.169,90 |
| 1029103 | HPX/ATEX-56-4T-0.75/3G Ex n | 2.274,30 |
| 1029105 | HPX/ATEX-56-4T-1/3G Ex n | 2.449,90 |
| 1029104 | HPX/ATEX-56-4T-1.5/3G Ex n | 2.343,65 |
| 1029106 | HPX/ATEX-63-4T-1.5/3G Ex n | 2.397,65 |
| 1029107 | HPX/ATEX-63-4T-2/3G Ex n | 2.463,85 |
| 1029108 | HPX/ATEX-71-4T-1.5/3G Ex n | 2.757,30 |
| 1029109 | HPX/ATEX-71-4T-2/3G Ex n | 2.970,35 |
| 1029110 | HPX/ATEX-71-4T-3/3G Ex n | 3.361,05 |
| 1029112 | HPX/ATEX-80-4T-4/3G Ex n | 4.032,55 |
| 1029113 | HPX/ATEX-80-4T-5.5/3G Ex n | 4.139,50 |
| 1029114 | HPX/ATEX-90-4T-5.5/3G Ex n | 4.807,05 |
| 1029115 | HPX/ATEX-90-4T-7.5/3G Ex n | 4.955,75 |
| 1029095 | HPX/ATEX-100-4T-10/3G Ex n | 7.220,20 |
| 1029096 | HPX/ATEX-100-4T-15/3G Ex n | 7.342,50 |

VENTILADORES CENTRÍFUGOS ATEX



| COD | MOD | PVP € |
|---------|--------------------------------|----------|
| 1353508 | CJPF/ATEX-1856-6T-1/2G Ex eb | 3.049,05 |
| 1353505 | CJPF/ATEX-1663-4T-5.5/2G Ex eb | 3.971,85 |
| 1353506 | CJPF/ATEX-1663-6T-1.5/2G Ex eb | 3.579,55 |
| 1353507 | CJPF/ATEX-1871-6T-3/2G Ex eb | 4.147,45 |
| 1353504 | CJPF/ATEX-2180-6T-5.5/2G Ex eb | 4.878,05 |

Ex db

| | | |
|---------|--------------------------------|----------|
| 1353526 | CJPF/ATEX-1240-4T-1/2G Ex db | 2.532,35 |
| 1353531 | CJPF/ATEX-1650-4T-2/2G Ex db | 3.201,55 |
| 1353529 | CJPF/ATEX-1856-4T-4/2G Ex db | 3.706,35 |
| 1353528 | CJPF/ATEX-1856-6T-1/2G Ex db | 3.386,00 |
| 1353527 | CJPF/ATEX-1663-4T-5.5/2G Ex db | 4.519,30 |
| 1353533 | CJPF/ATEX-1663-6T-1.5/2G Ex db | 3.861,45 |
| 1353530 | CJPF/ATEX-1871-6T-3/2G Ex db | 4.737,30 |
| 1353532 | CJPF/ATEX-2180-6T-5.5/2G Ex db | 6.298,10 |

NEW



CDXR/ATEX

Ventiladores centrífugos de doble aspiración a transmisión, con salida de eje por ambos lados, con certificación ATEX 2G o 2D

| COD | MOD | PVP € |
|---------|----------------|----------|
| 1503545 | CDXR/ATEX-200 | 635,05 |
| 1503546 | CDXR/ATEX-250 | 757,55 |
| 1503547 | CDXR/ATEX-315 | 1.094,85 |
| 1503548 | CDXR/ATEX-355 | 1.302,05 |
| 1503549 | CDXR/ATEX-400 | 1.444,55 |
| 1503550 | CDXR/ATEX-450 | 1.657,05 |
| 1503551 | CDXR/ATEX-500 | 1.799,70 |
| 1503552 | CDXR/ATEX-560 | 2.245,25 |
| 1503553 | CDXR/ATEX-630 | 2.895,80 |
| 1503554 | CDXR/ATEX-710 | 3.742,45 |
| 1503555 | CDXR/ATEX-800 | 5.706,65 |
| 1503556 | CDXR/ATEX-900 | 7.557,70 |
| 1503557 | CDXR/ATEX-1000 | 8.469,80 |



CPV/ATEX

Extractores centrífugos anticorrosivos en material plástico, con certificación ATEX 2G o 2D y motores Ex db, Ex eb o Ex tb

| COD | MOD | PVP € |
|--------------|---------------------------|----------|
| Ex db | | |
| 1008003 | CPV/ATEX-815-2T/2G Ex db | 1.746,70 |
| 1008004 | CPV/ATEX-815-4T/2G Ex db | 1.694,95 |
| 1008010 | CPV/ATEX-1020-2T/2G Ex db | 1.980,70 |
| 1008005 | CPV/ATEX-1020-4T/2G Ex db | 1.740,40 |
| 1008006 | CPV/ATEX-1020-6T/2G Ex db | 1.837,55 |
| 1008011 | CPV/ATEX-1325-2T/2G Ex db | 2.555,00 |
| 1008007 | CPV/ATEX-1325-4T/2G Ex db | 2.061,20 |
| 1008008 | CPV/ATEX-1325-6T/2G Ex db | 2.810,10 |
| 1008012 | CPV/ATEX-1630-4T/2G Ex db | 3.524,80 |
| 1008009 | CPV/ATEX-1630-6T/2G Ex db | 3.281,25 |

Ex eb

| | | |
|---------|---------------------------|----------|
| 1008044 | CPV/ATEX-815-2T/2G Ex eb | 1.491,55 |
| 1008045 | CPV/ATEX-815-4T/2G Ex eb | 1.355,95 |
| 1008051 | CPV/ATEX-1020-2T/2G Ex eb | 1.827,60 |
| 1008046 | CPV/ATEX-1020-4T/2G Ex eb | 1.459,20 |
| 1008047 | CPV/ATEX-1020-6T/2G Ex eb | 1.677,60 |
| 1008052 | CPV/ATEX-1325-2T/2G Ex eb | 2.402,80 |
| 1008048 | CPV/ATEX-1325-4T/2G Ex eb | 1.765,80 |
| 1008049 | CPV/ATEX-1325-6T/2G Ex eb | 1.830,75 |
| 1008053 | CPV/ATEX-1630-4T/2G Ex eb | 3.051,55 |
| 1008050 | CPV/ATEX-1630-6T/2G Ex eb | 2.893,50 |



CMA/ATEX

Extractores centrífugos de media presión en fundición de aluminio, con certificación ATEX 2G o 2D y motores Ex db, Ex eb o Ex tb

| COD | MOD | PVP € |
|--------------|------------------------------|----------|
| Ex eb | | |
| 1029314 | CMA/ATEX-324-2T/2G Ex eb | 941,55 |
| 1029315 | CMA/ATEX-325-2T/2G Ex eb | 1.004,90 |
| 1029316 | CMA/ATEX-426-2T/2G Ex eb | 1.020,70 |
| 1029317 | CMA/ATEX-527-2T/2G Ex eb | 1.124,20 |
| 1029319 | CMA/ATEX-528-2T-1/2G Ex eb | 1.418,00 |
| 1029318 | CMA/ATEX-528-2T-1.5/2G Ex eb | 1.525,35 |
| 1029320 | CMA/ATEX-531-2T-1.5/2G Ex eb | 1.675,60 |
| 1029321 | CMA/ATEX-531-2T-2/2G Ex eb | 1.720,90 |
| 1029322 | CMA/ATEX-540-2T/2G Ex eb | 2.591,50 |
| 1029323 | CMA/ATEX-545-2T-3/2G Ex eb | 3.210,50 |
| 1029324 | CMA/ATEX-545-2T-4/2G Ex eb | 3.381,95 |
| Ex db | | |
| 1029237 | CMA/ATEX-324-2T/2G Ex db | 1.590,40 |
| 1029238 | CMA/ATEX-325-2T/2G Ex db | 1.666,05 |
| 1029239 | CMA/ATEX-426-2T/2G Ex db | 1.884,40 |
| 1029240 | CMA/ATEX-527-2T/2G Ex db | 2.046,40 |
| 1029242 | CMA/ATEX-528-2T-1/2G Ex db | 2.348,95 |
| 1029241 | CMA/ATEX-528-2T-1.5/2G Ex db | 2.503,90 |
| 1029243 | CMA/ATEX-531-2T-1.5/2G Ex db | 2.664,45 |
| 1029244 | CMA/ATEX-531-2T-2/2G Ex db | 2.781,75 |
| 1029245 | CMA/ATEX-540-2T/2G Ex db | 3.528,45 |
| 1029246 | CMA/ATEX-545-2T-3/2G Ex db | 4.194,40 |
| 1029247 | CMA/ATEX-545-2T-4/2G Ex db | 4.635,00 |

VENTILADORES CENTRÍFUGOS ATEX



CMP/ATEX

Extractores centrífugos de media presión equipados con turbina a acción, certificación ATEX 2G o 2D y motores Ex db, Ex eb o Ex tb

| COD | MOD | PVP € |
|--------------|-------------------------------|----------|
| Ex eb | | |
| 1029569 | CMP/ATEX-616-2T/2G Ex eb | 692,70 |
| 1029570 | CMP/ATEX-616-4T/2G Ex eb | 885,15 |
| 1029571 | CMP/ATEX-620-2T/2G Ex eb | 977,30 |
| 1029572 | CMP/ATEX-620-4T/2G Ex eb | 930,25 |
| 1029573 | CMP/ATEX-718-2T/2G Ex eb | 961,10 |
| 1029574 | CMP/ATEX-718-4T/2G Ex eb | 945,35 |
| 1029575 | CMP/ATEX-820-2T/2G Ex eb | 992,15 |
| 1029576 | CMP/ATEX-820-4T/2G Ex eb | 1.082,75 |
| 1029577 | CMP/ATEX-922-2T-1.5/2G Ex eb | 1.865,90 |
| 1029578 | CMP/ATEX-922-2T-2/2G Ex eb | 2.035,05 |
| 1029579 | CMP/ATEX-922-2T-3/2G Ex eb | 2.296,95 |
| 1029580 | CMP/ATEX-922-4T/2G Ex eb | 1.279,45 |
| 1029581 | CMP/ATEX-1025-2T-3/2G Ex eb | 2.413,40 |
| 1029582 | CMP/ATEX-1025-2T-4/2G Ex eb | 3.018,65 |
| 1029583 | CMP/ATEX-1025-4T/2G Ex eb | 1.457,25 |
| 1029584 | CMP/ATEX-1128-2T-4/2G Ex eb | 3.181,45 |
| 1029585 | CMP/ATEX-1128-2T-5.5/2G Ex eb | 3.306,60 |
| 1029586 | CMP/ATEX-1128-4T/2G Ex eb | 1.798,95 |
| 1029587 | CMP/ATEX-1231-4T-3/2G Ex eb | 2.056,80 |
| 1029588 | CMP/ATEX-1231-4T-4/2G Ex eb | 2.190,75 |
| 1029589 | CMP/ATEX-1231-4T-5.5/2G Ex eb | 2.459,00 |
| 1029590 | CMP/ATEX-1435-4T-2G Ex eb | 2.623,75 |
| 1029591 | CMP/ATEX-1435-4T-5.5/2G Ex eb | 2.889,35 |
| 1029592 | CMP/ATEX-1435-4T-7.5/2G Ex eb | 3.333,50 |
| 1029594 | CMP/ATEX-1640-4T-5.5/2G Ex eb | 3.154,10 |
| 1029595 | CMP/ATEX-1640-4T-7.5/2G Ex eb | 3.598,85 |
| 1029593 | CMP/ATEX-1640-4T-10/2G Ex eb | 3.983,85 |
| 1029597 | CMP/ATEX-1845-4T-7.5/2G Ex eb | 4.299,25 |
| 1029596 | CMP/ATEX-1845-4T-10/2G Ex eb | 4.743,55 |
| 1029598 | CMP/ATEX-2050-4T-10/2G Ex eb | 5.164,70 |
| 1029600 | CMP/ATEX-2050-4T-15/2G Ex eb | 6.139,45 |
| 1029599 | CMP/ATEX-2050-4T-20/2G Ex eb | 7.414,40 |



CMR/ATEX

Extractores centrífugos de media presión y gran robustez, con turbina a reacción, certificación ATEX 2G o 2D y motores Ex db, Ex eb o Ex tb

| COD | MOD | PVP € |
|--------------|---------------------------|-----------|
| Ex eb | | |
| 1029727 | CMR/ATEX-1240-4T/2G Ex eb | 2.554,40 |
| 1029728 | CMR/ATEX-1445-2T/2G Ex eb | 4.881,80 |
| 1029729 | CMR/ATEX-1445-4T/2G Ex eb | 2.925,55 |
| 1029730 | CMR/ATEX-1650-2T/2G Ex eb | 6.681,50 |
| 1029731 | CMR/ATEX-1650-4T/2G Ex eb | 3.397,90 |
| 1029733 | CMR/ATEX-1856-4T/2G Ex eb | 4.534,10 |
| 1029735 | CMR/ATEX-2063-4T/2G Ex eb | 6.133,95 |
| 1029736 | CMR/ATEX-2063-6T/2G Ex eb | 6.099,85 |
| 1029737 | CMR/ATEX-2271-4T/2G Ex eb | 8.395,70 |
| 1029738 | CMR/ATEX-2271-6T/2G Ex eb | 7.785,85 |
| 1029739 | CMR/ATEX-2380-4T/2G Ex eb | 15.691,75 |
| 1029740 | CMR/ATEX-2380-6T/2G Ex eb | 12.876,60 |
| Ex db | | |
| 1029657 | CMR/ATEX-1240-4T/2G Ex db | 3.386,75 |
| 1029658 | CMR/ATEX-1445-2T/2G Ex db | 6.542,00 |
| 1029659 | CMR/ATEX-1445-4T/2G Ex db | 3.935,70 |
| 1029660 | CMR/ATEX-1650-2T/2G Ex db | 9.517,15 |
| 1029661 | CMR/ATEX-1650-4T/2G Ex db | 4.474,25 |
| 1029663 | CMR/ATEX-1856-4T/2G Ex db | 6.078,75 |
| 1029665 | CMR/ATEX-2063-4T/2G Ex db | 8.191,75 |
| 1029666 | CMR/ATEX-2063-6T/2G Ex db | 6.644,35 |
| 1029667 | CMR/ATEX-2271-4T/2G Ex db | 11.650,15 |
| 1029668 | CMR/ATEX-2271-6T/2G Ex db | 8.940,95 |
| 1029669 | CMR/ATEX-2380-4T/2G Ex db | 18.862,45 |
| 1029670 | CMR/ATEX-2380-6T/2G Ex db | 15.831,55 |

VENTILADORES CENTRÍFUGOS ATEX



CAS/ATEX

Extractores centrífugos de alta presión y simple aspiración, con certificación ATEX 2G o 2D y motores Ex db, Ex eb o Ex tb

| COD | MOD | PVP € |
|--------------|------------------------------|-----------|
| Ex db | | |
| 1010640 | CAS/ATEX-242-2T-0.5/2G Ex db | 2.378,65 |
| 1010651 | CAS/ATEX-248-2T-1/2G Ex db | 2.506,40 |
| 1010650 | CAS/ATEX-248-2T-1.5/2G Ex db | 2.617,20 |
| 1010653 | CAS/ATEX-254-2T-2/2G Ex db | 3.076,70 |
| 1010654 | CAS/ATEX-254-2T-3/2G Ex db | 3.219,45 |
| 1010656 | CAS/ATEX-260-2T-3/2G Ex db | 3.480,40 |
| 1010657 | CAS/ATEX-463-2T-5.5/2G Ex db | 5.158,75 |
| 1010658 | CAS/ATEX-463-2T-7.5/2G Ex db | 6.094,40 |
| 1010660 | CAS/ATEX-467-2T-7.5/2G Ex db | 6.311,45 |
| 1010659 | CAS/ATEX-467-2T-10/2G Ex db | 6.724,70 |
| 1010661 | CAS/ATEX-571-2T-10/2G Ex db | 6.484,15 |
| 1010662 | CAS/ATEX-571-2T-15/2G Ex db | 7.748,00 |
| 1010663 | CAS/ATEX-640-2T-2/2G Ex db | 2.740,45 |
| 1010664 | CAS/ATEX-645-2T-3/2G Ex db | 3.366,40 |
| 1010665 | CAS/ATEX-645-2T-4/2G Ex db | 3.894,60 |
| 1010666 | CAS/ATEX-650-2T-5.5/2G Ex db | 4.527,25 |
| 1010667 | CAS/ATEX-650-2T-7.5/2G Ex db | 5.462,65 |
| 1010670 | CAS/ATEX-852-2T-7.5/2G Ex db | 6.282,00 |
| 1010669 | CAS/ATEX-852-2T-10/2G Ex db | 6.695,15 |
| 1010671 | CAS/ATEX-856-2T-15/2G Ex db | 7.810,15 |
| 1010672 | CAS/ATEX-863-2T-15/2G Ex db | 8.891,30 |
| 1010673 | CAS/ATEX-863-2T-20/2G Ex db | 9.514,35 |
| 1010675 | CAS/ATEX-971-2T-30/2G Ex db | 13.195,45 |
| 1010676 | CAS/ATEX-971-2T-40/2G Ex db | 19.142,30 |
| 1010668 | CAS/ATEX-790-2T-20/2G Ex db | 12.470,70 |
| 1010677 | CAS/ATEX-980-2T-30/2G Ex db | 18.971,25 |
| 1010678 | CAS/ATEX-990-2T-50/2G Ex db | 26.795,60 |
| 1010642 | CAS/ATEX-1080-2T-40/2G Ex db | 22.017,65 |
| 1010643 | CAS/ATEX-1090-2T-60/2G Ex db | 31.269,00 |
| Ex eb | | |
| 1010680 | CAS/ATEX-242-2T-0.5/2G Ex eb | 1.940,45 |
| 1010691 | CAS/ATEX-248-2T-1/2G Ex eb | 2.072,10 |

| COD | MOD | PVP € |
|---------|------------------------------|-----------|
| 1010690 | CAS/ATEX-248-2T-1.5/2G Ex eb | 2.148,25 |
| 1010693 | CAS/ATEX-254-2T-2/2G Ex eb | 2.327,65 |
| 1010694 | CAS/ATEX-254-2T-3/2G Ex eb | 2.453,80 |
| 1010696 | CAS/ATEX-260-2T-3/2G Ex eb | 2.746,50 |
| 1010697 | CAS/ATEX-463-2T-5.5/2G Ex eb | 3.764,10 |
| 1010698 | CAS/ATEX-463-2T-7.5/2G Ex eb | 4.142,50 |
| 1010700 | CAS/ATEX-467-2T-7.5/2G Ex eb | 4.359,60 |
| 1010699 | CAS/ATEX-467-2T-10/2G Ex eb | 4.941,25 |
| 1010701 | CAS/ATEX-571-2T-10/2G Ex eb | 4.700,65 |
| 1010702 | CAS/ATEX-571-2T-15/2G Ex eb | 5.621,10 |
| 1010703 | CAS/ATEX-640-2T-2/2G Ex eb | 2.404,75 |
| 1010704 | CAS/ATEX-645-2T-3/2G Ex eb | 2.632,55 |
| 1010705 | CAS/ATEX-645-2T-4/2G Ex eb | 2.797,55 |
| 1010706 | CAS/ATEX-650-2T-5.5/2G Ex eb | 3.132,40 |
| 1010707 | CAS/ATEX-650-2T-7.5/2G Ex eb | 3.510,70 |
| 1010710 | CAS/ATEX-852-2T-7.5/2G Ex eb | 4.329,70 |
| 1010709 | CAS/ATEX-852-2T-10/2G Ex eb | 5.484,20 |
| 1010711 | CAS/ATEX-856-2T-15/2G Ex eb | 6.255,50 |
| 1010712 | CAS/ATEX-863-2T-15/2G Ex eb | 6.764,65 |
| 1010713 | CAS/ATEX-863-2T-20/2G Ex eb | 7.462,75 |
| 1010715 | CAS/ATEX-971-2T-30/2G Ex eb | 8.919,50 |
| 1010716 | CAS/ATEX-971-2T-40/2G Ex eb | 12.277,00 |
| 1010708 | CAS/ATEX-790-2T-20/2G Ex eb | 9.930,00 |
| 1010717 | CAS/ATEX-980-2T-30/2G Ex eb | 12.661,35 |
| 1010718 | CAS/ATEX-990-2T-50/2G Ex eb | 18.001,00 |
| 1010682 | CAS/ATEX-1080-2T-40/2G Ex eb | 15.937,65 |
| 1010683 | CAS/ATEX-1090-2T-60/2G Ex eb | 21.216,95 |



CA/ATEX

Extractores centrífugos de alta presión y simple aspiración en fundición de aluminio, con certificación ATEX 2G o 2D y motores Ex db, Ex eb o Ex tb

| COD | MOD | PVP € |
|--------------|------------------------------|----------|
| Ex db | | |
| 1010162 | CA/ATEX-234-2T/2G Ex db | 1.600,90 |
| 1010158 | CA/ATEX-142-2T-0.33/2G Ex db | 1.993,85 |

| COD | MOD | PVP € |
|--------------|------------------------------|----------|
| 1010159 | CA/ATEX-142-2T-0.5/2G Ex db | 2.025,95 |
| 1010160 | CA/ATEX-148-2T-0.75/2G Ex db | 2.514,75 |
| 1010164 | CA/ATEX-148-2T-1/2G Ex db | 2.578,85 |
| 1010163 | CA/ATEX-148-2T-1.5/2G Ex db | 2.690,80 |
| 1010166 | CA/ATEX-154-2T-2/2G Ex db | 3.110,65 |
| 1010167 | CA/ATEX-154-2T-3/2G Ex db | 3.254,70 |
| 1010169 | CA/ATEX-160-2T-3/2G Ex db | 3.607,20 |
| 1010171 | CA/ATEX-166-2T-4/2G Ex db | 3.991,60 |
| 1010172 | CA/ATEX-166-2T-5.5/2G Ex db | 4.495,60 |
| 1010175 | CA/ATEX-172-2T-7.5/2G Ex db | 5.939,75 |
| 1010173 | CA/ATEX-172-2T-10/2G Ex db | 6.357,20 |
| Ex eb | | |
| 1010180 | CA/ATEX-234-2T/2G Ex eb | 1.083,35 |
| 1010176 | CA/ATEX-142-2T-0.33/2G Ex eb | 1.622,90 |
| 1010177 | CA/ATEX-142-2T-0.5/2G Ex eb | 1.667,50 |
| 1010178 | CA/ATEX-148-2T-0.75/2G Ex eb | 1.884,60 |
| 1010182 | CA/ATEX-148-2T-1/2G Ex eb | 2.042,25 |
| 1010181 | CA/ATEX-148-2T-1.5/2G Ex eb | 2.118,80 |
| 1010184 | CA/ATEX-154-2T-2/2G Ex eb | 2.651,50 |
| 1010185 | CA/ATEX-154-2T-3/2G Ex eb | 2.792,95 |
| 1010187 | CA/ATEX-160-2T-3/2G Ex eb | 3.003,25 |
| 1010189 | CA/ATEX-166-2T-4/2G Ex eb | 3.307,80 |
| 1010190 | CA/ATEX-166-2T-5.5/2G Ex eb | 3.663,35 |
| 1010193 | CA/ATEX-172-2T-7.5/2G Ex eb | 4.238,50 |
| 1010191 | CA/ATEX-172-2T-10/2G Ex eb | 4.685,35 |

EXTRACTORES DE TEJADO ATEX



HT/ATEX

Extractores helicoidales de tejado, con certificación ATEX 2G o 2D y motores Ex db, Ex eb o Ex tb

| COD | MOD | PVP € |
|--------------|-----------------------------|----------|
| Ex db | | |
| 1006421 | HT/ATEX-25-4T/2G Ex db | 1.568,35 |
| 1006422 | HT/ATEX-31-4T/2G Ex db | 1.785,95 |
| 1006423 | HT/ATEX-35-4T/2G Ex db | 1.893,40 |
| 1006424 | HT/ATEX-40-4T/2G Ex db | 2.168,90 |
| 1006425 | HT/ATEX-45-4T/2G Ex db | 2.544,95 |
| 1006426 | HT/ATEX-50-4T/2G Ex db | 2.562,25 |
| 1006434 | HT/ATEX-56-4T/2G Ex db | 3.077,70 |
| 1006427 | HT/ATEX-56-6T/2G Ex db | 2.975,30 |
| 1006435 | HT/ATEX-63-4T/2G Ex db | 3.462,80 |
| 1006428 | HT/ATEX-63-6T/2G Ex db | 3.833,20 |
| 1006436 | HT/ATEX-71-4T/2G Ex db | 3.560,20 |
| 1006429 | HT/ATEX-71-6T/2G Ex db | 3.795,40 |
| 1006437 | HT/ATEX-80-4T/2G Ex db | 5.633,10 |
| 1006438 | HT/ATEX-80-6T/2G Ex db | 5.690,80 |
| 1006439 | HT/ATEX-90-4T/2G Ex db | 6.043,75 |
| 1006440 | HT/ATEX-90-6T/2G Ex db | 6.217,95 |
| 1006431 | HT/ATEX-100-4T-7.5/2G Ex db | 6.677,60 |
| 1006430 | HT/ATEX-100-4T-10/2G Ex db | 7.506,55 |
| 1006432 | HT/ATEX-100-6T-2/2G Ex db | 6.632,80 |
| 1006433 | HT/ATEX-100-6T-3/2G Ex db | 7.282,60 |
| Ex eb | | |
| 1006441 | HT/ATEX-25-4T/2G Ex eb | 1.176,65 |
| 1006442 | HT/ATEX-31-4T/2G Ex eb | 1.178,60 |
| 1006443 | HT/ATEX-35-4T/2G Ex eb | 1.250,60 |
| 1006444 | HT/ATEX-40-4T/2G Ex eb | 1.382,30 |
| 1006445 | HT/ATEX-45-4T/2G Ex eb | 1.727,85 |
| 1006446 | HT/ATEX-50-4T/2G Ex eb | 1.775,75 |
| 1006454 | HT/ATEX-56-4T/2G Ex eb | 2.489,35 |
| 1006447 | HT/ATEX-56-6T/2G Ex eb | 2.406,65 |
| 1006455 | HT/ATEX-63-4T/2G Ex eb | 2.532,85 |
| 1006448 | HT/ATEX-63-6T/2G Ex eb | 2.346,90 |
| 1006456 | HT/ATEX-71-4T/2G Ex eb | 3.029,20 |

| COD | MOD | PVP € |
|---------|-----------------------------|----------|
| 1006449 | HT/ATEX-71-6T/2G Ex eb | 2.830,45 |
| 1006457 | HT/ATEX-80-4T/2G Ex eb | 4.028,35 |
| 1006458 | HT/ATEX-80-6T/2G Ex eb | 4.011,05 |
| 1006459 | HT/ATEX-90-4T/2G Ex eb | 5.066,35 |
| 1006460 | HT/ATEX-90-6T/2G Ex eb | 5.038,15 |
| 1006451 | HT/ATEX-100-4T-7.5/2G Ex eb | 5.564,55 |
| 1006450 | HT/ATEX-100-4T-10/2G Ex eb | 6.255,40 |
| 1006452 | HT/ATEX-100-6T-2/2G Ex eb | 5.527,40 |
| 1006453 | HT/ATEX-100-6T-3/2G Ex eb | 6.068,90 |



HTMH/ATEX

Extractores de cubierta multifuncional para grandes caudales, con certificación ATEX 2G o 2D y motores Ex db, Ex eb o Ex tb

| COD | MOD | PVP € |
|--------------|-------------------------------|-----------|
| Ex eb | | |
| 1034323 | HTMH/ATEX-56-4T-1/2G Ex eb | 5.256,00 |
| 1034310 | HTMH/ATEX-56-4T-1.5/2G Ex eb | 5.453,35 |
| 1034336 | HTMH/ATEX-56-6T-0.75/2G Ex eb | 5.111,20 |
| 1034367 | HTMH/ATEX-63-4T-1.5/2G Ex eb | 5.880,95 |
| 1034380 | HTMH/ATEX-63-4T-2/2G Ex eb | 5.949,90 |
| 1034393 | HTMH/ATEX-63-4T-3/2G Ex eb | 6.333,05 |
| 1034406 | HTMH/ATEX-63-6T-0.75/2G Ex eb | 5.508,00 |
| 1034419 | HTMH/ATEX-63-6T-1/2G Ex eb | 5.949,05 |
| 1034450 | HTMH/ATEX-71-4T-2/2G Ex eb | 6.603,15 |
| 1034463 | HTMH/ATEX-71-4T-3/2G Ex eb | 6.813,85 |
| 1034476 | HTMH/ATEX-71-4T-4/2G Ex eb | 6.982,10 |
| 1034502 | HTMH/ATEX-71-6T-1/2G Ex eb | 6.522,50 |
| 1034489 | HTMH/ATEX-71-6T-1.5/2G Ex eb | 6.730,10 |
| 1034527 | HTMH/ATEX-80-4T-4/2G Ex eb | 8.266,75 |
| 1034540 | HTMH/ATEX-80-4T-5.5/2G Ex eb | 8.587,45 |
| 1034553 | HTMH/ATEX-80-6T-1.5/2G Ex eb | 8.139,60 |
| 1034566 | HTMH/ATEX-80-6T-2/2G Ex eb | 8.156,80 |
| 1034579 | HTMH/ATEX-80-6T-3/2G Ex eb | 8.526,95 |
| 1034636 | HTMH/ATEX-90-4T-5.5/2G Ex eb | 10.285,75 |
| 1034649 | HTMH/ATEX-90-4T-7.5/2G Ex eb | 10.967,35 |

| COD | MOD | PVP € |
|--------------|---------------------------------|-----------|
| 1034623 | HTMH/ATEX-90-4T-10/2G Ex eb | 11.672,25 |
| 1034674 | HTMH/ATEX-90-6T-3/2G Ex eb | 10.225,10 |
| 1034687 | HTMH/ATEX-90-6T-4/2G Ex eb | 10.837,95 |
| 1034208 | HTMH/ATEX-100-4T-7.5/2G Ex eb | 12.358,30 |
| 1034182 | HTMH/ATEX-100-4T-10/2G Ex eb | 13.078,15 |
| 1034195 | HTMH/ATEX-100-4T-15/2G Ex eb | 14.764,75 |
| 1034239 | HTMH/ATEX-100-6T-3/2G Ex eb | 11.958,40 |
| 1034252 | HTMH/ATEX-100-6T-4/2G Ex eb | 12.229,05 |
| 1034265 | HTMH/ATEX-100-6T-5.5/2G Ex eb | 12.726,00 |
| 1140593 | HTMH/ATEX-125-4T/6-15/2G Ex eb | 19.320,25 |
| 1140594 | HTMH/ATEX-125-4T/6-20/2G Ex eb | 20.174,40 |
| 1140595 | HTMH/ATEX-125-4T/9-20/2G Ex eb | 20.612,10 |
| 1140596 | HTMH/ATEX-125-6T/6-5.5/2G Ex eb | 16.746,70 |
| 1140597 | HTMH/ATEX-125-6T/6-7.5/2G Ex eb | 17.407,95 |
| 1140598 | HTMH/ATEX-125-6T/6-10/2G Ex eb | 19.408,05 |
| 1140599 | HTMH/ATEX-125-6T/6-15/2G Ex eb | 20.006,20 |
| 1140600 | HTMH/ATEX-125-6T/9-7.5/2G Ex eb | 17.845,55 |
| 1140601 | HTMH/ATEX-125-6T/9-10/2G Ex eb | 19.845,80 |
| 1140602 | HTMH/ATEX-125-6T/9-15/2G Ex eb | 20.444,00 |
| 1140603 | HTMH/ATEX-125-6T/9-20/2G Ex eb | 24.545,30 |
| Ex db | | |
| 1034321 | HTMH/ATEX-56-4T-1/2G Ex db | 5.518,70 |
| 1034308 | HTMH/ATEX-56-4T-1.5/2G Ex db | 5.725,95 |
| 1034334 | HTMH/ATEX-56-6T-0.75/2G Ex db | 5.366,75 |
| 1034365 | HTMH/ATEX-63-4T-1.5/2G Ex db | 6.175,15 |
| 1034378 | HTMH/ATEX-63-4T-2/2G Ex db | 6.247,40 |
| 1034391 | HTMH/ATEX-63-4T-3/2G Ex db | 6.649,70 |
| 1034404 | HTMH/ATEX-63-6T-0.75/2G Ex db | 5.783,30 |
| 1034417 | HTMH/ATEX-63-6T-1/2G Ex db | 6.246,50 |
| 1034448 | HTMH/ATEX-71-4T-2/2G Ex db | 6.933,45 |
| 1034461 | HTMH/ATEX-71-4T-3/2G Ex db | 7.154,60 |
| 1034474 | HTMH/ATEX-71-4T-4/2G Ex db | 7.331,15 |
| 1034500 | HTMH/ATEX-71-6T-1/2G Ex db | 6.848,60 |
| 1034487 | HTMH/ATEX-71-6T-1.5/2G Ex db | 7.066,50 |
| 1034525 | HTMH/ATEX-80-4T-4/2G Ex db | 8.680,15 |
| 1034538 | HTMH/ATEX-80-4T-5.5/2G Ex db | 9.016,65 |
| 1034551 | HTMH/ATEX-80-6T-1.5/2G Ex db | 8.546,55 |
| 1034564 | HTMH/ATEX-80-6T-2/2G Ex db | 8.564,75 |
| 1034577 | HTMH/ATEX-80-6T-3/2G Ex db | 8.953,30 |
| 1034634 | HTMH/ATEX-90-4T-5.5/2G Ex db | 10.799,95 |
| 1034647 | HTMH/ATEX-90-4T-7.5/2G Ex db | 11.515,75 |

EXTRACTORES DE TEJADO ATEX



| COD | MOD | PVP € |
|---------|---------------------------------|-----------|
| 1034621 | HTMH/ATEX-90-4T-10/2G Ex db | 12.255,80 |
| 1034672 | HTMH/ATEX-90-6T-3/2G Ex db | 10.736,25 |
| 1034685 | HTMH/ATEX-90-6T-4/2G Ex db | 11.379,90 |
| 1034206 | HTMH/ATEX-100-4T-7.5/2G Ex db | 12.976,40 |
| 1034180 | HTMH/ATEX-100-4T-10/2G Ex db | 13.731,95 |
| 1034193 | HTMH/ATEX-100-4T-15/2G Ex db | 15.503,00 |
| 1034237 | HTMH/ATEX-100-6T-3/2G Ex db | 12.556,30 |
| 1034250 | HTMH/ATEX-100-6T-4/2G Ex db | 12.840,40 |
| 1034263 | HTMH/ATEX-100-6T-5.5/2G Ex db | 13.362,25 |
| 1140607 | HTMH/ATEX-125-4T/6-15/2G Ex db | 20.286,15 |
| 1140608 | HTMH/ATEX-125-4T/6-20/2G Ex db | 21.183,10 |
| 1140609 | HTMH/ATEX-125-4T/9-20/2G Ex db | 21.642,70 |
| 1140610 | HTMH/ATEX-125-6T/6-5.5/2G Ex db | 17.584,00 |
| 1140611 | HTMH/ATEX-125-6T/6-7.5/2G Ex db | 18.278,25 |
| 1140612 | HTMH/ATEX-125-6T/6-10/2G Ex db | 20.378,45 |
| 1140613 | HTMH/ATEX-125-6T/6-15/2G Ex db | 21.006,50 |
| 1140614 | HTMH/ATEX-125-6T/9-7.5/2G Ex db | 18.737,80 |
| 1140615 | HTMH/ATEX-125-6T/9-10/2G Ex db | 20.838,10 |
| 1140616 | HTMH/ATEX-125-6T/9-15/2G Ex db | 21.466,15 |
| 1140617 | HTMH/ATEX-125-6T/9-20/2G Ex db | 25.772,60 |



HTMV/ATEX

Extractores helicoidales de cubierta con salida de aire vertical, certificación ATEX 2G o 2D y motores Ex db, Ex eb o Ex tb

| COD | MOD | PVP € |
|--------------|-------------------------------|----------|
| Ex eb | | |
| 1140256 | HTMV/ATEX-40-4T-0.75/2G Ex eb | 6.779,10 |
| 1140257 | HTMV/ATEX-40-6T-0.75/2G Ex eb | 6.751,95 |
| 1140258 | HTMV/ATEX-45-4T-0.75/2G Ex eb | 6.481,40 |
| 1140259 | HTMV/ATEX-45-6T-0.75/2G Ex eb | 6.510,05 |
| 1140260 | HTMV/ATEX-50-4T-1/2G Ex eb | 7.361,30 |
| 1140261 | HTMV/ATEX-50-6T-0.75/2G Ex eb | 7.319,45 |
| 1140263 | HTMV/ATEX-56-4T-1/2G Ex eb | 6.032,40 |
| 1140262 | HTMV/ATEX-56-4T-1.5/2G Ex eb | 6.353,70 |
| 1140264 | HTMV/ATEX-56-4T-2/2G Ex eb | 6.551,90 |

| COD | MOD | PVP € |
|---------|---------------------------------|-----------|
| 1140265 | HTMV/ATEX-56-6T-0.75/2G Ex eb | 6.030,10 |
| 1140266 | HTMV/ATEX-63-4T-1.5/2G Ex eb | 6.681,25 |
| 1140267 | HTMV/ATEX-63-4T-2/2G Ex eb | 6.882,90 |
| 1140268 | HTMV/ATEX-63-4T-3/2G Ex eb | 7.325,70 |
| 1140269 | HTMV/ATEX-63-4T-4/2G Ex eb | 7.395,75 |
| 1140270 | HTMV/ATEX-63-6T-0.75/2G Ex eb | 6.483,65 |
| 1140271 | HTMV/ATEX-63-6T-1/2G Ex eb | 6.793,65 |
| 1140272 | HTMV/ATEX-71-4T-2/2G Ex eb | 7.476,55 |
| 1140273 | HTMV/ATEX-71-4T-3/2G Ex eb | 7.971,15 |
| 1140274 | HTMV/ATEX-71-4T-4/2G Ex eb | 7.907,35 |
| 1140275 | HTMV/ATEX-71-6T-0.75/2G Ex eb | 7.055,50 |
| 1140277 | HTMV/ATEX-71-6T-1/2G Ex eb | 7.374,00 |
| 1140276 | HTMV/ATEX-71-6T-1.5/2G Ex eb | 7.596,60 |
| 1140278 | HTMV/ATEX-80-4T-4/2G Ex eb | 9.091,30 |
| 1140279 | HTMV/ATEX-80-4T-5.5/2G Ex eb | 9.526,90 |
| 1140280 | HTMV/ATEX-80-6T-1.5/2G Ex eb | 8.619,25 |
| 1140281 | HTMV/ATEX-80-6T-2/2G Ex eb | 8.825,85 |
| 1140282 | HTMV/ATEX-80-6T-3/2G Ex eb | 9.286,20 |
| 1140284 | HTMV/ATEX-90-4T-5.5/2G Ex eb | 10.193,00 |
| 1140285 | HTMV/ATEX-90-4T-7.5/2G Ex eb | 11.671,55 |
| 1140283 | HTMV/ATEX-90-4T-10/2G Ex eb | 11.805,95 |
| 1140286 | HTMV/ATEX-90-6T-2/2G Ex eb | 9.470,90 |
| 1140287 | HTMV/ATEX-90-6T-3/2G Ex eb | 10.089,80 |
| 1140288 | HTMV/ATEX-90-6T-4/2G Ex eb | 11.515,35 |
| 1140227 | HTMV/ATEX-100-4T-7.5/2G Ex eb | 11.754,50 |
| 1140224 | HTMV/ATEX-100-4T-10/2G Ex eb | 12.059,90 |
| 1140225 | HTMV/ATEX-100-4T-15/2G Ex eb | 14.718,95 |
| 1140226 | HTMV/ATEX-100-4T-20/2G Ex eb | 15.588,10 |
| 1140228 | HTMV/ATEX-100-6T-3/2G Ex eb | 11.474,20 |
| 1140229 | HTMV/ATEX-100-6T-4/2G Ex eb | 12.943,60 |
| 1140230 | HTMV/ATEX-100-6T-5.5/2G Ex eb | 12.711,40 |
| 1140234 | HTMV/ATEX-125-4T/6-25/2G Ex eb | 21.345,30 |
| 1140235 | HTMV/ATEX-125-4T/6-30/2G Ex eb | 21.584,55 |
| 1140236 | HTMV/ATEX-125-4T/6-40/2G Ex eb | 21.818,70 |
| 1140237 | HTMV/ATEX-125-4T/6-50/2G Ex eb | 22.909,50 |
| 1140238 | HTMV/ATEX-125-4T/9-25/2G Ex eb | 21.985,65 |
| 1140239 | HTMV/ATEX-125-4T/9-30/2G Ex eb | 22.232,00 |
| 1140240 | HTMV/ATEX-125-4T/9-40/2G Ex eb | 22.473,10 |
| 1140241 | HTMV/ATEX-125-4T/9-50/2G Ex eb | 23.596,90 |
| 1140251 | HTMV/ATEX-125-6T/6-5.5/2G Ex eb | 18.986,70 |
| 1140252 | HTMV/ATEX-125-6T/6-7.5/2G Ex eb | 20.011,90 |

| COD | MOD | PVP € |
|--------------|--------------------------------|-----------|
| 1140248 | HTMV/ATEX-125-6T/6-10/2G Ex eb | 21.679,05 |
| 1140249 | HTMV/ATEX-125-6T/6-15/2G Ex eb | 25.287,25 |
| 1140250 | HTMV/ATEX-125-6T/6-20/2G Ex eb | 30.137,85 |
| 1140253 | HTMV/ATEX-125-6T/9-10/2G Ex eb | 22.082,70 |
| 1140254 | HTMV/ATEX-125-6T/9-15/2G Ex eb | 25.739,40 |
| 1140255 | HTMV/ATEX-125-6T/9-20/2G Ex eb | 30.590,10 |
| Ex db | | |
| 1140126 | HTMV/ATEX-40-4T-0.75/2G Ex db | 7.118,05 |
| 1140127 | HTMV/ATEX-40-6T-0.75/2G Ex db | 7.089,45 |
| 1140128 | HTMV/ATEX-45-4T-0.75/2G Ex db | 6.805,35 |
| 1140129 | HTMV/ATEX-45-6T-0.75/2G Ex db | 6.835,55 |
| 1140130 | HTMV/ATEX-50-4T-1/2G Ex db | 7.729,30 |
| 1140131 | HTMV/ATEX-50-6T-0.75/2G Ex db | 7.685,45 |
| 1140133 | HTMV/ATEX-56-4T-1/2G Ex db | 6.334,00 |
| 1140132 | HTMV/ATEX-56-4T-1.5/2G Ex db | 6.671,25 |
| 1140134 | HTMV/ATEX-56-4T-2/2G Ex db | 6.879,65 |
| 1140135 | HTMV/ATEX-56-6T-0.75/2G Ex db | 6.331,50 |
| 1140136 | HTMV/ATEX-63-4T-1.5/2G Ex db | 7.015,25 |
| 1140137 | HTMV/ATEX-63-4T-2/2G Ex db | 7.227,00 |
| 1140138 | HTMV/ATEX-63-4T-3/2G Ex db | 7.691,95 |
| 1140139 | HTMV/ATEX-63-4T-4/2G Ex db | 7.765,50 |
| 1140140 | HTMV/ATEX-63-6T-0.75/2G Ex db | 6.807,85 |
| 1140141 | HTMV/ATEX-63-6T-1/2G Ex db | 7.133,30 |
| 1140142 | HTMV/ATEX-71-4T-2/2G Ex db | 7.850,45 |
| 1140143 | HTMV/ATEX-71-4T-3/2G Ex db | 8.369,60 |
| 1140144 | HTMV/ATEX-71-4T-4/2G Ex db | 8.302,75 |
| 1140145 | HTMV/ATEX-71-6T-0.75/2G Ex db | 7.408,20 |
| 1140147 | HTMV/ATEX-71-6T-1/2G Ex db | 7.742,75 |
| 1140146 | HTMV/ATEX-71-6T-1.5/2G Ex db | 7.976,45 |
| 1140148 | HTMV/ATEX-80-4T-4/2G Ex db | 9.546,00 |
| 1140149 | HTMV/ATEX-80-4T-5.5/2G Ex db | 10.003,20 |
| 1140150 | HTMV/ATEX-80-6T-1.5/2G Ex db | 9.050,15 |
| 1140151 | HTMV/ATEX-80-6T-2/2G Ex db | 9.267,10 |
| 1140152 | HTMV/ATEX-80-6T-3/2G Ex db | 9.750,50 |
| 1140154 | HTMV/ATEX-90-4T-5.5/2G Ex db | 10.702,65 |
| 1140155 | HTMV/ATEX-90-4T-7.5/2G Ex db | 12.255,10 |
| 1140153 | HTMV/ATEX-90-4T-10/2G Ex db | 12.396,30 |
| 1140156 | HTMV/ATEX-90-6T-2/2G Ex db | 9.944,50 |
| 1140157 | HTMV/ATEX-90-6T-3/2G Ex db | 10.594,35 |
| 1140158 | HTMV/ATEX-90-6T-4/2G Ex db | 12.091,10 |
| 1140097 | HTMV/ATEX-100-4T-7.5/2G Ex db | 12.342,15 |

EXTRACTORES DE TEJADO ATEX



| COD | MOD | PVP € |
|---------|---------------------------------|-----------|
| 1140094 | HTMV/ATEX-100-4T-10/2G Ex db | 12.662,70 |
| 1140095 | HTMV/ATEX-100-4T-15/2G Ex db | 15.455,00 |
| 1140096 | HTMV/ATEX-100-4T-20/2G Ex db | 16.367,45 |
| 1140098 | HTMV/ATEX-100-6T-3/2G Ex db | 12.047,95 |
| 1140099 | HTMV/ATEX-100-6T-4/2G Ex db | 13.590,75 |
| 1140100 | HTMV/ATEX-100-6T-5.5/2G Ex db | 13.346,85 |
| 1140104 | HTMV/ATEX-125-4T/6-25/2G Ex db | 22.412,50 |
| 1140105 | HTMV/ATEX-125-4T/6-30/2G Ex db | 22.663,75 |
| 1140106 | HTMV/ATEX-125-4T/6-40/2G Ex db | 22.909,50 |
| 1140107 | HTMV/ATEX-125-4T/6-50/2G Ex db | 24.055,15 |
| 1140108 | HTMV/ATEX-125-4T/9-25/2G Ex db | 23.084,90 |
| 1140109 | HTMV/ATEX-125-4T/9-30/2G Ex db | 23.343,70 |
| 1140110 | HTMV/ATEX-125-4T/9-40/2G Ex db | 23.596,90 |
| 1140111 | HTMV/ATEX-125-4T/9-50/2G Ex db | 24.776,65 |
| 1140121 | HTMV/ATEX-125-6T/6-5.5/2G Ex db | 19.936,15 |
| 1140122 | HTMV/ATEX-125-6T/6-7.5/2G Ex db | 21.012,50 |
| 1140118 | HTMV/ATEX-125-6T/6-10/2G Ex db | 22.762,95 |
| 1140119 | HTMV/ATEX-125-6T/6-15/2G Ex db | 26.551,50 |
| 1140120 | HTMV/ATEX-125-6T/6-20/2G Ex db | 31.644,80 |
| 1140123 | HTMV/ATEX-125-6T/9-10/2G Ex db | 23.186,95 |
| 1140124 | HTMV/ATEX-125-6T/9-15/2G Ex db | 27.026,45 |
| 1140125 | HTMV/ATEX-125-6T/9-20/2G Ex db | 32.119,65 |



RFHD

Extractores centrífugos de tejado con salida horizontal, certificación ATEX 2G y motor Ex db

| COD | MOD | PVP € |
|---------|----------------------|----------|
| 1048578 | RFHD-315-4T/2G Ex db | 2.225,30 |
| 1048580 | RFHD-355-4T/2G Ex db | 2.688,95 |
| 1048582 | RFHD-400-4T/2G Ex db | 2.808,70 |
| 1048584 | RFHD-450-4T/2G Ex db | 3.011,55 |
| 1048586 | RFHD-500-4T/2G Ex db | 3.430,65 |
| 1048587 | RFHD-500-6T/2G Ex db | 3.095,65 |
| 1048588 | RFHD-630-6T/2G Ex db | 3.836,10 |



CHT/ATEX

Extractores centrífugos de tejado con salida horizontal, certificación ATEX 2G o 2D y motores Ex db, Ex eb o Ex tb

| COD | MOD | PVP € |
|--------------|--------------------------|----------|
| Ex db | | |
| 1007742 | CHT/ATEX-200-4T/2G Ex db | 1.902,00 |
| 1007743 | CHT/ATEX-225-4T/2G Ex db | 1.945,80 |
| 1007745 | CHT/ATEX-250-4T/2G Ex db | 1.980,60 |
| 1007747 | CHT/ATEX-315-4T/2G Ex db | 2.231,50 |
| 1007748 | CHT/ATEX-315-6T/2G Ex db | 2.331,40 |
| 1007751 | CHT/ATEX-400-4T/2G Ex db | 2.866,25 |
| 1007749 | CHT/ATEX-400-6T/2G Ex db | 2.889,50 |
| 1007752 | CHT/ATEX-450-4T/2G Ex db | 3.052,25 |
| 1007750 | CHT/ATEX-450-6T/2G Ex db | 3.492,40 |
| 1007753 | CHT/ATEX-500-6T/2G Ex db | 4.757,10 |
| 1007754 | CHT/ATEX-560-6T/2G Ex db | 6.097,90 |
| 1007755 | CHT/ATEX-630-6T/2G Ex db | 8.041,85 |
| Ex eb | | |
| 1007791 | CHT/ATEX-200-4T/2G Ex eb | 1.626,35 |
| 1007792 | CHT/ATEX-225-4T/2G Ex eb | 1.632,60 |
| 1007794 | CHT/ATEX-250-4T/2G Ex eb | 1.800,50 |
| 1007796 | CHT/ATEX-315-4T/2G Ex eb | 2.065,95 |
| 1007797 | CHT/ATEX-315-6T/2G Ex eb | 2.158,70 |
| 1007800 | CHT/ATEX-400-4T/2G Ex eb | 2.512,80 |
| 1007798 | CHT/ATEX-400-6T/2G Ex eb | 2.560,85 |
| 1007801 | CHT/ATEX-450-4T/2G Ex eb | 3.041,65 |
| 1007799 | CHT/ATEX-450-6T/2G Ex eb | 3.080,70 |
| 1007802 | CHT/ATEX-500-6T/2G Ex eb | 4.483,00 |
| 1007803 | CHT/ATEX-560-6T/2G Ex eb | 5.646,25 |
| 1007804 | CHT/ATEX-630-6T/2G Ex eb | 7.446,10 |



CVT/ATEX

Extractores centrífugos de tejado con salida vertical, certificación ATEX 2G o 2D y motores Ex db, Ex eb o Ex tb

| COD | MOD | PVP € |
|--------------|--------------------------|----------|
| Ex db | | |
| 1007876 | CVT/ATEX-200-4T/2G Ex db | 2.011,45 |
| 1007877 | CVT/ATEX-225-4T/2G Ex db | 2.044,60 |
| 1007879 | CVT/ATEX-250-4T/2G Ex db | 2.127,30 |
| 1007881 | CVT/ATEX-315-4T/2G Ex db | 2.482,90 |
| 1007882 | CVT/ATEX-315-6T/2G Ex db | 2.545,00 |
| 1007885 | CVT/ATEX-400-4T/2G Ex db | 2.974,00 |
| 1007883 | CVT/ATEX-400-6T/2G Ex db | 3.024,90 |
| 1007886 | CVT/ATEX-450-4T/2G Ex db | 3.287,15 |
| 1007884 | CVT/ATEX-450-6T/2G Ex db | 3.521,95 |
| 1007887 | CVT/ATEX-500-6T/2G Ex db | 4.848,50 |
| 1007888 | CVT/ATEX-560-6T/2G Ex db | 6.506,50 |
| 1007889 | CVT/ATEX-630-6T/2G Ex db | 8.473,70 |
| Ex eb | | |
| 1007925 | CVT/ATEX-200-4T/2G Ex eb | 1.798,00 |
| 1007926 | CVT/ATEX-225-4T/2G Ex eb | 1.849,95 |
| 1007928 | CVT/ATEX-250-4T/2G Ex eb | 2.007,15 |
| 1007930 | CVT/ATEX-315-4T/2G Ex eb | 2.342,35 |
| 1007931 | CVT/ATEX-315-6T/2G Ex eb | 2.401,00 |
| 1007934 | CVT/ATEX-400-4T/2G Ex eb | 2.805,65 |
| 1007932 | CVT/ATEX-400-6T/2G Ex eb | 2.853,80 |
| 1007935 | CVT/ATEX-450-4T/2G Ex eb | 3.101,00 |
| 1007933 | CVT/ATEX-450-6T/2G Ex eb | 3.205,75 |
| 1007936 | CVT/ATEX-500-6T/2G Ex eb | 4.738,30 |
| 1007937 | CVT/ATEX-560-6T/2G Ex eb | 6.138,25 |
| 1007938 | CVT/ATEX-630-6T/2G Ex eb | 7.994,05 |

VENTILADORES PARA HORNOS

96 SDBP/F



96 SDBP/M INOX



96 SDECB/M



96 SDECB/MGC



96 SDECB/O



96 SDECB/Z



96 SDLM/F



VENTILADORES PARA HORNOS INDUSTRIALES

105 CMRH



97 CMSH/B



97 CMPH



23 HPX



101 HBA



VENTILADORES PARA HORNOS



SDBP/F

Ventiladores centrífugos INOX para extracción de aire máx. 80 °C en hornos de panadería y tratamiento de superficies. Salida de aire horizontal

| COD | MOD | PVP € |
|---------|--------------------|----------|
| 1273227 | SDBP/F-100-2T-0.25 | 1.106,20 |
| 1273315 | SDBP/F-100-4T-0.25 | 1.179,95 |



SDECB/MGC

Ventiladores centrífugos para la recirculación de aire máx. 300 °C, en hornos de panadería y tratamiento de superficies

| COD | MOD | PVP € |
|---------|--------------------|----------|
| 1273325 | SDECB/MGC-300-4T-1 | 2.826,75 |



SDLM/F

Ventiladores centrífugos para extracción de aire máx. 300 °C en hornos de panadería y tratamiento de superficies. Salida de aire horizontal

| COD | MOD | PVP € |
|---------|-------------------|----------|
| 1273336 | SDLM/F-25-4T-0.75 | 1.838,70 |
| 1273337 | SDLM/F-28-4T-1 | 2.072,25 |
| 1273338 | SDLM/F-29-4T-1.5 | 2.141,00 |
| 1273339 | SDLM/F-33-4T-1.5 | 2.305,70 |
| 1273340 | SDLM/F-36-4T-3 | 2.826,75 |
| 1273341 | SDLM/F-39-4T-3 | 3.370,00 |



SDBP/M INOX

Ventiladores centrífugos INOX para extracción de aire máx. 80 °C en hornos de panadería y tratamiento de superficies. Salida de aire vertical

| COD | MOD | PVP € |
|---------|-------------------------|----------|
| 1273316 | SDBP/M INOX-100-2T-0.25 | 1.278,25 |
| 1273317 | SDBP/M INOX-100-4T-0.25 | 1.413,45 |



SDECB/O

Ventiladores centrífugos INOX para extracción de aire máx. 80 °C en hornos de panadería y tratamiento de superficies. Salida de aire horizontal

| COD | MOD | PVP € |
|---------|--------------------|----------|
| 1273326 | SDECB/O-250-4T-0.5 | 3.379,80 |
| 1273327 | SDECB/O-300-4T-0.5 | 3.810,00 |



SDECB/M

Ventiladores centrífugos para extracción de aire máx. 80 °C en hornos de panadería y tratamiento de superficies. Salida de aire vertical

| COD | MOD | PVP € |
|---------|---------------------|----------|
| 1273318 | SDECB/M-160-2T-0.5 | 860,30 |
| 1273319 | SDECB/M-160-4T-0.33 | 1.671,50 |
| 1273320 | SDECB/M-230-4T-0.33 | 1.204,50 |
| 1273321 | SDECB/M-230-6T-0.33 | 1.241,30 |
| 1273322 | SDECB/M-250-4T-0.5 | 1.351,90 |
| 1273323 | SDECB/M-300-4T-0.5 | 1.524,00 |
| 1273324 | SDECB/M-300-6T-0.33 | 1.548,65 |



SDECB/Z

Ventiladores centrífugos INOX para extracción de aire máx. 300 °C en hornos de panadería y tratamiento de superficies. Salida de aire vertical

| COD | MOD | PVP € |
|---------|---------------------|----------|
| 1273328 | SDECB/Z-160-2T-0.75 | 1.745,25 |
| 1273329 | SDECB/Z-160-4T-0.25 | 1.769,90 |
| 1273330 | SDECB/Z-260-4T-0.75 | 2.212,25 |
| 1273331 | SDECB/Z-280-4T-0.75 | 2.445,75 |
| 1273332 | SDECB/Z-300-4T-0.75 | 3.060,30 |
| 1273333 | SDECB/Z-330-4T-1.5 | 3.306,20 |
| 1273334 | SDECB/Z-380-4T-3 | 4.166,40 |
| 1273335 | SDECB/Z-400-4T-4 | 5.420,05 |

VENTILADORES PARA HORNOS INDUSTRIALES

NEW

CMSH/B

Ventiladores centrífugos de media presión, equipados con turbina a reacción y cajón calorifugado con fibra mineral

| COD | MOD | PVP € |
|---------|------------------------|----------|
| 1501554 | CMSH-1240-4T-1.5/B IE3 | 2.526,10 |
| 1501556 | CMSH-1445-4T-2/B IE3 | 2.696,20 |
| 1501553 | CMSH-1650-4T-3/B IE3 | 2.989,15 |
| 1501557 | CMSH-1856-4T-5.5/B IE3 | 3.712,95 |
| 1501558 | CMSH-2063-4T-7.5/B IE3 | 4.453,00 |
| 1501555 | CMSH-2271-4T-15/B IE3 | 6.554,15 |
| 1501559 | CMSH-2380-4T-30/B IE3 | 9.490,70 |



CMPH

Ventiladores centrífugos de media presión, equipados con turbina a acción y cajón calorifugado con fibra mineral

| COD | MOD | PVP € |
|---------|---------------------|----------|
| 1016119 | CMPH-512-2T-0.25 | 959,45 |
| 1016121 | CMPH-512-4T-0.16 | 908,45 |
| 1016122 | CMPH-514-2T-0.25 | 1.078,75 |
| 1016123 | CMPH-514-4T-0.16 | 934,60 |
| 1016124 | CMPH-616-2T-0.5 | 1.194,00 |
| 1016125 | CMPH-616-4T-0.16 | 1.219,10 |
| 1016126 | CMPH-620-2T-0.5 | 1.214,75 |
| 1016127 | CMPH-620-4T-0.16 | 967,10 |
| 1016144 | CMPH-718-2T-1 IE3 | 1.262,30 |
| 1016128 | CMPH-718-4T-0.33 | 992,50 |
| 1016145 | CMPH-820-2T-1.5 IE3 | 1.260,85 |
| 1016129 | CMPH-820-4T-0.33 | 1.032,15 |
| 1016146 | CMPH-922-2T-1.5 IE3 | 1.061,05 |
| 1016147 | CMPH-922-2T-2 IE3 | 1.345,75 |
| 1016148 | CMPH-922-2T-3 IE3 | 1.379,70 |

| COD | MOD | PVP € |
|---------|----------------------|----------|
| 1016130 | CMPH-922-4T-0.75 | 1.104,00 |
| 1016149 | CMPH-1025-2T-3 IE3 | 1.442,25 |
| 1016150 | CMPH-1025-2T-4 IE3 | 1.464,70 |
| 1016151 | CMPH-1025-4T-1.5 IE3 | 1.388,05 |
| 1016153 | CMPH-1128-2T-4 IE3 | 1.833,05 |
| 1016154 | CMPH-1128-2T-5.5 IE3 | 1.937,75 |
| 1016155 | CMPH-1128-4T-3 IE3 | 1.740,70 |
| 1016156 | CMPH-1128-6T-1 IE3 | 1.620,70 |
| 1016157 | CMPH-1231-4T-3 IE3 | 1.689,25 |
| 1016158 | CMPH-1231-4T-4 IE3 | 1.789,05 |
| 1016159 | CMPH-1231-4T-5.5 IE3 | 1.921,65 |
| 1016160 | CMPH-1231-6T-2 IE3 | 1.683,85 |
| 1016164 | CMPH-1435-4T-4 IE3 | 1.851,15 |
| 1016165 | CMPH-1435-4T-5.5 IE3 | 1.983,25 |
| 1016166 | CMPH-1435-4T-7.5 IE3 | 2.609,50 |
| 1016167 | CMPH-1435-6T-3 IE3 | 1.893,75 |
| 1016173 | CMPH-1640-4T-5.5 IE3 | 2.308,85 |
| 1016174 | CMPH-1640-4T-7.5 IE3 | 2.769,90 |
| 1055228 | CMPH-1640-4T-10 IE3 | 2.996,05 |
| 1016175 | CMPH-1640-6T-3 IE3 | 2.219,35 |
| 1016179 | CMPH-1845-4T-7.5 IE3 | 2.970,05 |
| 1055234 | CMPH-1845-4T-10 IE3 | 3.198,05 |
| 1016180 | CMPH-1845-6T-3 IE3 | 2.388,85 |
| 1055240 | CMPH-2050-4T-10 IE3 | 3.284,30 |
| 1055246 | CMPH-2050-4T-15 IE3 | 4.064,70 |
| 1055252 | CMPH-2050-4T-20 IE3 | 4.595,75 |
| 1016185 | CMPH-2050-6T-5.5 IE3 | 3.028,70 |
| 1055258 | CMPH-2563-6T-15 IE3 | 5.375,90 |
| 1055264 | CMPH-2563-6T-25 IE3 | 7.331,45 |

VENTILADORES HELICOIDALES PARA APLICACIONES INDUSTRIALES



100 HFW



100 HFW/EC



100 HTP



101 HBA



101 HPX/SEC



101 HGT



102 CJHGT



102 HGTX



103 HCT/MAR



111 HTMH



112 HTMV



VENTILADORES CENTRÍFUGOS PARA APLICACIONES INDUSTRIALES - LARGE SERIES



104 CMRS



104 CASB



104 CAAB



105 CAST



105 CMRH



105 CMRG



105 CMP/MAR



106 CMPI



VENTILADORES HELICOIDALES PARA APLICACIONES INDUSTRIALES



HFW

Ventiladores tubulares galvanizados en caliente

| COD | MOD | PVP € |
|---------|--------------------|----------|
| 1093547 | HFW-56-4T-1 IE3 | 1.052,90 |
| 1093548 | HFW-56-4T-1.5 IE3 | 1.097,05 |
| 1093549 | HFW-56-4T-2 IE3 | 1.169,90 |
| 1264255 | HFW-56-6T-1 IE3 | 1.143,40 |
| 1093551 | HFW-63-4T-1 IE3 | 1.082,40 |
| 1093552 | HFW-63-4T-1.5 IE3 | 1.126,80 |
| 1093553 | HFW-63-4T-2 IE3 | 1.199,50 |
| 1093554 | HFW-63-4T-3 IE3 | 1.309,90 |
| 1093555 | HFW-63-4T-4 IE3 | 1.377,10 |
| 1093557 | HFW-63-6T-1 IE3 | 1.168,60 |
| 1093558 | HFW-71-4T-1.5 IE3 | 1.159,70 |
| 1093559 | HFW-71-4T-2 IE3 | 1.232,55 |
| 1093560 | HFW-71-4T-3 IE3 | 1.342,90 |
| 1093561 | HFW-71-4T-4 IE3 | 1.410,15 |
| 1093563 | HFW-71-6T-1 IE3 | 1.201,65 |
| 1093564 | HFW-71-6T-1.5 IE3 | 1.232,55 |
| 1093565 | HFW-80-4T-3 IE3 | 1.547,30 |
| 1093566 | HFW-80-4T-4 IE3 | 1.614,60 |
| 1093567 | HFW-80-4T-5.5 IE3 | 1.758,00 |
| 1093568 | HFW-80-6T-1.5 IE3 | 1.437,00 |
| 1093569 | HFW-80-6T-2 IE3 | 1.553,30 |
| 1093570 | HFW-80-6T-3 IE3 | 1.735,75 |
| 1093571 | HFW-90-4T-4 IE3 | 1.756,80 |
| 1093572 | HFW-90-4T-5.5 IE3 | 1.900,40 |
| 1093573 | HFW-90-4T-7.5 IE3 | 2.144,45 |
| 1093574 | HFW-90-4T-10 IE3 | 2.347,80 |
| 1093575 | HFW-90-6T-2 IE3 | 1.695,60 |
| 1093576 | HFW-90-6T-3 IE3 | 1.877,90 |
| 1093577 | HFW-90-6T-4 IE3 | 2.077,30 |
| 1093578 | HFW-100-4T-7.5 IE3 | 2.486,80 |
| 1093579 | HFW-100-4T-10 IE3 | 2.680,40 |
| 1093580 | HFW-100-4T-15 IE3 | 3.634,10 |
| 1093581 | HFW-100-4T-20 IE3 | 3.801,50 |
| 1093582 | HFW-100-6T-3 IE3 | 2.220,40 |

| COD | MOD | PVP € |
|---------|--------------------|----------|
| 1093583 | HFW-100-6T-4 IE3 | 2.419,50 |
| 1093584 | HFW-100-6T-5.5 IE3 | 2.510,80 |



HFW/EC

Ventiladores helicoidales tubulares galvanizados en caliente, con motor EC Technology IE5

| COD | MOD | PVP € |
|---------|----------------------|----------|
| 1269776 | HFW/EC-56-4M-1.5 IE5 | 1.136,20 |
| 1269794 | HFW/EC-63-4M-1.5 IE5 | 1.183,10 |
| 1350576 | HFW/EC-63-4T-3 IE5 | 2.284,85 |
| 1269812 | HFW/EC-71-4M-1.5 IE5 | 1.177,20 |
| 1350578 | HFW/EC-71-4T-3 IE5 | 2.269,85 |
| 1350579 | HFW/EC-80-4T-3 IE5 | 2.402,10 |
| 1350574 | HFW/EC-80-4T-5.5 IE5 | 2.715,15 |
| 1350575 | HFW/EC-80-6T-3 IE5 | 2.715,15 |
| 1350577 | HFW/EC-90-4T-5.5 IE5 | 2.804,00 |
| 1350582 | HFW/EC-90-6T-2 IE5 | 2.490,95 |
| 1350581 | HFW/EC-90-6T-3 IE5 | 2.804,00 |
| 1350580 | HFW/EC-100-6T-3 IE5 | 2.959,35 |



HTP

Extractores axiales tubulares de alta presión

| COD | MOD | PVP € |
|---------|-------------------|----------|
| 1005690 | HTP-50-2T-4 IE3 | 2.924,05 |
| 1005691 | HTP-50-2T-5.5 IE3 | 3.169,50 |
| 1005693 | HTP-56-2T-5.5 IE3 | 3.386,55 |
| 1064044 | HTP-56-2T-10 IE3 | 3.728,10 |
| 1064047 | HTP-63-2T-10 IE3 | 4.270,40 |
| 1064050 | HTP-63-2T-15 IE3 | 5.085,45 |
| 1064053 | HTP-63-2T-20 IE3 | 5.718,05 |

| COD | MOD | PVP € |
|---------|--------------------|-----------|
| 1064056 | HTP-63-2T-25 IE3 | 6.047,20 |
| 1064059 | HTP-63-2T-30 IE3 | 6.674,40 |
| 1005699 | HTP-63-4T-1.5 IE3 | 3.468,35 |
| 1005700 | HTP-63-4T-2 IE3 | 3.526,65 |
| 1005701 | HTP-63-4T-3 IE3 | 3.619,50 |
| 1005702 | HTP-63-4T-4 IE3 | 3.719,90 |
| 1064062 | HTP-71-2T-15 IE3 | 5.670,15 |
| 1064065 | HTP-71-2T-20 IE3 | 6.185,10 |
| 1064068 | HTP-71-2T-25 IE3 | 6.514,10 |
| 1064071 | HTP-71-2T-30 IE3 | 7.351,55 |
| 1064074 | HTP-71-2T-40 IE3 | 8.125,30 |
| 1005708 | HTP-71-4T-2 IE3 | 3.988,85 |
| 1005709 | HTP-71-4T-3 IE3 | 4.117,45 |
| 1005710 | HTP-71-4T-4 IE3 | 4.181,90 |
| 1005711 | HTP-71-4T-5.5 IE3 | 4.320,55 |
| 1005712 | HTP-71-4T-7.5 IE3 | 4.537,80 |
| 1005715 | HTP-80-4T-4 IE3 | 4.854,05 |
| 1005716 | HTP-80-4T-5.5 IE3 | 5.219,50 |
| 1005717 | HTP-80-4T-7.5 IE3 | 5.462,85 |
| 1064077 | HTP-80-4T-10 IE3 | 5.730,90 |
| 1064080 | HTP-80-4T-15 IE3 | 6.712,75 |
| 1005723 | HTP-90-4T-7.5 IE3 | 5.596,75 |
| 1064083 | HTP-90-4T-10 IE3 | 5.866,50 |
| 1064086 | HTP-90-4T-15 IE3 | 6.847,85 |
| 1064089 | HTP-90-4T-20 IE3 | 7.094,80 |
| 1064092 | HTP-90-4T-25 IE3 | 8.280,80 |
| 1064095 | HTP-90-4T-30 IE3 | 8.665,60 |
| 1064098 | HTP-100-4T-15 IE3 | 7.859,55 |
| 1064101 | HTP-100-4T-20 IE3 | 8.106,65 |
| 1064104 | HTP-100-4T-25 IE3 | 9.292,55 |
| 1064107 | HTP-100-4T-30 IE3 | 9.677,30 |
| 1064110 | HTP-100-4T-40 IE3 | 10.892,00 |
| 1064119 | HTP-125-4T-40 IE3 | 16.829,30 |
| 1064122 | HTP-125-4T-50 IE3 | 18.656,45 |
| 1064125 | HTP-125-4T-60 IE3 | 19.660,55 |
| 1064128 | HTP-125-4T-75 IE3 | 22.295,20 |
| 1064113 | HTP-125-4T-100 IE3 | 26.154,80 |
| 1064116 | HTP-125-4T-125 IE3 | 28.204,05 |

VENTILADORES HELICOIDALES PARA APLICACIONES INDUSTRIALES



HBA

Ventiladores helicoidales tubulares bifurcados, con motor fuera del flujo de aire

| COD | MOD | PVP € |
|---------|--------------------|----------|
| 1005951 | HBA-31-2T-0.75 | 1.835,45 |
| 1005950 | HBA-31-2M-0.75 | 1.854,20 |
| 1005953 | HBA-31-4T-0.37 | 1.787,10 |
| 1005952 | HBA-31-4M-0.37 | 1.870,60 |
| 1005955 | HBA-40-2T-1.5 IE3 | 2.168,35 |
| 1005954 | HBA-40-2M-1.5 | 2.360,40 |
| 1005956 | HBA-40-4T-0.5 | 2.025,75 |
| 1005957 | HBA-45-2T-4 IE3 | 3.752,85 |
| 1005958 | HBA-50-4T-1 IE3 | 3.648,55 |
| 1005959 | HBA-63-4T-1.5 IE3 | 4.810,50 |
| 1005960 | HBA-71-4T-5.5 IE3 | 5.310,75 |
| 1005961 | HBA-71-6T-0.75 | 4.999,75 |
| 1005962 | HBA-80-6T-1.5 IE3 | 5.839,35 |
| 1005963 | HBA-100-6T-1.5 IE3 | 7.010,05 |



HPX/SEC

Ventiladores diseñados para soportar las extremas condiciones de trabajo en hornos, secaderos y otras aplicaciones con temperatura y humedad

| COD | MOD | PVP € |
|---------|-----------------------|----------|
| 1168676 | HPX/SEC-63-4T-1 IE3 | 2.856,80 |
| 1168678 | HPX/SEC-63-4T-1.5 IE3 | 2.907,05 |
| 1006252 | HPX/SEC-63-4T-2 IE3 | 2.922,05 |
| 1168739 | HPX/SEC-63-4T-3 IE3 | 3.114,50 |
| 1168741 | HPX/SEC-63-4T-4 IE3 | 3.165,05 |
| 1168743 | HPX/SEC-71-4T-1.5 IE3 | 3.285,70 |
| 1006253 | HPX/SEC-71-4T-2 IE3 | 3.298,45 |
| 1006254 | HPX/SEC-71-4T-3 IE3 | 3.395,00 |

| COD | MOD | PVP € |
|---------|------------------------|----------|
| 1168751 | HPX/SEC-71-4T-4 IE3 | 3.688,50 |
| 1006255 | HPX/SEC-80-4T-4 IE3 | 3.929,80 |
| 1006256 | HPX/SEC-80-4T-5.5 IE3 | 4.097,90 |
| 1168760 | HPX/SEC-90-4T-4 IE3 | 4.867,60 |
| 1168758 | HPX/SEC-90-4T-5.5 IE3 | 4.925,40 |
| 1006260 | HPX/SEC-90-4T-7.5 IE3 | 5.313,70 |
| 1064876 | HPX/SEC-90-4T-10 IE3 | 5.552,00 |
| 1168762 | HPX/SEC-100-4T-7.5 IE3 | 8.858,30 |
| 1064871 | HPX/SEC-100-4T-10 IE3 | 9.092,20 |
| 1064873 | HPX/SEC-100-4T-15 IE3 | 9.510,30 |
| 1168773 | HPX/SEC-100-4T-20 IE3 | 9.762,15 |



HGT

Ventiladores helicoidales tubulares de gran diámetro, con motor directo

| COD | MOD | PVP € |
|---------|-----------------------|-----------|
| 1064375 | HGT-125-4T/6-20 IE3 | 6.392,30 |
| 1064383 | HGT-125-4T/6-25 IE3 | 6.977,15 |
| 1064391 | HGT-125-4T/6-30 IE3 | 7.516,50 |
| 1064399 | HGT-125-4T/6-40 IE3 | 8.701,25 |
| 1064407 | HGT-125-4T/6-50 IE3 | 10.434,55 |
| 1064415 | HGT-125-4T/6-60 IE3 | 11.469,60 |
| 1064423 | HGT-125-4T/6-75 IE3 | 14.294,70 |
| 1064367 | HGT-125-4T/6-100 IE3 | 15.921,10 |
| 1064438 | HGT-125-4T/9-25 IE3 | 7.408,95 |
| 1064445 | HGT-125-4T/9-30 IE3 | 7.949,50 |
| 1064452 | HGT-125-4T/9-40 IE3 | 9.135,40 |
| 1064459 | HGT-125-4T/9-50 IE3 | 10.553,15 |
| 1064466 | HGT-125-4T/9-60 IE3 | 11.944,55 |
| 1064473 | HGT-125-4T/9-75 IE3 | 14.835,05 |
| 1064431 | HGT-125-4T/9-100 IE3 | 17.081,00 |
| 1355138 | HGT-125-4T/12-50 IE3 | 12.084,15 |
| 1355136 | HGT-125-4T/12-60 IE3 | 12.377,85 |
| 1355135 | HGT-125-4T/12-75 IE3 | 13.645,70 |
| 1355137 | HGT-125-4T/12-100 IE3 | 17.505,70 |
| 1004786 | HGT-125-6T/6-5.5 IE3 | 4.815,00 |

| COD | MOD | PVP € |
|---------|----------------------|-----------|
| 1004787 | HGT-125-6T/6-7.5 IE3 | 5.258,95 |
| 1064501 | HGT-125-6T/6-10 IE3 | 5.991,00 |
| 1064509 | HGT-125-6T/6-15 IE3 | 6.576,25 |
| 1064517 | HGT-125-6T/6-20 IE3 | 7.812,75 |
| 1064525 | HGT-125-6T/6-25 IE3 | 8.850,55 |
| 1064533 | HGT-125-6T/9-10 IE3 | 6.322,95 |
| 1064540 | HGT-125-6T/9-15 IE3 | 6.970,35 |
| 1064547 | HGT-125-6T/9-20 IE3 | 8.107,00 |
| 1064554 | HGT-125-6T/9-25 IE3 | 9.153,65 |
| 1064561 | HGT-125-6T/9-30 IE3 | 10.182,05 |
| 1004707 | HGT-125-8T/6-3 | 4.772,45 |
| 1004708 | HGT-125-8T/6-4 | 5.229,25 |
| 1004709 | HGT-125-8T/6-5.5 | 5.639,30 |
| 1004710 | HGT-125-8T/6-7.5 | 6.092,25 |
| 1004706 | HGT-125-8T/6-10 | 6.637,85 |
| 1004713 | HGT-125-8T/9-4 | 5.535,85 |
| 1004714 | HGT-125-8T/9-5.5 | 5.932,95 |
| 1004715 | HGT-125-8T/9-7.5 | 6.385,65 |
| 1004711 | HGT-125-8T/9-10 | 6.931,65 |
| 1004712 | HGT-125-8T/9-15 | 8.288,65 |
| 1004804 | HGT-140-6T/6-5.5 IE3 | 7.726,70 |
| 1004805 | HGT-140-6T/6-7.5 IE3 | 7.739,10 |
| 1064589 | HGT-140-6T/6-10 IE3 | 8.411,35 |
| 1064597 | HGT-140-6T/6-15 IE3 | 8.567,80 |
| 1064605 | HGT-140-6T/6-20 IE3 | 9.075,80 |
| 1064613 | HGT-140-6T/6-25 IE3 | 9.784,45 |
| 1064621 | HGT-140-6T/6-30 IE3 | 10.082,50 |
| 1096820 | HGT-140-6T/9-10 IE3 | 8.668,30 |
| 1064629 | HGT-140-6T/9-15 IE3 | 8.824,55 |
| 1064636 | HGT-140-6T/9-20 IE3 | 9.332,50 |
| 1064643 | HGT-140-6T/9-25 IE3 | 10.041,35 |
| 1064650 | HGT-140-6T/9-30 IE3 | 10.339,35 |
| 1064657 | HGT-140-6T/9-40 IE3 | 12.302,35 |
| 1064664 | HGT-140-6T/9-50 IE3 | 13.313,75 |
| 1004723 | HGT-140-8T/6-3 | 7.124,45 |
| 1004724 | HGT-140-8T/6-4 | 7.209,80 |
| 1004725 | HGT-140-8T/6-5.5 | 7.532,10 |
| 1004726 | HGT-140-8T/6-7.5 | 7.650,35 |
| 1004721 | HGT-140-8T/6-10 | 7.778,00 |
| 1004722 | HGT-140-8T/6-15 | 8.416,45 |
| 1004730 | HGT-140-8T/9-4 | 7.443,35 |

VENTILADORES HELICOIDALES PARA APLICACIONES INDUSTRIALES



| COD | MOD | PVP € |
|---------|----------------------|-----------|
| 1004731 | HGT-140-8T/9-5.5 | 7.765,00 |
| 1004732 | HGT-140-8T/9-7.5 | 7.883,60 |
| 1004727 | HGT-140-8T/9-10 | 8.011,20 |
| 1004728 | HGT-140-8T/9-15 | 9.111,25 |
| 1004729 | HGT-140-8T/9-20 | 9.244,75 |
| 1096829 | HGT-160-6T/6-10 IE3 | 9.782,50 |
| 1096839 | HGT-160-6T/6-15 IE3 | 9.939,35 |
| 1064706 | HGT-160-6T/6-20 IE3 | 10.447,45 |
| 1064714 | HGT-160-6T/6-25 IE3 | 10.946,90 |
| 1064722 | HGT-160-6T/6-30 IE3 | 11.244,70 |
| 1064730 | HGT-160-6T/6-40 IE3 | 13.400,45 |
| 1064738 | HGT-160-6T/6-50 IE3 | 14.393,70 |
| 1096843 | HGT-160-6T/9-15 IE3 | 10.507,10 |
| 1096848 | HGT-160-6T/9-20 IE3 | 11.015,10 |
| 1064753 | HGT-160-6T/9-25 IE3 | 11.463,30 |
| 1064760 | HGT-160-6T/9-30 IE3 | 11.812,50 |
| 1064767 | HGT-160-6T/9-40 IE3 | 13.772,00 |
| 1064774 | HGT-160-6T/9-50 IE3 | 14.764,90 |
| 1064781 | HGT-160-6T/9-60 IE3 | 19.469,80 |
| 1064788 | HGT-160-6T/9-75 IE3 | 19.594,15 |
| 1064746 | HGT-160-6T/9-100 IE3 | 24.829,45 |
| 1004743 | HGT-160-8T/6-4 | 8.455,40 |
| 1004744 | HGT-160-8T/6-5.5 | 8.777,75 |
| 1004745 | HGT-160-8T/6-7.5 | 8.896,00 |
| 1004739 | HGT-160-8T/6-10 | 9.023,55 |
| 1004740 | HGT-160-8T/6-15 | 9.487,50 |
| 1004741 | HGT-160-8T/6-20 | 10.067,25 |
| 1004742 | HGT-160-8T/6-25 | 10.650,25 |
| 1004752 | HGT-160-8T/9-7.5 | 9.411,50 |
| 1004746 | HGT-160-8T/9-10 | 9.539,30 |
| 1004747 | HGT-160-8T/9-15 | 10.002,95 |
| 1004748 | HGT-160-8T/9-20 | 10.582,80 |
| 1004749 | HGT-160-8T/9-25 | 11.165,75 |
| 1004750 | HGT-160-8T/9-30 | 11.519,70 |
| 1004751 | HGT-160-8T/9-40 | 12.540,65 |



CJHGT

Ventiladores helicoidales tubulares de gran diámetro, con caja aislada acústicamente

| COD | MOD | PVP € |
|---------|-------------------------|-----------|
| 1355185 | CJHGT-125-4T/6-20 IE3 | 8.310,00 |
| 1355186 | CJHGT-125-4T/6-25 IE3 | 9.070,30 |
| 1355187 | CJHGT-125-4T/6-30 IE3 | 9.771,45 |
| 1355188 | CJHGT-125-4T/6-40 IE3 | 11.311,65 |
| 1355189 | CJHGT-125-4T/6-50 IE3 | 13.564,95 |
| 1355190 | CJHGT-125-4T/6-60 IE3 | 14.910,45 |
| 1355191 | CJHGT-125-4T/6-75 IE3 | 18.583,05 |
| 1355192 | CJHGT-125-4T/9-25 IE3 | 9.631,65 |
| 1355193 | CJHGT-125-4T/9-30 IE3 | 10.334,40 |
| 1355194 | CJHGT-125-4T/9-40 IE3 | 11.876,00 |
| 1355195 | CJHGT-125-4T/9-50 IE3 | 13.719,15 |
| 1355196 | CJHGT-125-4T/9-60 IE3 | 15.527,90 |
| 1355197 | CJHGT-125-4T/9-75 IE3 | 19.285,55 |
| 1355198 | CJHGT-125-4T/9-100 IE3 | 20.196,20 |
| 1355199 | CJHGT-125-4T/12-50 IE3 | 14.739,15 |
| 1355200 | CJHGT-125-4T/12-60 IE3 | 16.547,90 |
| 1355201 | CJHGT-125-4T/12-75 IE3 | 20.305,55 |
| 1355202 | CJHGT-125-4T/12-100 IE3 | 22.855,55 |
| 1355203 | CJHGT-125-6T/6-5.5 IE3 | 6.259,55 |
| 1355204 | CJHGT-125-6T/6-7.5 IE3 | 6.836,65 |
| 1355205 | CJHGT-125-6T/6-10 IE3 | 7.788,30 |
| 1355206 | CJHGT-125-6T/6-15 IE3 | 8.549,15 |
| 1355207 | CJHGT-125-6T/6-20 IE3 | 10.156,55 |
| 1355208 | CJHGT-125-6T/9-10 IE3 | 8.219,80 |
| 1355209 | CJHGT-125-6T/9-15 IE3 | 9.061,50 |
| 1355210 | CJHGT-125-6T/9-20 IE3 | 10.539,10 |
| 1355211 | CJHGT-125-6T/9-25 IE3 | 11.899,75 |
| 1355212 | CJHGT-125-6T/9-30 IE3 | 13.236,65 |



HGTX

Ventiladores helicoidales tubulares de gran diámetro, con motor exterior

| COD | MOD | PVP € |
|---------|-----------------------|-----------|
| 1064819 | HGTX-125-4T/6-20 IE3 | 11.015,55 |
| 1064821 | HGTX-125-4T/6-25 IE3 | 11.486,80 |
| 1064823 | HGTX-125-4T/6-30 IE3 | 11.647,20 |
| 1064825 | HGTX-125-4T/6-40 IE3 | 12.459,25 |
| 1064827 | HGTX-125-4T/6-50 IE3 | 13.251,50 |
| 1006170 | HGTX-125-4T/6-60 IE3 | 13.742,75 |
| 1064831 | HGTX-125-4T/6-75 IE3 | 16.853,30 |
| 1064817 | HGTX-125-4T/6-100 IE3 | 22.644,55 |
| 1064835 | HGTX-125-4T/9-25 IE3 | 11.769,50 |
| 1064837 | HGTX-125-4T/9-30 IE3 | 11.929,90 |
| 1064839 | HGTX-125-4T/9-40 IE3 | 12.741,70 |
| 1064841 | HGTX-125-4T/9-50 IE3 | 13.533,90 |
| 1064843 | HGTX-125-4T/9-60 IE3 | 14.453,30 |
| 1064845 | HGTX-125-4T/9-75 IE3 | 17.487,15 |
| 1064833 | HGTX-125-4T/9-100 IE3 | 23.911,05 |
| 1006189 | HGTX-125-6T/6-5.5 IE3 | 9.986,65 |
| 1006190 | HGTX-125-6T/6-7.5 IE3 | 10.000,15 |
| 1064853 | HGTX-125-6T/6-10 IE3 | 10.755,35 |
| 1064855 | HGTX-125-6T/6-15 IE3 | 10.927,25 |
| 1064857 | HGTX-125-6T/6-20 IE3 | 11.486,05 |
| 1064859 | HGTX-125-6T/6-25 IE3 | 12.035,30 |
| 1064861 | HGTX-125-6T/9-10 IE3 | 11.037,80 |
| 1064863 | HGTX-125-6T/9-15 IE3 | 11.210,30 |
| 1064865 | HGTX-125-6T/9-20 IE3 | 11.768,85 |
| 1064867 | HGTX-125-6T/9-25 IE3 | 12.318,15 |
| 1064869 | HGTX-125-6T/9-30 IE3 | 12.646,05 |
| 1006147 | HGTX-125-8T/6-3 | 9.743,05 |
| 1006148 | HGTX-125-8T/6-4 | 9.842,50 |
| 1006149 | HGTX-125-8T/6-5.5 | 10.217,55 |
| 1006150 | HGTX-125-8T/6-7.5 | 10.355,35 |
| 1006146 | HGTX-125-8T/6-10 | 10.504,00 |
| 1006153 | HGTX-125-8T/9-4 | 10.114,00 |
| 1006154 | HGTX-125-8T/9-5.5 | 10.489,25 |

VENTILADORES HELICOIDALES PARA APLICACIONES INDUSTRIALES

| COD | MOD | PVP € |
|---------|-------------------|-----------|
| 1006155 | HGTX-125-8T/9-7.5 | 10.627,00 |
| 1006151 | HGTX-125-8T/9-10 | 10.775,60 |
| 1006152 | HGTX-125-8T/9-15 | 11.316,20 |



HCT/MAR

Extractores helicoidales tubulares para intercalar en conducto, de gran robustez para aplicaciones marinas y navales

| COD | MOD | PVP € |
|---------|-----------------------|----------|
| 1031381 | HCT/MAR-35-2T | 1.489,75 |
| 1031382 | HCT/MAR-35-4T | 1.489,75 |
| 1031383 | HCT/MAR-40-2T-1.5 IE3 | 2.034,65 |
| 1031384 | HCT/MAR-40-4T-0.33 | 1.684,70 |
| 1031385 | HCT/MAR-45-2T-2 IE3 | 2.029,00 |
| 1031386 | HCT/MAR-45-2T-3 IE3 | 2.388,60 |
| 1031387 | HCT/MAR-45-4T-0.5 | 1.939,60 |
| 1031388 | HCT/MAR-50-4T-0.75 | 2.064,95 |
| 1031389 | HCT/MAR-56-4T-0.75 | 2.186,80 |
| 1031390 | HCT/MAR-56-4T-1 IE3 | 2.253,80 |
| 1031391 | HCT/MAR-56-4T-1.5 IE3 | 2.186,10 |
| 1031392 | HCT/MAR-56-4T-2 IE3 | 2.369,50 |
| 1031393 | HCT/MAR-56-6T-0.33 | 2.056,75 |
| 1031394 | HCT/MAR-56-6T-0.5 | 2.216,05 |
| 1031395 | HCT/MAR-56-6T-0.75 | 2.340,65 |
| 1031396 | HCT/MAR-63-4T-1 IE3 | 2.487,85 |
| 1031397 | HCT/MAR-63-4T-1.5 IE3 | 2.453,30 |
| 1031398 | HCT/MAR-63-4T-2 IE3 | 2.606,60 |
| 1031399 | HCT/MAR-63-4T-3 IE3 | 2.860,65 |
| 1031400 | HCT/MAR-63-4T-4 IE3 | 3.105,10 |
| 1031401 | HCT/MAR-63-6T-0.5 | 2.779,10 |
| 1031402 | HCT/MAR-63-6T-0.75 | 2.912,30 |
| 1031403 | HCT/MAR-63-6T-1 IE3 | 2.562,80 |
| 1031404 | HCT/MAR-71-4T-1.5 IE3 | 2.729,00 |
| 1031405 | HCT/MAR-71-4T-2 IE3 | 2.880,85 |
| 1031406 | HCT/MAR-71-4T-3 IE3 | 3.168,05 |
| 1031407 | HCT/MAR-71-4T-4 IE3 | 3.417,40 |

| COD | MOD | PVP € |
|---------|------------------------|----------|
| 1031408 | HCT/MAR-71-6T-0.75 | 2.889,00 |
| 1031409 | HCT/MAR-71-6T-1 IE3 | 2.838,35 |
| 1031410 | HCT/MAR-71-6T-1.5 IE3 | 3.057,20 |
| 1031411 | HCT/MAR-80-4T-3 IE3 | 3.649,00 |
| 1031412 | HCT/MAR-80-4T-4 IE3 | 3.860,10 |
| 1031413 | HCT/MAR-80-4T-5.5 IE3 | 4.170,10 |
| 1031414 | HCT/MAR-80-6T-1 IE3 | 3.376,95 |
| 1031415 | HCT/MAR-80-6T-1.5 IE3 | 3.595,35 |
| 1031416 | HCT/MAR-80-6T-2 IE3 | 3.807,20 |
| 1031417 | HCT/MAR-80-6T-3 IE3 | 4.116,10 |
| 1031419 | HCT/MAR-90-4T-4 IE3 | 4.264,25 |
| 1031420 | HCT/MAR-90-4T-5.5 IE3 | 4.667,30 |
| 1031421 | HCT/MAR-90-4T-7.5 IE3 | 5.105,10 |
| 1064149 | HCT/MAR-90-4T-10 IE3 | 5.673,65 |
| 1031422 | HCT/MAR-90-6T-2 IE3 | 4.206,50 |
| 1031423 | HCT/MAR-90-6T-3 IE3 | 4.496,60 |
| 1031424 | HCT/MAR-90-6T-4 IE3 | 4.976,20 |
| 1031377 | HCT/MAR-100-4T-7.5 IE3 | 5.563,00 |
| 1064131 | HCT/MAR-100-4T-10 IE3 | 6.206,75 |
| 1064137 | HCT/MAR-100-4T-15 IE3 | 7.554,90 |
| 1064143 | HCT/MAR-100-4T-20 IE3 | 8.671,25 |
| 1031378 | HCT/MAR-100-6T-3 IE3 | 5.002,35 |
| 1031379 | HCT/MAR-100-6T-4 IE3 | 5.551,85 |
| 1031380 | HCT/MAR-100-6T-5.5 IE3 | 5.939,25 |

VENTILADORES CENTRÍFUGOS PARA APLICACIONES INDUSTRIALES - LARGE SERIES



CMRS

Ventiladores centrífugos de media presión y simple aspiración, de gran robustez, equipados con turbina a reacción

| COD | MOD | PVP € |
|---------|---------------------|-----------|
| 1098077 | CMRS-350-2T-4 IE3 | 1.923,80 |
| 1098078 | CMRS-350-4T-0.5 | 1.502,65 |
| 1098079 | CMRS-400-2T-5.5 IE3 | 2.183,45 |
| 1098080 | CMRS-400-2T-7.5 IE3 | 2.384,90 |
| 1098081 | CMRS-400-4T-0.75 | 1.794,60 |
| 1098082 | CMRS-450-2T-10 IE3 | 3.152,30 |
| 1098083 | CMRS-450-2T-15 IE3 | 3.662,60 |
| 1098084 | CMRS-450-4T-1 IE3 | 1.996,90 |
| 1098085 | CMRS-450-4T-1.5 IE3 | 2.016,65 |
| 1098086 | CMRS-500-2T-20 IE3 | 4.427,60 |
| 1098087 | CMRS-500-2T-25 IE3 | 4.747,05 |
| 1098088 | CMRS-500-4T-2 IE3 | 2.356,15 |
| 1098089 | CMRS-500-4T-3 IE3 | 2.415,55 |
| 1098090 | CMRS-500-6T-0.75 | 2.382,40 |
| 1098091 | CMRS-560-4T-4 IE3 | 3.133,80 |
| 1098092 | CMRS-560-4T-5.5 IE3 | 3.223,40 |
| 1098093 | CMRS-560-6T-1 IE3 | 2.748,90 |
| 1098094 | CMRS-560-6T-1.5 IE3 | 2.789,25 |
| 1098095 | CMRS-630-4T-7.5 IE3 | 3.837,15 |
| 1098096 | CMRS-630-4T-10 IE3 | 4.234,75 |
| 1098097 | CMRS-630-6T-2 IE3 | 3.349,30 |
| 1098098 | CMRS-630-6T-3 IE3 | 3.408,80 |
| 1098099 | CMRS-710-4T-15 IE3 | 5.271,50 |
| 1098100 | CMRS-710-4T-20 IE3 | 5.876,85 |
| 1098101 | CMRS-710-6T-4 IE3 | 4.595,15 |
| 1098102 | CMRS-710-6T-5.5 IE3 | 4.772,20 |
| 1098103 | CMRS-800-4T-25 IE3 | 7.782,85 |
| 1098104 | CMRS-800-4T-30 IE3 | 8.709,65 |
| 1098105 | CMRS-800-6T-7.5 IE3 | 6.462,65 |
| 1098106 | CMRS-800-6T-10 IE3 | 7.495,40 |
| 1098107 | CMRS-900-4T-50 IE3 | 11.835,35 |
| 1098108 | CMRS-900-4T-60 IE3 | 13.017,30 |
| 1098109 | CMRS-900-6T-15 IE3 | 9.142,80 |

| COD | MOD | PVP € |
|---------|----------------------|-----------|
| 1098110 | CMRS-900-6T-20 IE3 | 9.688,50 |
| 1098111 | CMRS-1000-4T-75 IE3 | 16.626,50 |
| 1098112 | CMRS-1000-4T-100 IE3 | 19.857,95 |
| 1098113 | CMRS-1000-6T-25 IE3 | 11.368,75 |
| 1098114 | CMRS-1000-6T-30 IE3 | 12.426,05 |
| 1098115 | CMRS-1120-6T-40 IE3 | 17.245,05 |
| 1098116 | CMRS-1120-6T-50 IE3 | 19.596,55 |
| 1098117 | CMRS-1250-6T-75 IE3 | 30.211,65 |
| 1098118 | CMRS-1250-6T-100 IE3 | 35.210,10 |
| 1098119 | CMRS-1400-6T-125 IE3 | 40.731,75 |
| 1098120 | CMRS-1400-6T-150 IE3 | 45.093,80 |



CASB

Ventiladores centrífugos de alta presión y simple aspiración de gran robustez con envolvente y turbina en chapa de acero

| COD | MOD | PVP € |
|---------|---------------------|-----------|
| 1098003 | CASB-350-2T-3 IE3 | 1.574,15 |
| 1098004 | CASB-400-2T-5.5 IE3 | 2.141,40 |
| 1098005 | CASB-450-2T-10 IE3 | 2.753,30 |
| 1098006 | CASB-500-2T-15 IE3 | 3.945,40 |
| 1098007 | CASB-500-4T-1.5 IE3 | 2.376,35 |
| 1098008 | CASB-560-2T-20 IE3 | 5.053,70 |
| 1098009 | CASB-560-2T-25 IE3 | 5.597,15 |
| 1098010 | CASB-560-4T-3 IE3 | 3.393,30 |
| 1098011 | CASB-630-2T-40 IE3 | 7.906,35 |
| 1098012 | CASB-630-2T-50 IE3 | 9.053,25 |
| 1098013 | CASB-630-4T-5.5 IE3 | 4.234,60 |
| 1098014 | CASB-710-4T-7.5 IE3 | 5.482,40 |
| 1098015 | CASB-710-4T-10 IE3 | 5.551,05 |
| 1098016 | CASB-800-4T-15 IE3 | 7.202,25 |
| 1098017 | CASB-800-4T-20 IE3 | 7.345,45 |
| 1098018 | CASB-800-6T-5.5 IE3 | 6.360,45 |
| 1098019 | CASB-900-4T-30 IE3 | 10.582,45 |
| 1098020 | CASB-900-4T-40 IE3 | 11.698,85 |
| 1098021 | CASB-900-6T-10 IE3 | 9.007,35 |

| COD | MOD | PVP € |
|---------|----------------------|-----------|
| 1098022 | CASB-1000-4T-50 IE3 | 14.206,85 |
| 1098023 | CASB-1000-4T-60 IE3 | 15.460,95 |
| 1098024 | CASB-1000-6T-15 IE3 | 10.536,65 |
| 1098025 | CASB-1000-6T-20 IE3 | 11.892,55 |
| 1098026 | CASB-1120-4T-75 IE3 | 20.009,00 |
| 1098027 | CASB-1120-4T-100 IE3 | 23.284,00 |
| 1098028 | CASB-1120-6T-25 IE3 | 13.861,95 |
| 1098029 | CASB-1120-6T-30 IE3 | 16.272,05 |
| 1098030 | CASB-1250-4T-150 IE3 | 35.054,45 |
| 1098031 | CASB-1250-4T-175 IE3 | 38.334,70 |
| 1098032 | CASB-1250-6T-40 IE3 | 24.605,65 |
| 1098033 | CASB-1250-6T-50 IE3 | 27.033,00 |
| 1098034 | CASB-1400-6T-60 IE3 | 31.984,45 |
| 1098035 | CASB-1400-6T-100 IE3 | 39.293,20 |



CAAB

Ventiladores centrífugos de alta presión y simple aspiración de gran robustez con envolvente y turbina en chapa de acero

| COD | MOD | PVP € |
|---------|----------------------|-----------|
| 1274761 | CAAB-400-2T-3 IE3 | 2.445,00 |
| 1274762 | CAAB-450-2T-5.5 IE3 | 2.788,65 |
| 1274763 | CAAB-500-2T-5.5 IE3 | 3.075,80 |
| 1274765 | CAAB-500-2T-10 IE3 | 3.441,25 |
| 1274766 | CAAB-560-2T-10 IE3 | 3.706,60 |
| 1274767 | CAAB-560-2T-15 IE3 | 4.568,00 |
| 1274769 | CAAB-630-2T-25 IE3 | 5.420,65 |
| 1274770 | CAAB-710-2T-30 IE3 | 7.983,15 |
| 1274772 | CAAB-710-2T-50 IE3 | 10.175,85 |
| 1274773 | CAAB-800-2T-60 IE3 | 13.164,60 |
| 1274775 | CAAB-800-2T-100 IE3 | 18.424,30 |
| 1274776 | CAAB-900-2T-100 IE3 | 21.056,35 |
| 1274778 | CAAB-900-2T-150 IE3 | 29.230,95 |
| 1274779 | CAAB-1000-2T-175 IE3 | 34.982,25 |
| 1274781 | CAAB-1000-2T-270 IE3 | 48.212,15 |

VENTILADORES CENTRÍFUGOS PARA APLICACIONES INDUSTRIALES - LARGE SERIES



CAST

Ventiladores centrífugos de pala abierta y simple aspiración de gran robustez con envolvente y turbina en chapa de acero

| COD | MOD | PVP € |
|---------|---------------------|-----------|
| 1136354 | CAST-400-2T-3 IE3 | 2.047,70 |
| 1136355 | CAST-450-2T-4 IE3 | 2.414,45 |
| 1136356 | CAST-450-2T-5.5 IE3 | 2.472,10 |
| 1011208 | CAST-500-2T-7.5 IE3 | 4.802,15 |
| 1062124 | CAST-500-2T-10 IE3 | 4.973,65 |
| 1062142 | CAST-560-2T-15 IE3 | 5.868,25 |
| 1062169 | CAST-630-2T-20 IE3 | 6.561,45 |
| 1062178 | CAST-630-2T-25 IE3 | 6.862,90 |
| 1062187 | CAST-710-2T-30 IE3 | 8.566,95 |
| 1062196 | CAST-710-2T-40 IE3 | 9.266,50 |
| 1136357 | CAST-710-2T-50 IE3 | 10.745,30 |
| 1136361 | CAST-800-4T-10 IE3 | 7.683,90 |
| 1136362 | CAST-900-4T-15 IE3 | 10.192,15 |
| 1136363 | CAST-900-4T-20 IE3 | 10.300,05 |
| 1136352 | CAST-1000-4T-25 IE3 | 13.918,65 |



CMRH

Ventiladores a transmisión, con motor eléctrico, poleas, correas, protectores y cajón calorifugado de 150 mm, para trabajo horizontal

| COD | MOD | PVP € |
|---------|-----------------------|----------|
| 1015842 | CMRH-1445-X/R-3 IE3 | 5.809,30 |
| 1015843 | CMRH-1445-X/R-4 IE3 | 5.874,50 |
| 1015844 | CMRH-1445-X/R-5.5 IE3 | 5.984,10 |
| 1015845 | CMRH-1650-X/R-4 IE3 | 6.074,05 |
| 1015846 | CMRH-1650-X/R-5.5 IE3 | 6.182,35 |
| 1015847 | CMRH-1650-X/R-7.5 IE3 | 6.356,85 |
| 1015849 | CMRH-1856-X/R-5.5 IE3 | 6.874,65 |

| COD | MOD | PVP € |
|---------|-----------------------|-----------|
| 1015850 | CMRH-1856-X/R-7.5 IE3 | 7.055,60 |
| 1055147 | CMRH-1856-X/R-10 IE3 | 7.329,70 |
| 1015853 | CMRH-2063-X/R-7.5 IE3 | 7.250,40 |
| 1055153 | CMRH-2063-X/R-10 IE3 | 7.505,20 |
| 1055159 | CMRH-2063-X/R-15 IE3 | 8.475,90 |
| 1055165 | CMRH-2271-X/R-15 IE3 | 8.856,75 |
| 1055171 | CMRH-2271-X/R-20 IE3 | 9.436,35 |
| 1055177 | CMRH-2380-X/R-25 IE3 | 10.625,45 |
| 1055183 | CMRH-2380-X/R-30 IE3 | 11.061,05 |



CMRG

Extractores centrífugos de media presión y simple aspiración con turbina a reacción, galvanizados en caliente, para trabajar en ambientes químicos, agresivos o marinos

| COD | MOD | PVP € |
|---------|------------------|-----------|
| 1014641 | CMRG-1031-2T IE3 | 1.884,10 |
| 1014648 | CMRG-1135-2T IE3 | 2.174,50 |
| 1014655 | CMRG-1240-2T IE3 | 2.832,45 |
| 1014656 | CMRG-1240-4T IE3 | 2.294,65 |
| 1055138 | CMRG-1445-2T IE3 | 3.679,70 |
| 1014663 | CMRG-1445-4T IE3 | 2.608,45 |
| 1055139 | CMRG-1650-2T IE3 | 5.373,95 |
| 1014671 | CMRG-1650-4T IE3 | 3.078,05 |
| 1014679 | CMRG-1856-4T IE3 | 3.932,85 |
| 1014686 | CMRG-2063-4T IE3 | 4.846,20 |
| 1014687 | CMRG-2063-6T IE3 | 4.502,15 |
| 1055140 | CMRG-2271-4T IE3 | 6.721,25 |
| 1014695 | CMRG-2271-6T IE3 | 5.936,60 |
| 1055141 | CMRG-2380-4T IE3 | 13.116,25 |
| 1055142 | CMRG-2380-6T IE3 | 11.669,35 |



CMP/MAR

Extractores centrífugos de media presión equipados con turbina a acción para aplicaciones marinas

| COD | MOD | PVP € |
|---------|-------------------------|----------|
| 1031522 | CMP/MAR-616-2T | 779,25 |
| 1031523 | CMP/MAR-616-4T | 557,10 |
| 1031524 | CMP/MAR-620-2T | 839,15 |
| 1031525 | CMP/MAR-620-4T | 629,75 |
| 1031529 | CMP/MAR-718-2T IE3 | 821,05 |
| 1031526 | CMP/MAR-718-4T | 778,25 |
| 1031530 | CMP/MAR-820-2T IE3 | 1.082,80 |
| 1031527 | CMP/MAR-820-4T | 958,80 |
| 1031531 | CMP/MAR-922-2T-1.5 IE3 | 1.046,90 |
| 1031532 | CMP/MAR-922-2T-2 IE3 | 1.202,50 |
| 1031533 | CMP/MAR-922-2T-3 IE3 | 1.181,00 |
| 1031528 | CMP/MAR-922-4T | 1.310,20 |
| 1031534 | CMP/MAR-1025-2T-3 IE3 | 1.495,25 |
| 1031535 | CMP/MAR-1025-2T-4 IE3 | 1.708,10 |
| 1031536 | CMP/MAR-1025-4T IE3 | 1.199,90 |
| 1031537 | CMP/MAR-1128-2T-4 IE3 | 1.914,70 |
| 1031538 | CMP/MAR-1128-2T-5.5 IE3 | 2.104,55 |
| 1031539 | CMP/MAR-1128-4T IE3 | 1.680,70 |
| 1031540 | CMP/MAR-1231-4T-3 IE3 | 1.774,25 |
| 1031541 | CMP/MAR-1231-4T-4 IE3 | 1.922,20 |
| 1031542 | CMP/MAR-1231-4T-5.5 IE3 | 2.145,25 |
| 1031543 | CMP/MAR-1435-4T-4 IE3 | 2.398,80 |
| 1031544 | CMP/MAR-1435-4T-5.5 IE3 | 2.610,80 |
| 1031545 | CMP/MAR-1435-4T-7.5 IE3 | 2.809,70 |
| 1031547 | CMP/MAR-1640-4T-5.5 IE3 | 3.491,20 |
| 1031548 | CMP/MAR-1640-4T-7.5 IE3 | 2.897,35 |
| 1055269 | CMP/MAR-1640-4T-10 IE3 | 3.105,00 |
| 1031550 | CMP/MAR-1845-4T-7.5 IE3 | 3.663,40 |
| 1055276 | CMP/MAR-1845-4T-10 IE3 | 3.279,25 |
| 1055283 | CMP/MAR-2050-4T-10 IE3 | 4.111,55 |
| 1055297 | CMP/MAR-2050-4T-15 IE3 | 5.755,30 |
| 1055290 | CMP/MAR-2050-4T-20 IE3 | 4.984,60 |

VENTILADORES CENTRÍFUGOS PARA APLICACIONES INDUSTRIALES - LARGE SERIES



CMPI

Extractores centrífugos de media presión equipados con turbina a acción construidos en acero inoxidable AISI-304

| COD | MOD | PVP € |
|---------|----------------------|----------|
| 1013268 | CMPI-512-2T | 596,30 |
| 1013267 | CMPI-512-2M | 590,45 |
| 1013270 | CMPI-512-4T | 586,55 |
| 1013269 | CMPI-512-4M | 613,85 |
| 1013272 | CMPI-514-2T | 616,20 |
| 1013271 | CMPI-514-2M | 610,45 |
| 1013274 | CMPI-514-4T | 606,55 |
| 1013273 | CMPI-514-4M | 632,55 |
| 1013276 | CMPI-616-2T | 623,30 |
| 1013275 | CMPI-616-2M | 630,90 |
| 1013278 | CMPI-616-4T | 1.208,20 |
| 1013277 | CMPI-616-4M | 1.219,60 |
| 1013280 | CMPI-620-2T | 1.214,90 |
| 1013279 | CMPI-620-2M | 1.166,15 |
| 1013282 | CMPI-620-4T | 1.655,75 |
| 1013281 | CMPI-620-4M | 1.951,85 |
| 1013290 | CMPI-718-2T IE3 | 1.400,85 |
| 1013283 | CMPI-718-2M | 2.008,70 |
| 1013285 | CMPI-718-4T | 1.845,65 |
| 1013284 | CMPI-718-4M | 1.876,20 |
| 1013291 | CMPI-820-2T IE3 | 1.473,35 |
| 1013286 | CMPI-820-2M | 2.075,00 |
| 1013288 | CMPI-820-4T | 1.899,90 |
| 1013287 | CMPI-820-4M | 1.930,30 |
| 1013292 | CMPI-922-2T-1.5 IE3 | 2.405,65 |
| 1013293 | CMPI-922-2T-2 IE3 | 2.449,50 |
| 1013294 | CMPI-922-2T-3 IE3 | 2.518,05 |
| 1013289 | CMPI-922-4T | 1.963,30 |
| 1013300 | CMPI-1025-2T-3 IE3 | 2.237,75 |
| 1013301 | CMPI-1025-2T-4 IE3 | 2.328,85 |
| 1013302 | CMPI-1025-4T IE3 | 2.174,75 |
| 1013308 | CMPI-1128-2T-4 IE3 | 2.728,80 |
| 1013309 | CMPI-1128-2T-5.5 IE3 | 2.862,45 |

| COD | MOD | PVP € |
|---------|----------------------|-----------|
| 1013310 | CMPI-1128-4T IE3 | 3.254,75 |
| 1013311 | CMPI-1128-6T IE3 | 3.190,30 |
| 1013317 | CMPI-1231-4T-3 IE3 | 3.069,85 |
| 1013318 | CMPI-1231-4T-4 IE3 | 3.217,60 |
| 1013319 | CMPI-1231-4T-5.5 IE3 | 3.371,25 |
| 1013320 | CMPI-1231-6T IE3 | 3.711,90 |
| 1013325 | CMPI-1435-4T-4 IE3 | 3.300,90 |
| 1013326 | CMPI-1435-4T-5.5 IE3 | 3.371,65 |
| 1013327 | CMPI-1435-4T-7.5 IE3 | 3.612,00 |
| 1013328 | CMPI-1435-6T IE3 | 3.426,25 |
| 1013335 | CMPI-1640-4T-5.5 IE3 | 4.212,30 |
| 1013336 | CMPI-1640-4T-7.5 IE3 | 4.548,05 |
| 1063010 | CMPI-1640-4T-10 IE3 | 4.727,85 |
| 1013337 | CMPI-1640-6T IE3 | 4.308,65 |
| 1013343 | CMPI-1845-4T-7.5 IE3 | 5.148,10 |
| 1063011 | CMPI-1845-4T-10 IE3 | 5.358,80 |
| 1013344 | CMPI-1845-6T IE3 | 4.863,75 |
| 1063012 | CMPI-2050-4T-10 IE3 | 6.484,30 |
| 1063014 | CMPI-2050-4T-15 IE3 | 7.437,65 |
| 1063013 | CMPI-2050-4T-20 IE3 | 7.582,30 |
| 1013353 | CMPI-2050-6T IE3 | 6.306,85 |
| 1063015 | CMPI-2563-6T IE3 | 13.744,25 |

EXTRACTORES DE TEJADO HELICOIDALES

111 HT



111 HT/EC



111 HTMH



112 HTMV



11 HCT/HATCH



112 HTTI



EXTRACTORES DE TEJADO CENTRÍFUGOS

113 CRF



113 CRF/EW



113 CRF/EW/CPC



113 CHT



113 CHT/EC



114 CVT



114 CVT/EC



114 CTD



138 TIRACANO



138 RCH



EXTRACTORES DE TEJADO PARA EVACUACIÓN DE HUMOS



63 HTMF



64 THT/ROOF



10 THT/HATCH



10 HATCH/HP



113 CHT



113 CHT/EC



114 CVT



114 CVT/EC



EXTRACTORES DE TEJADO ATEX



92 HT/ATEX



92 HTMH/ATEX



93 HTMV/ATEX



94 RFHD



94 CHT/ATEX



94 CVT/ATEX



EXTRACTORES DE TEJADO EC TECHNOLOGY



113 CRF/EW

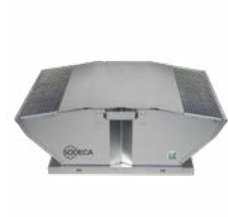

113 CHT/EC



114 CVT/EC



EXTRACTORES DE TEJADO HELICOIDALES



HT

Extractores helicoidales de tejado, con base plana

| COD | MOD | PVP € |
|---------|-------------------|----------|
| 1006356 | HT-25-4T | 777,45 |
| 1006355 | HT-25-4M | 806,70 |
| 1006358 | HT-31-4T | 778,95 |
| 1006357 | HT-31-4M | 800,00 |
| 1006363 | HT-35-4T | 826,45 |
| 1006362 | HT-35-4M | 860,10 |
| 1006365 | HT-40-4T | 913,25 |
| 1006364 | HT-40-4M | 938,45 |
| 1006368 | HT-45-4T | 1.066,90 |
| 1006367 | HT-45-4M | 1.251,40 |
| 1006370 | HT-50-4T | 1.173,30 |
| 1006369 | HT-50-4M | 1.386,90 |
| 1006383 | HT-56-4T IE3 | 1.692,75 |
| 1006373 | HT-56-6T | 1.590,10 |
| 1006384 | HT-63-4T IE3 | 2.006,50 |
| 1006375 | HT-63-6T | 1.806,55 |
| 1006385 | HT-71-4T IE3 | 2.399,55 |
| 1006377 | HT-71-6T | 2.178,70 |
| 1006386 | HT-80-4T IE3 | 3.191,10 |
| 1006387 | HT-80-6T IE3 | 3.177,35 |
| 1006388 | HT-90-4T IE3 | 4.013,35 |
| 1006389 | HT-90-6T IE3 | 3.991,00 |
| 1006380 | HT-100-4T-7.5 IE3 | 4.408,10 |
| 1063129 | HT-100-4T-10 IE3 | 5.007,75 |
| 1006381 | HT-100-6T-2 IE3 | 4.378,65 |
| 1006382 | HT-100-6T-3 IE3 | 4.807,50 |

HT/EC

Extractores helicoidales de tejado con base plana, con motor EC Technology IE5

| COD | MOD | PVP € |
|---------|----------------------|----------|
| 1269771 | HT/EC-45-4M-0.5 IE5 | 1.894,50 |
| 1269781 | HT/EC-50-4M-0.75 IE5 | 1.928,90 |
| 1269766 | HT/EC-56-4M-1 IE5 | 2.024,55 |
| 1269786 | HT/EC-63-4M-1.5 IE5 | 2.728,75 |
| 1269822 | HT/EC-71-4M-1.5 IE5 | 3.160,80 |
| 1350645 | HT/EC-80-4T-3 IE5 | 3.576,95 |
| 1350646 | HT/EC-90-4T-5.5 IE5 | 4.158,70 |
| 1350648 | HT/EC-100-6T-2 IE5 | 4.268,85 |
| 1350649 | HT/EC-100-6T-3 IE5 | 4.638,55 |



HTMH

Extractores de cubierta multifuncional para grandes caudales

| COD | MOD | PVP € |
|---------|--------------------|----------|
| 1031469 | HTMH-56-4T-1 IE3 | 2.259,85 |
| 1031468 | HTMH-56-4T-1.5 IE3 | 2.344,65 |
| 1031471 | HTMH-56-6T-0.75 | 2.197,65 |
| 1031472 | HTMH-63-4T-1.5 IE3 | 2.528,55 |
| 1031475 | HTMH-63-4/8T-1.5 | 2.781,15 |
| 1031473 | HTMH-63-4T-2 IE3 | 2.558,35 |
| 1031476 | HTMH-63-4/8T-2 | 2.841,20 |
| 1031474 | HTMH-63-4T-3 IE3 | 2.722,95 |
| 1031477 | HTMH-63-4/8T-3 | 3.018,20 |
| 1031478 | HTMH-63-6T-0.75 | 2.368,15 |
| 1031479 | HTMH-63-6T-1 IE3 | 2.557,80 |
| 1031480 | HTMH-71-4T-2 IE3 | 2.839,15 |
| 1031483 | HTMH-71-4/8T-2 | 3.057,10 |
| 1031481 | HTMH-71-4T-3 IE3 | 2.929,70 |

| COD | MOD | PVP € |
|---------|-----------------------|----------|
| 1031484 | HTMH-71-4/8T-3 | 3.218,75 |
| 1031482 | HTMH-71-4T-4 IE3 | 3.002,00 |
| 1031485 | HTMH-71-4/8T-4 | 3.690,55 |
| 1031487 | HTMH-71-6T-1 IE3 | 2.804,45 |
| 1031486 | HTMH-71-6T-1.5 IE3 | 2.893,70 |
| 1031488 | HTMH-80-4T-4 IE3 | 3.554,35 |
| 1031490 | HTMH-80-4/8T-4 | 4.091,00 |
| 1031489 | HTMH-80-4T-5.5 IE3 | 3.692,15 |
| 1031492 | HTMH-80-6T-1.5 IE3 | 3.499,65 |
| 1031493 | HTMH-80-6T-2 IE3 | 3.507,15 |
| 1031494 | HTMH-80-6T-3 IE3 | 3.666,30 |
| 1031497 | HTMH-90-4T-5.5 IE3 | 4.422,50 |
| 1031498 | HTMH-90-4T-7.5 IE3 | 4.715,55 |
| 1031500 | HTMH-90-4/8T-7.5 | 5.590,45 |
| 1063108 | HTMH-90-4T-10 IE3 | 5.018,65 |
| 1031501 | HTMH-90-4/8T-9 | 5.766,75 |
| 1031504 | HTMH-90-6T-3 IE3 | 4.396,50 |
| 1031502 | HTMH-90-6/12T-3 | 4.940,40 |
| 1031505 | HTMH-90-6T-4 IE3 | 4.659,85 |
| 1031506 | HTMH-90-8T-1 | 4.136,35 |
| 1031507 | HTMH-90-8T-2 | 4.209,70 |
| 1031510 | HTMH-100-4T-7.5 IE3 | 5.313,70 |
| 1031512 | HTMH-100-4/8T-7.5 | 6.171,65 |
| 1063115 | HTMH-100-4T-10 IE3 | 5.623,05 |
| 1031513 | HTMH-100-4/8T-9 | 6.348,10 |
| 1063122 | HTMH-100-4T-15 IE3 | 6.348,30 |
| 1031517 | HTMH-100-6T-3 IE3 | 5.141,60 |
| 1031514 | HTMH-100-6/12T-3 | 5.685,15 |
| 1031518 | HTMH-100-6T-4 IE3 | 5.258,00 |
| 1031519 | HTMH-100-6T-5.5 IE3 | 5.471,70 |
| 1031516 | HTMH-100-6/12T-5.5 | 6.050,85 |
| 1140366 | HTMH-125-4T/6-15 IE3 | 8.307,00 |
| 1140367 | HTMH-125-4T/6-20 IE3 | 8.674,35 |
| 1140368 | HTMH-125-4T/9-20 IE3 | 8.862,35 |
| 1140369 | HTMH-125-6T/6-5.5 IE3 | 7.200,50 |
| 1140370 | HTMH-125-6T/6-7.5 IE3 | 7.484,70 |
| 1140371 | HTMH-125-6T/6-10 IE3 | 8.344,65 |
| 1140372 | HTMH-125-6T/6-15 IE3 | 8.601,90 |
| 1140373 | HTMH-125-6T/9-7.5 IE3 | 7.672,85 |
| 1140374 | HTMH-125-6T/9-10 IE3 | 8.532,95 |
| 1140375 | HTMH-125-6T/9-15 IE3 | 8.790,15 |

EXTRACTORES DE TEJADO HELICOIDALES

| COD | MOD | PVP € |
|---------|----------------------|-----------|
| 1140376 | HTMH-125-6T/9-20 IE3 | 10.553,60 |
| 1140377 | HTMH-125-8T/6-4 | 7.529,25 |
| 1140378 | HTMH-125-8T/6-5.5 | 8.320,50 |
| 1140379 | HTMH-125-8T/6-7.5 | 8.573,75 |
| 1140380 | HTMH-125-8T/6-10 | 8.937,65 |
| 1140381 | HTMH-125-8T/9-5.5 | 8.508,65 |
| 1140382 | HTMH-125-8T/9-7.5 | 8.762,05 |
| 1140383 | HTMH-125-8T/9-10 | 9.125,85 |
| 1140384 | HTMH-125-8T/9-15 | 12.650,55 |



HTMV

Extractores helicoidales de cubierta con salida de aire vertical

| COD | MOD | PVP € |
|---------|--------------------|----------|
| 1139819 | HTMV-56-4T-1 IE3 | 2.593,75 |
| 1139820 | HTMV-56-4T-1.5 IE3 | 2.731,80 |
| 1139821 | HTMV-56-4T-2 IE3 | 2.817,10 |
| 1139822 | HTMV-56-6T-0.75 | 2.592,75 |
| 1139823 | HTMV-63-4T-1.5 IE3 | 2.872,75 |
| 1139824 | HTMV-63-4T-2 IE3 | 2.959,45 |
| 1139825 | HTMV-63-4T-3 IE3 | 3.149,75 |
| 1139826 | HTMV-63-4T-4 IE3 | 3.179,95 |
| 1139827 | HTMV-63-6T-0.75 | 2.787,70 |
| 1139828 | HTMV-63-6T-1 IE3 | 2.921,05 |
| 1139829 | HTMV-71-4T-2 IE3 | 3.214,60 |
| 1139830 | HTMV-71-4T-3 IE3 | 3.427,30 |
| 1139831 | HTMV-71-4T-4 IE3 | 3.399,85 |
| 1139832 | HTMV-71-6T-0.75 | 3.033,55 |
| 1139833 | HTMV-71-6T-1 IE3 | 3.170,55 |
| 1139834 | HTMV-71-6T-1.5 IE3 | 3.266,20 |
| 1139835 | HTMV-80-4T-4 IE3 | 3.908,90 |
| 1139836 | HTMV-80-4T-5.5 IE3 | 4.096,15 |
| 1139837 | HTMV-80-6T-1.5 IE3 | 3.705,90 |
| 1139838 | HTMV-80-6T-2 IE3 | 3.794,90 |
| 1139839 | HTMV-80-6T-3 IE3 | 3.992,70 |
| 1139840 | HTMV-90-4T-5.5 IE3 | 4.382,65 |

| COD | MOD | PVP € |
|---------|-----------------------|-----------|
| 1139841 | HTMV-90-4T-7.5 IE3 | 5.018,40 |
| 1139842 | HTMV-90-4T-10 IE3 | 5.076,15 |
| 1139843 | HTMV-90-6T-2 IE3 | 4.072,15 |
| 1139844 | HTMV-90-6T-3 IE3 | 4.338,30 |
| 1139845 | HTMV-90-6T-4 IE3 | 4.951,10 |
| 1139846 | HTMV-100-4T-7.5 IE3 | 5.054,00 |
| 1139847 | HTMV-100-4T-10 IE3 | 5.185,20 |
| 1139848 | HTMV-100-4T-15 IE3 | 6.328,60 |
| 1139849 | HTMV-100-4T-20 IE3 | 6.702,30 |
| 1139850 | HTMV-100-6T-3 IE3 | 4.933,55 |
| 1139851 | HTMV-100-6T-4 IE3 | 5.565,20 |
| 1139852 | HTMV-100-6T-5.5 IE3 | 5.465,35 |
| 1139856 | HTMV-125-4T/6-25 IE3 | 9.177,65 |
| 1139857 | HTMV-125-4T/6-30 IE3 | 9.280,50 |
| 1139858 | HTMV-125-4T/6-40 IE3 | 9.381,15 |
| 1139859 | HTMV-125-4T/6-50 IE3 | 9.850,35 |
| 1139860 | HTMV-125-4T/9-25 IE3 | 9.453,00 |
| 1139861 | HTMV-125-4T/9-30 IE3 | 9.558,95 |
| 1139862 | HTMV-125-4T/9-40 IE3 | 9.662,65 |
| 1139863 | HTMV-125-4T/9-50 IE3 | 10.145,85 |
| 1139870 | HTMV-125-6T/6-5.5 IE3 | 8.163,60 |
| 1139871 | HTMV-125-6T/6-7.5 IE3 | 8.604,35 |
| 1139872 | HTMV-125-6T/6-10 IE3 | 9.321,15 |
| 1139873 | HTMV-125-6T/6-15 IE3 | 10.872,55 |
| 1139874 | HTMV-125-6T/6-20 IE3 | 12.958,20 |
| 1139875 | HTMV-125-6T/9-10 IE3 | 9.494,75 |
| 1139876 | HTMV-125-6T/9-15 IE3 | 11.066,95 |
| 1139877 | HTMV-125-6T/9-20 IE3 | 13.152,60 |



HTTI

Extractores helicoidales de tejado, con soporte inclinado

| COD | MOD | PVP € |
|---------|----------------|----------|
| 1006530 | HTTI-50-4T | 1.958,35 |
| 1006535 | HTTI-56-4T IE3 | 2.107,50 |
| 1006537 | HTTI-71-4T IE3 | 2.679,30 |

| COD | MOD | PVP € |
|---------|-----------------|----------|
| 1006534 | HTTI-71-6T | 2.559,70 |
| 1006538 | HTTI-80-4T IE3 | 3.714,95 |
| 1006539 | HTTI-80-6T IE3 | 3.658,45 |
| 1006540 | HTTI-90-4T IE3 | 4.372,70 |
| 1006541 | HTTI-90-6T IE3 | 4.264,50 |
| 1063132 | HTTI-100-4T IE3 | 5.916,10 |
| 1006543 | HTTI-100-6T IE3 | 5.425,55 |

EXTRACTORES DE TEJADO CENTRÍFUGOS



CRF

Extractores centrífugos de tejado, con bajo nivel sonoro

| COD | MOD | PVP € |
|---------|------------|----------|
| 1116163 | CRF-225-4M | 661,05 |
| 1116164 | CRF-250-4M | 677,55 |
| 1123906 | CRF-250-4T | 677,30 |
| 1116166 | CRF-315-4T | 798,35 |
| 1116165 | CRF-315-4M | 764,55 |
| 1116168 | CRF-315-6T | 769,35 |
| 1116167 | CRF-315-6M | 750,45 |
| 1116170 | CRF-355-4T | 897,35 |
| 1116169 | CRF-355-4M | 876,20 |
| 1116172 | CRF-355-6T | 899,00 |
| 1116171 | CRF-355-6M | 899,00 |
| 1354250 | CRF-400-4T | 1.072,85 |
| 1116173 | CRF-400-4M | 1.072,85 |
| 1116176 | CRF-400-6T | 1.052,15 |
| 1116175 | CRF-400-6M | 1.052,15 |
| 1116178 | CRF-450-4T | 1.348,10 |
| 1116177 | CRF-450-4M | 1.348,10 |
| 1116180 | CRF-450-6T | 1.348,10 |
| 1116179 | CRF-450-6M | 1.348,10 |
| 1116181 | CRF-500-4T | 1.607,90 |
| 1116183 | CRF-500-6T | 1.590,40 |
| 1116182 | CRF-500-6M | 1.607,90 |

CRF/EW

Extractores centrífugos de tejado, con bajo nivel sonoro, equipados con motor de rotor exterior EC Technology

| COD | MOD | PVP € |
|---------|----------------|----------|
| 1131062 | CRF/EW-190-M | 1.040,00 |
| 1131060 | CRF/EW-250-M | 1.117,85 |
| 1131058 | CRF/EW-315-M/L | 1.376,90 |
| 1131059 | CRF/EW-315-M/H | 1.722,40 |
| 1131066 | CRF/EW-400-M/M | 2.000,60 |
| 1131068 | CRF/EW-400-M/H | 2.297,95 |
| 1131065 | CRF/EW-400-T | 2.344,80 |
| 1131064 | CRF/EW-500-M | 2.830,40 |
| 1131061 | CRF/EW-500-T/L | 2.934,05 |



CRF/EW/CPC

Extractores centrífugos de tejado, de funcionamiento automático, bajo nivel sonoro, motor EC Technology y control de presión constante

| COD | MOD | PVP € |
|---------|--------------------|----------|
| 1141081 | CRF/EW-190-M/CPC | 1.569,20 |
| 1141083 | CRF/EW-250-M/CPC | 1.644,05 |
| 1141085 | CRF/EW-315-M/L/CPC | 1.804,90 |
| 1141084 | CRF/EW-315-M/H/CPC | 2.041,15 |
| 1141077 | CRF/EW-400-M/M/CPC | 2.295,55 |
| 1141075 | CRF/EW-400-M/H/CPC | 2.866,85 |
| 1141078 | CRF/EW-400-T/CPC | 2.911,10 |
| 1141079 | CRF/EW-500-M/CPC | 3.419,05 |
| 1141082 | CRF/EW-500-T/L/CPC | 2.996,15 |

CHT

Extractores centrífugos de tejado 400 °C/2h, con salida de aire horizontal, sombrerete en aluminio

| COD | MOD | PVP € |
|---------|----------------|----------|
| 1007708 | CHT-200-4T | 933,80 |
| 1007706 | CHT-200-4M | 1.107,00 |
| 1007710 | CHT-225-4T | 1.114,15 |
| 1007709 | CHT-225-4M | 1.121,60 |
| 1007714 | CHT-250-4T | 1.303,45 |
| 1007713 | CHT-250-4M | 1.311,90 |
| 1007718 | CHT-315-4T | 1.483,85 |
| 1007717 | CHT-315-4M | 1.492,35 |
| 1007737 | CHT-400-4T IE3 | 1.907,30 |
| 1007722 | CHT-400-4M | 1.863,25 |
| 1007725 | CHT-400-6T | 1.794,10 |
| 1007738 | CHT-450-4T IE3 | 2.713,85 |
| 1007730 | CHT-450-6T | 2.328,00 |
| 1007739 | CHT-500-6T IE3 | 3.629,50 |
| 1007740 | CHT-560-6T IE3 | 4.293,25 |
| 1007741 | CHT-630-6T IE3 | 4.898,70 |



CHT/EC

Extractores centrífugos de tejado con salida de aire horizontal, con motor EC Technology IE5

| COD | MOD | PVP € |
|---------|------------------------|----------|
| 1269787 | CHT/EC-315-4M-0.75 IE5 | 1.946,30 |
| 1269782 | CHT/EC-400-6M-0.55 IE5 | 2.390,90 |
| 1269788 | CHT/EC-450-6M-0.55 IE5 | 2.394,35 |

EXTRACTORES DE TEJADO CENTRÍFUGOS



CVT

Extractores centrífugos de tejado 400 °C/2h, con salida de aire vertical, sombrero en aluminio

| COD | MOD | PVP € |
|---------|----------------|----------|
| 1007843 | CVT-200-4T | 1.182,85 |
| 1007842 | CVT-200-4M | 1.326,05 |
| 1007845 | CVT-225-4T | 1.341,95 |
| 1007844 | CVT-225-4M | 1.351,55 |
| 1007849 | CVT-250-4T | 1.615,50 |
| 1007848 | CVT-250-4M | 1.623,50 |
| 1007853 | CVT-315-4T | 1.592,20 |
| 1007852 | CVT-315-4M | 1.600,00 |
| 1007871 | CVT-400-4T IE3 | 2.466,30 |
| 1007857 | CVT-400-4M | 2.405,85 |
| 1007860 | CVT-400-6T | 2.475,75 |
| 1007872 | CVT-450-4T IE3 | 3.006,55 |
| 1007864 | CVT-450-6T | 3.123,50 |
| 1007873 | CVT-500-6T IE3 | 3.914,15 |
| 1007874 | CVT-560-6T IE3 | 4.403,00 |
| 1007875 | CVT-630-6T IE3 | 5.186,80 |



CTD

Extractores centrífugos de tejado, para la ventilación de viviendas

| COD | MOD | PVP € |
|--------------|-----------|--------|
| CTD/B | | |
| 1179260 | CTD-125/B | 401,35 |
| 1030683 | CTD-150/B | 407,10 |
| 1030685 | CTD-160/B | 412,45 |
| 1030687 | CTD-200/B | 433,60 |
| 1030689 | CTD-250/B | 489,90 |
| 1030691 | CTD-315/B | 632,70 |
| CTD/C | | |
| 1179262 | CTD-125/C | 439,70 |
| 1030684 | CTD-150/C | 456,25 |
| 1030686 | CTD-160/C | 463,85 |
| 1030688 | CTD-200/C | 487,80 |
| 1030690 | CTD-250/C | 551,20 |
| 1030692 | CTD-315/C | 711,95 |



CVT/EC

Extractores centrífugos de tejado con salida de aire vertical, con motor EC Technology IE5

| COD | MOD | PVP € |
|---------|------------------------|----------|
| 1269789 | CVT/EC-315-4M-0.75 IE5 | 2.267,75 |
| 1269769 | CVT/EC-400-6M-0.55 IE5 | 2.644,60 |
| 1269809 | CVT/EC-450-6M-0.55 IE5 | 2.675,75 |



EXTRACTORES EN LÍNEA EC TECHNOLOGY PARA CONDUCTOS

13 SVE/PLUS/EW



14 SV/FILTER/EC



13 KIT SVE/PLUS-CO2



14 KIT SV/FILTER-CO2



14 CL/PLUS/EC



14 SVE/PLUS/EW/CPC



15 NEOLINEO/EW



VENTILADORES HELICOIDALES EC TECHNOLOGY



19 HC/EC



120 HRE/EC



120 HCRE/EC



100 HFW/EC



21 HCT/EC



VENTILADORES CENTRÍFUGOS EC TECHNOLOGY



121 CBD/EC



121 CBD/B/EC



30 PF/EC



121 CJBD/EC



31 CJBD/EC/CPC



121 CJBD/EC/AL



121 CJBD/EC/ALS



121 CJBD/EC/C



32 CJK/EC



32 CJV/EW



44 CPV/EC



44 CMA/EC



45 CMP/EC



46 CRL/EC



122 CAS-L/EW



72 CKDR/EC



EXT. EC TECHNOLOGY EVACUACIÓN HUMOS 400 °C/2H - 300 °C/2H



72 CJLINE/EC



72 CKDR/EC



113 CHT/EC



114 CVT/EC



EXTRACTORES DE TEJADO EC TECHNOLOGY



111 HT/EC



113 CRF/EW



113 CRF/EW/CPC



32 CJV/EW



113 CHT/EC



114 CVT/EC



RECUPERADORES DE CALOR EC TECHNOLOGY



136 AIRHOME



136 KIT AIRHOME



136 REB



136 UNIREC



136 RECUP/EC-BS



136 RECUP/EC-H



UNIDADES PURIFICADORAS DE AIRE EC TECHNOLOGY



127 AIRDOG



127 UPM/EC



CG

127 UPM/EC PCO



127 UPM/EC FE



127 UPA



CG

127 UPH/EC



UNIDADES DE FILTRACIÓN Y DESINFECCIÓN EC TECHNOLOGY



14 SV/FILTER/EC



128 SV/HEPA/EC



128 CJK/FILTER/EC



128 UPC/EC PCO



128 UPC/EC FE



CONTROL Y SENSORES PARA MOTOR EC TECHNOLOGY



142 EC CONTROL



161 CAP/EC



161 CAP-CO2/EC



162 SI-CO2+VOC



162 SI-PM2.5+VOC



157 MTP



VENTILADORES HELICOIDALES EC TECHNOLOGY



HRE/EC

Ventiladores helicoidales circulares, con motor de rotor exterior EC Technology

| COD | MOD | PVP € |
|---------|-------------|--------|
| 1270349 | HRE/EC-25-M | 304,95 |
| 1270347 | HRE/EC-30-M | 335,45 |
| 1270348 | HRE/EC-35-M | 368,20 |



HCRE/EC

Ventiladores helicoidales murales, con motor de rotor exterior EC Technology

| COD | MOD | PVP € |
|---------|--------------|----------|
| 1270353 | HCRE/EC-40-M | 488,35 |
| 1270352 | HCRE/EC-45-T | 1.050,65 |
| 1270350 | HCRE/EC-50-T | 1.073,50 |
| 1270351 | HCRE/EC-63-T | 1.190,90 |

VENTILADORES CENTRÍFUGOS EC TECHNOLOGY



CBD/EC

Ventiladores centrífugos de doble aspiración, motor directo EC Technology IE4 con electrónica integrada y turbina a acción

| COD | MOD | PVP € |
|---------|-------------------------|----------|
| 1352958 | CBD/EC-1919-4M-1/5 IE4 | 1.018,55 |
| 1352960 | CBD/EC-1919-6M-1/10 IE4 | 898,05 |
| 1289178 | CBD/EC-2525-4M-1/2 IE4 | 1.107,10 |
| 1289175 | CBD/EC-2525-4M-3/4 IE4 | 1.187,80 |
| 1289176 | CBD/EC-2525-4M-1 IE4 | 1.209,45 |
| 1289181 | CBD/EC-2525-6M-1/3 IE4 | 1.107,10 |
| 1289179 | CBD/EC-2828-4M-1 IE4 | 1.232,30 |
| 1289177 | CBD/EC-2828-4M-2 IE4 | 1.493,10 |
| 1289182 | CBD/EC-2828-6M-1/3 IE4 | 1.129,90 |
| 1289180 | CBD/EC-3333-6M-1 IE4 | 1.593,75 |



CJBD/EC

Unidades de ventilación aisladas acústicamente y motor EC Technology IE4 con electrónica integrada

| COD | MOD | PVP € |
|---------|--------------------------|----------|
| 1352964 | CJBD/EC-1919-4M-1/5 IE4 | 1.245,00 |
| 1352965 | CJBD/EC-1919-6M-1/10 IE4 | 1.119,65 |
| 1289219 | CJBD/EC-2525-4M-1/2 IE4 | 1.320,75 |
| 1289218 | CJBD/EC-2525-4M-3/4 IE4 | 1.401,55 |
| 1289221 | CJBD/EC-2525-4M-1 IE4 | 1.423,10 |
| 1289216 | CJBD/EC-2525-6M-1/3 IE4 | 1.320,75 |
| 1289215 | CJBD/EC-2828-4M-1 IE4 | 1.477,70 |
| 1289222 | CJBD/EC-2828-4M-2 IE4 | 1.738,60 |
| 1289220 | CJBD/EC-2828-6M-1/3 IE4 | 1.375,30 |
| 1289217 | CJBD/EC-3333-6M-1 IE4 | 1.912,70 |



CJBD/EC/ALS

Unidades de ventilación con periferia de aluminio, doble pared de aislamiento y motor EC Technology IE4 con electrónica integrada

| COD | MOD | PVP € |
|---------|------------------------------|----------|
| 1352968 | CJBD/EC/ALS-1919-4M-1/5 IE4 | 1.662,80 |
| 1352969 | CJBD/EC/ALS-1919-6M-1/10 IE4 | 1.546,00 |
| 1289236 | CJBD/EC/ALS-2525-4M-1/2 IE4 | 1.680,25 |
| 1289232 | CJBD/EC/ALS-2525-4M-3/4 IE4 | 1.756,75 |
| 1289233 | CJBD/EC/ALS-2525-4M-1 IE4 | 1.777,25 |
| 1289235 | CJBD/EC/ALS-2525-6M-1/3 IE4 | 1.680,25 |
| 1289234 | CJBD/EC/ALS-2828-4M-1 IE4 | 1.912,80 |
| 1289238 | CJBD/EC/ALS-2828-4M-2 IE4 | 2.159,90 |
| 1289237 | CJBD/EC/ALS-2828-6M-1/3 IE4 | 1.815,80 |
| 1289231 | CJBD/EC/ALS-3333-6M-1 IE4 | 2.461,60 |



CBD/B/EC

Ventiladores centrífugos de doble aspiración, motor directo EC Technology IE4 con electrónica integrada y sin pies de apoyo

| COD | MOD | PVP € |
|---------|---------------------------|----------|
| 1352962 | CBD/B/EC-1919-4M-1/5 IE4 | 1.054,20 |
| 1352963 | CBD/B/EC-1919-6M-1/10 IE4 | 932,55 |
| 1289188 | CBD/B/EC-2525-4M-1/2 IE4 | 1.152,70 |
| 1289185 | CBD/B/EC-2525-4M-3/4 IE4 | 1.233,50 |
| 1289187 | CBD/B/EC-2525-4M-1 IE4 | 1.255,10 |
| 1289186 | CBD/B/EC-2525-6M-1/3 IE4 | 1.152,70 |
| 1289192 | CBD/B/EC-2828-4M-1 IE4 | 1.287,15 |
| 1289189 | CBD/B/EC-2828-4M-2 IE4 | 1.547,90 |
| 1289190 | CBD/B/EC-2828-6M-1/3 IE4 | 1.184,75 |
| 1289191 | CBD/B/EC-3333-6M-1 IE4 | 1.643,20 |



CJBD/EC/AL

Unidades de ventilación con periferia de aluminio y motor EC Technology IE4 con electrónica integrada

| COD | MOD | PVP € |
|---------|-----------------------------|----------|
| 1352966 | CJBD/EC/AL-1919-4M-1/5 IE4 | 1.561,65 |
| 1352967 | CJBD/EC/AL-1919-6M-1/10 IE4 | 1.444,85 |
| 1289223 | CJBD/EC/AL-2525-4M-1/2 IE4 | 1.586,70 |
| 1289226 | CJBD/EC/AL-2525-4M-3/4 IE4 | 1.663,20 |
| 1289230 | CJBD/EC/AL-2525-4M-1 IE4 | 1.683,70 |
| 1289228 | CJBD/EC/AL-2525-6M-1/3 IE4 | 1.586,70 |
| 1289227 | CJBD/EC/AL-2828-4M-1 IE4 | 1.786,80 |
| 1289225 | CJBD/EC/AL-2828-4M-2 IE4 | 2.033,90 |
| 1289229 | CJBD/EC/AL-2828-6M-1/3 IE4 | 1.689,80 |
| 1289224 | CJBD/EC/AL-3333-6M-1 IE4 | 2.292,50 |



CJBD/EC/C

Unidades de ventilación con entrada y salida circular y motor EC Technology IE4 con electrónica integrada

| COD | MOD | PVP € |
|---------|----------------------------|----------|
| 1352970 | CJBD/EC/C-1919-4M-1/5 IE4 | 1.258,55 |
| 1352971 | CJBD/EC/C-1919-6M-1/10 IE4 | 1.136,90 |
| 1289243 | CJBD/EC/C-2525-4M-1/2 IE4 | 1.311,15 |
| 1289240 | CJBD/EC/C-2525-4M-3/4 IE4 | 1.387,65 |
| 1289245 | CJBD/EC/C-2525-4M-1 IE4 | 1.408,15 |
| 1289241 | CJBD/EC/C-2525-6M-1/3 IE4 | 1.311,15 |
| 1289242 | CJBD/EC/C-2828-4M-1 IE4 | 1.471,45 |
| 1289244 | CJBD/EC/C-2828-4M-2 IE4 | 1.718,55 |
| 1289246 | CJBD/EC/C-2828-6M-1/3 IE4 | 1.374,50 |
| 1289239 | CJBD/EC/C-3333-6M-1 IE4 | 1.868,20 |

VENTILADORES CENTRÍFUGOS EC TECHNOLOGY



CAS-L/EW

Ventiladores centrífugos de alta presión y simple aspiración, con motor EC Technology

| COD | MOD | PVP € |
|---------|---------------------------|----------|
| 1047823 | CAS-L/EW-242-2-0.33-B-T-D | 2.285,75 |
| 1047824 | CAS-L/EW-242-2-0.5-B-T-D | 2.312,95 |
| 1047826 | CAS-L/EW-248-2-1-B-T-D | 2.470,45 |
| 1047827 | CAS-L/EW-248-2-1.5-B-T-D | 2.605,10 |
| 1047829 | CAS-L/EW-254-2-2-B-T-D | 2.916,00 |
| 1047830 | CAS-L/EW-254-2-3-B-T-D | 2.978,50 |
| 1047831 | CAS-L/EW-260-2-3-B-T-D | 3.254,80 |
| 1047832 | CAS-L/EW-242-2-0.33-B-M-D | 2.301,00 |
| 1047833 | CAS-L/EW-242-2-0.5-B-M-D | 2.328,25 |
| 1047835 | CAS-L/EW-248-2-1-B-M-D | 2.485,60 |
| 1047836 | CAS-L/EW-248-2-1.5-B-M-D | 2.543,90 |
| 1047838 | CAS-L/EW-254-2-2-B-M-D | 2.895,60 |
| 1047839 | CAS-L/EW-254-2-3-B-M-D | 3.014,25 |
| 1047840 | CAS-L/EW-260-2-3-B-M-D | 3.290,60 |
| 1047841 | CAS-L/EW-242-2-0.33-B-T-P | 2.596,15 |
| 1047842 | CAS-L/EW-242-2-0.5-B-T-P | 2.623,65 |
| 1047844 | CAS-L/EW-248-2-1-B-T-P | 2.781,05 |
| 1047845 | CAS-L/EW-248-2-1.5-B-T-P | 2.915,70 |
| 1047847 | CAS-L/EW-254-2-2-B-T-P | 3.226,50 |
| 1047848 | CAS-L/EW-254-2-3-B-T-P | 3.289,15 |
| 1047849 | CAS-L/EW-260-2-3-B-T-P | 3.565,50 |
| 1047850 | CAS-L/EW-242-2-0.33-B-M-P | 2.611,65 |
| 1047851 | CAS-L/EW-242-2-0.5-B-M-P | 2.638,95 |
| 1047853 | CAS-L/EW-248-2-1-B-M-P | 2.796,20 |
| 1047854 | CAS-L/EW-248-2-1.5-B-M-P | 2.854,50 |
| 1047856 | CAS-L/EW-254-2-2-B-M-P | 3.206,05 |
| 1047857 | CAS-L/EW-254-2-3-B-M-P | 3.324,75 |
| 1047858 | CAS-L/EW-260-2-3-B-M-P | 3.601,15 |
| 1047859 | CAS-L/EW-242-2-0.33-B-T-K | 3.507,65 |
| 1047860 | CAS-L/EW-242-2-0.5-B-T-K | 3.534,90 |
| 1047862 | CAS-L/EW-248-2-1-B-T-K | 3.692,30 |
| 1047863 | CAS-L/EW-248-2-1.5-B-T-K | 3.684,40 |
| 1047865 | CAS-L/EW-254-2-2-B-T-K | 3.995,30 |

| COD | MOD | PVP € |
|---------|---------------------------|----------|
| 1047866 | CAS-L/EW-254-2-3-B-T-K | 5.086,45 |
| 1047867 | CAS-L/EW-260-2-3-B-T-K | 5.362,75 |
| 1047868 | CAS-L/EW-242-2-0.33-B-M-K | 3.431,30 |
| 1047869 | CAS-L/EW-242-2-0.5-B-M-K | 3.458,40 |
| 1047871 | CAS-L/EW-248-2-1-B-M-K | 3.615,95 |
| 1047872 | CAS-L/EW-248-2-1.5-B-M-K | 3.674,25 |
| 1047874 | CAS-L/EW-254-2-2-B-M-K | 4.153,10 |
| 1047875 | CAS-L/EW-254-2-3-B-M-K | 5.122,10 |
| 1047876 | CAS-L/EW-260-2-3-B-M-K | 5.398,45 |

PURIFICADORES DE AIRE PORTÁTILES

127 AIRDOG



127 UPM/EC



127 UPM/EC PCO



127 UPM/EC FE



127 UPA



127 UPH/EC



UNIDADES DE FILTRACIÓN Y DESINFECCIÓN

13 SV/FILTER



14 SV/FILTER/EC



128 SV/HEPA/EC



128 UPT



128 CJK/FILTER/EC



32 CJBD/F



32 CJBD/ALF



35 CJBX/F



36 CJBX/ALF



128 UFRX/ALS PCO



128 UFRX/ALS FE



128 UPC/EC PCO



128 UPC/EC FE



129 UFR



129 UFX



130 UFRX



131 MF



132 MFB



132 MCA



132 CJFILTER/REC



CÁMARAS GERMICIDAS

134 CG/FILTER-UVc



134 CG/LP-UVc



134 CGR-UVc



134 MPCO



135 MFE



RECUPERADORES DE CALOR

136 AIRHOME



136 KIT AIRHOME



136 REB



136 UNIREC



136 RECUP/EC-BS



136 RECUP/EC-H



MONITORIZACIÓN Y CONTROL

156 MICA-LITE/W



161 CAP/EC



161 CAP-CO2/EC



162 SI-CO2+VOC



162 SI-PM2.5+VOC



161 RAC WIFI



PURIFICADORES DE AIRE PORTÁTILES



AIRDOG

Purificador de aire con sistema patentado para eliminar virus y bacterias

| COD | MOD | PVP € |
|---------|-----------|----------|
| 1275399 | AIRDOG X5 | 1.297,85 |
| 1275398 | AIRDOG X8 | 2.458,05 |



UPM/EC PCO

Unidades purificadoras de aire móviles con tecnología basada en la fotocatalisis

| COD | MOD | PVP € |
|---------|----------------|----------|
| 1284533 | UPM/EC PCO-310 | 4.248,75 |
| 1284534 | UPM/EC PCO-400 | 6.172,20 |
| 1284535 | UPM/EC PCO-500 | 9.570,55 |



UPM/EC

Unidades purificadoras de aire móviles, diseñadas para la limpieza, eliminación de olores y purificación de aire interior, en cualquier tipo de local

| COD | MOD | PVP € |
|--------------------|--------------------------|----------|
| F9 | | |
| 1275728 | UPM/EC-310-F9 | 2.531,75 |
| 1283760 | UPM/EC-310/H-F9 | 2.610,00 |
| 1275723 | UPM/EC-400-F9 | 3.602,90 |
| HEPA H14 | | |
| 1275719 | UPM/EC-310-HEPA H14 | 2.654,55 |
| 1283761 | UPM/EC-310/H-HEPA H14 | 2.736,65 |
| 1275726 | UPM/EC-400-HEPA H14 | 3.831,65 |
| F9-CG | | |
| 1275727 | UPM/EC-310-F9-CG | 2.883,90 |
| 1283762 | UPM/EC-310/H-F9-CG | 2.973,15 |
| 1275720 | UPM/EC-400-F9-CG | 4.010,25 |
| HEPA H14-CG | | |
| 1275724 | UPM/EC-310-HEPA H14-CG | 2.984,30 |
| 1283759 | UPM/EC-310/H-HEPA H14-CG | 3.076,70 |
| 1275729 | UPM/EC-400-HEPA H14-CG | 4.215,90 |



UPM/EC FE

Unidades purificadoras de aire móviles con filtros electrostáticos de alta eficiencia. Indicadas para aplicaciones con partículas grasas

| COD | MOD | PVP € |
|---------|---------------|----------|
| 1284536 | UPM/EC FE-310 | 5.186,10 |
| 1284537 | UPM/EC FE-400 | 7.507,45 |
| 1284538 | UPM/EC FE-500 | 9.784,85 |



UPA

Unidades diseñadas para la limpieza y purificación de aire interior. Indicadas en zonas con alta ocupación, industria farmacéutica y hospitales

| COD | MOD | PVP € |
|--------------|----------------|-----------|
| UV F9 | | |
| 1275364 | UPA-UV-1500-F9 | 8.947,45 |
| 1275386 | UPA-UV-3000-F9 | 10.245,25 |
| 1275387 | UPA-UV-4500-F9 | 13.647,25 |
| 1276134 | UPA-UV-6000-F9 | 15.702,45 |

| COD | MOD | PVP € |
|---------------|----------------------|-----------|
| UH F9 | | |
| 1275388 | UPA-UH-1500-F9 | 8.208,05 |
| 1275389 | UPA-UH-3000-F9 | 11.134,05 |
| 1276135 | UPA-UH-4500-F9 | 12.384,80 |
| 1276136 | UPA-UH-6000-F9 | 13.142,20 |
| UV H14 | | |
| 1275390 | UPA-UV-1500-HEPA H14 | 9.222,70 |
| 1275391 | UPA-UV-3000-HEPA H14 | 10.795,85 |
| 1275392 | UPA-UV-4500-HEPA H14 | 14.473,15 |
| 1276139 | UPA-UV-6000-HEPA H14 | 16.083,95 |
| UH H14 | | |
| 1275947 | UPA-UH-1500-HEPA H14 | 8.483,30 |
| 1275948 | UPA-UH-3000-HEPA H14 | 11.684,75 |
| 1276137 | UPA-UH-4500-HEPA H14 | 12.763,00 |
| 1276138 | UPA-UH-6000-HEPA H14 | 13.523,80 |



UPH/EC

Unidades purificadoras de aire móviles

| COD | MOD | PVP € |
|--------------------|------------------------|----------|
| F9 | | |
| 1277097 | UPH/EC-220-F9 | 2.124,00 |
| 1277101 | UPH/EC-250-F9 | 2.216,60 |
| 1277102 | UPH/EC-310-F9 | 2.244,00 |
| 1277103 | UPH/EC-400-F9 | 2.739,20 |
| HEPA H14 | | |
| 1277094 | UPH/EC-310-HEPA H14 | 2.456,25 |
| 1277099 | UPH/EC-400-HEPA H14 | 2.938,95 |
| F9-CG | | |
| 1277095 | UPH/EC-220-F9-CG | 2.620,80 |
| 1277105 | UPH/EC-250-F9-CG | 2.680,70 |
| 1277104 | UPH/EC-310-F9-CG | 2.740,75 |
| 1277098 | UPH/EC-400-F9-CG | 3.249,50 |
| HEPA H14-CG | | |
| 1277096 | UPH/EC-310-HEPA H14-CG | 2.953,05 |
| 1277100 | UPH/EC-400-HEPA H14-CG | 3.449,25 |

UNIDADES DE FILTRACIÓN Y DESINFECCIÓN



SV/HEPA/EC

Unidades de filtración HEPA para conductos circulares y motor EC Technology

| COD | MOD | PVP € |
|---------|-----------------------|----------|
| 1289144 | SV/HEPA/EC-150 F7+H14 | 1.297,85 |
| 1289148 | SV/HEPA/EC-200 F7+H14 | 1.421,25 |
| 1289145 | SV/HEPA/EC-250 F7+H14 | 1.685,75 |
| 1289149 | SV/HEPA/EC-315 F7+H14 | 1.863,00 |
| 1289147 | SV/HEPA/EC-350 F7+H14 | 2.127,20 |
| 1289146 | SV/HEPA/EC-400 F7+H14 | 2.486,65 |



UPT

Unidades de techo para la purificación y desinfección del aire con filtración HEPA H14

| COD | MOD | PVP € |
|---------|-----------|----------|
| 1287345 | UPT AC | 744,20 |
| 1287346 | UPT EC | 845,65 |
| 1284648 | UPT AC-CG | 943,10 |
| 1284655 | UPT EC-CG | 1.044,50 |



CJK/FILTER/EC

Unidades purificadoras de aire para conductos circulares, envolvente acústica de 25 mm, motor EC Technology

| COD | MOD | PVP € |
|--------------|-------------------------|----------|
| F7+F9 | | |
| 1275752 | CJK/FILTER/EC-220-F7+F9 | 1.695,55 |

| COD | MOD | PVP € |
|-----------------------|----------------------------------|----------|
| 1275753 | CJK/FILTER/EC-250-F7+F9 | 1.756,20 |
| 1275755 | CJK/FILTER/EC-310-F7+F9 | 1.816,85 |
| 1275751 | CJK/FILTER/EC-400-F7+F9 | 2.713,30 |
| 1275754 | CJK/FILTER/EC-500-F7+F9 | 3.799,20 |
| F7+HEPA H14 | | |
| 1275757 | CJK/FILTER/EC-310-F7+HEPA H14 | 2.119,30 |
| 1275759 | CJK/FILTER/EC-400-F7+HEPA H14 | 2.867,45 |
| 1275760 | CJK/FILTER/EC-500-F7+HEPA H14 | 4.020,55 |
| F7+F9-CG | | |
| 1275761 | CJK/FILTER/EC-220-F7+F9-CG | 2.138,00 |
| 1275763 | CJK/FILTER/EC-250-F7+F9-CG | 2.198,70 |
| 1275762 | CJK/FILTER/EC-310-F7+F9-CG | 2.301,95 |
| 1275767 | CJK/FILTER/EC-400-F7+F9-CG | 3.203,40 |
| 1275769 | CJK/FILTER/EC-500-F7+F9-CG | 4.513,75 |
| F7+HEPA H14-CG | | |
| 1275765 | CJK/FILTER/EC-310-F7+HEPA H14-CG | 2.371,00 |
| 1275770 | CJK/FILTER/EC-400-F7+HEPA H14-CG | 3.332,85 |
| 1275764 | CJK/FILTER/EC-500-F7+HEPA H14-CG | 4.611,00 |

UFRX/ALS PCO

Unidades purificadoras del aire con tecnología basada en la fotocatalisis

| COD | MOD | PVP € |
|---------|--------------------------|-----------|
| 1284578 | UFRX/ALS PCO-315-3 IE3 | 21.166,50 |
| 1284580 | UFRX/ALS PCO-355-4 IE3 | 27.095,90 |
| 1284582 | UFRX/ALS PCO-400-5.5 IE3 | 33.144,10 |
| 1284584 | UFRX/ALS PCO-500-7.5 IE3 | 45.528,90 |
| 1284586 | UFRX/ALS PCO-630-10 IE3 | 66.047,40 |

UFRX/ALS FE

Unidades purificadoras del aire con filtros electrostáticos de alta eficiencia. Indicados para aplicaciones con partículas grasas

| COD | MOD | PVP € |
|---------|-------------------------|-----------|
| 1284588 | UFRX/ALS FE-355-3 IE3 | 20.710,00 |
| 1284590 | UFRX/ALS FE-400-4 IE3 | 27.452,35 |
| 1284592 | UFRX/ALS FE-450-5.5 IE3 | 35.740,35 |
| 1284594 | UFRX/ALS FE-500-7.5 IE3 | 36.547,75 |
| 1284596 | UFRX/ALS FE-630-10 IE3 | 53.827,20 |



UPC/EC PCO

Unidades purificadoras del aire con tecnología basada en la fotocatalisis

| COD | MOD | PVP € |
|---------|----------------|----------|
| 1284539 | UPC/EC PCO-310 | 4.209,45 |
| 1284540 | UPC/EC PCO-400 | 6.098,55 |
| 1284541 | UPC/EC PCO-500 | 9.472,20 |



UPC/EC FE

Unidades purificadoras del aire con filtros electrostáticos de alta eficiencia. Indicados para aplicaciones con partículas grasas

| COD | MOD | PVP € |
|---------|---------------|----------|
| 1284542 | UPC/EC FE-310 | 5.146,75 |
| 1284543 | UPC/EC FE-400 | 9.686,55 |
| 1284544 | UPC/EC FE-500 | 9.775,55 |

UNIDADES DE FILTRACIÓN Y DESINFECCIÓN



UFR

Unidades de filtración aisladas acústicamente, ventiladores de turbina a reacción y diferentes etapas de filtración según modelo

| COD | MOD | PVP € |
|----------------|---------------------------|-----------|
| G4 + F6 | | |
| 1030626 | UFR-1240-4T G4+F6 IE3 | 4.042,20 |
| 1030627 | UFR-1850-4T G4+F6 IE3 | 4.116,70 |
| 1030628 | UFR-2056-4T G4+F6 IE3 | 5.513,10 |
| 1030629 | UFR-2056-6T G4+F6 IE3 | 5.405,45 |
| 1030633 | UFR-2263-4T G4+F6 IE3 | 7.510,25 |
| 1030634 | UFR-2263-6T G4+F6 IE3 | 7.139,60 |
| 1065044 | UFR-2071-4T G4+F6 IE3 | 9.487,10 |
| 1030631 | UFR-2071-6T-3 G4+F6 IE3 | 7.779,35 |
| 1030632 | UFR-2071-6T-5.5 G4+F6 IE3 | 8.245,85 |
| 1030635 | UFR-2880-6T G4+F6 IE3 | 8.203,85 |
| F6 + F8 | | |
| 1030615 | UFR-1240-4T F6+F8 IE3 | 4.317,25 |
| 1030616 | UFR-1850-4T F6+F8 IE3 | 4.275,45 |
| 1030617 | UFR-2056-4T F6+F8 IE3 | 6.111,20 |
| 1030618 | UFR-2056-6T F6+F8 IE3 | 6.003,60 |
| 1030623 | UFR-2263-4T F6+F8 IE3 | 8.108,30 |
| 1030624 | UFR-2263-6T F6+F8 IE3 | 7.731,50 |
| 1065043 | UFR-2071-4T F6+F8 IE3 | 10.085,20 |
| 1030620 | UFR-2071-6T-3 F6+F8 IE3 | 8.371,30 |
| 1030621 | UFR-2071-6T-5.5 F6+F8 IE3 | 8.837,70 |
| 1030625 | UFR-2880-6T F6+F8 IE3 | 8.801,80 |
| F7 + F9 | | |
| 1030636 | UFR-1240-4T F7+F9 IE3 | 4.329,25 |
| 1030637 | UFR-1850-4T F7+F9 IE3 | 4.281,25 |
| 1030638 | UFR-2056-4T F7+F9 IE3 | 6.147,05 |
| 1030639 | UFR-2056-6T F7+F9 IE3 | 6.039,30 |
| 1030643 | UFR-2263-4T F7+F9 IE3 | 8.144,15 |
| 1030644 | UFR-2263-6T F7+F9 IE3 | 7.767,45 |
| 1065045 | UFR-2071-4T F7+F9 IE3 | 10.121,55 |
| 1030641 | UFR-2071-6T-3 F7+F9 IE3 | 8.407,30 |
| 1030642 | UFR-2071-6T-5.5 F7+F9 IE3 | 8.873,65 |
| 1030645 | UFR-2880-6T F7+F9 IE3 | 8.837,70 |



UFX

Unidades de filtración aisladas acústicamente, equipadas con ventiladores de doble oído y diferentes etapas de filtración según modelo

| COD | MOD | PVP € |
|----------------|-------------------------|-----------|
| G4 + F6 | | |
| 1030318 | UFX-12/12-0.5 G4+F6 | 2.742,55 |
| 1030319 | UFX-12/12-0.75 G4+F6 | 2.754,15 |
| 1030368 | UFX-12/12-1 G4+F6 IE3 | 2.894,25 |
| 1030367 | UFX-12/12-1.5 G4+F6 IE3 | 2.901,15 |
| 1030369 | UFX-12/12-2 G4+F6 IE3 | 2.953,80 |
| 1030370 | UFX-12/12-3 G4+F6 IE3 | 2.995,80 |
| 1030320 | UFX-15/15-0.75 G4+F6 | 4.857,45 |
| 1030372 | UFX-15/15-1 G4+F6 IE3 | 5.058,70 |
| 1030371 | UFX-15/15-1.5 G4+F6 IE3 | 5.052,95 |
| 1030373 | UFX-15/15-2 G4+F6 IE3 | 5.118,50 |
| 1030374 | UFX-15/15-3 G4+F6 IE3 | 5.160,40 |
| 1030375 | UFX-15/15-4 G4+F6 IE3 | 5.208,30 |
| 1030377 | UFX-18/18-1.5 G4+F6 IE3 | 5.716,60 |
| 1030378 | UFX-18/18-2 G4+F6 IE3 | 5.782,35 |
| 1030379 | UFX-18/18-3 G4+F6 IE3 | 5.824,15 |
| 1030380 | UFX-18/18-4 G4+F6 IE3 | 5.871,85 |
| 1030381 | UFX-18/18-5.5 G4+F6 IE3 | 5.913,80 |
| 1030384 | UFX-20/20-2 G4+F6 IE3 | 9.525,50 |
| 1030385 | UFX-20/20-3 G4+F6 IE3 | 9.567,15 |
| 1030386 | UFX-20/20-4 G4+F6 IE3 | 9.615,15 |
| 1030387 | UFX-20/20-5.5 G4+F6 IE3 | 9.657,05 |
| 1030388 | UFX-20/20-7.5 G4+F6 IE3 | 9.782,45 |
| 1064977 | UFX-20/20-10 G4+F6 IE3 | 10.061,25 |
| 1030391 | UFX-22/22-2 G4+F6 IE3 | 10.320,75 |
| 1030392 | UFX-22/22-3 G4+F6 IE3 | 10.362,50 |
| 1030393 | UFX-22/22-4 G4+F6 IE3 | 10.410,40 |
| 1030394 | UFX-22/22-5.5 G4+F6 IE3 | 10.452,25 |
| 1030395 | UFX-22/22-7.5 G4+F6 IE3 | 10.577,70 |
| 1064978 | UFX-22/22-10 G4+F6 IE3 | 10.864,85 |
| 1064979 | UFX-22/22-15 G4+F6 IE3 | 11.662,55 |
| 1030398 | UFX-25/25-3 G4+F6 IE3 | 12.515,10 |
| 1030399 | UFX-25/25-4 G4+F6 IE3 | 12.563,15 |

| COD | MOD | PVP € |
|----------------|-------------------------|-----------|
| 1030400 | UFX-25/25-5.5 G4+F6 IE3 | 12.604,80 |
| 1030401 | UFX-25/25-7.5 G4+F6 IE3 | 12.730,45 |
| 1064980 | UFX-25/25-10 G4+F6 IE3 | 13.040,15 |
| 1064981 | UFX-25/25-15 G4+F6 IE3 | 13.837,90 |
| 1030406 | UFX-30/28-3 G4+F6 IE3 | 14.942,80 |
| 1030407 | UFX-30/28-4 G4+F6 IE3 | 14.990,70 |
| 1030408 | UFX-30/28-5.5 G4+F6 IE3 | 15.032,60 |
| 1030409 | UFX-30/28-7.5 G4+F6 IE3 | 15.158,20 |
| 1064982 | UFX-30/28-10 G4+F6 IE3 | 15.493,55 |
| 1064983 | UFX-30/28-15 G4+F6 IE3 | 16.291,20 |
| 1064984 | UFX-30/28-20 G4+F6 IE3 | 16.569,20 |
| F6 + F8 | | |
| 1030315 | UFX-12/12-0.5 F6+F8 | 3.004,05 |
| 1030316 | UFX-12/12-0.75 F6+F8 | 3.015,60 |
| 1030325 | UFX-12/12-1 F6+F8 IE3 | 3.163,30 |
| 1030324 | UFX-12/12-1.5 F6+F8 IE3 | 3.174,05 |
| 1030326 | UFX-12/12-2 F6+F8 IE3 | 3.205,00 |
| 1030327 | UFX-12/12-3 F6+F8 IE3 | 3.264,95 |
| 1030317 | UFX-15/15-0.75 F6+F8 | 5.438,40 |
| 1030329 | UFX-15/15-1 F6+F8 IE3 | 5.656,65 |
| 1030328 | UFX-15/15-1.5 F6+F8 IE3 | 5.650,70 |
| 1030330 | UFX-15/15-2 F6+F8 IE3 | 5.716,60 |
| 1030331 | UFX-15/15-3 F6+F8 IE3 | 5.770,20 |
| 1030332 | UFX-15/15-4 F6+F8 IE3 | 5.806,15 |
| 1030334 | UFX-18/18-1.5 F6+F8 IE3 | 6.308,40 |
| 1030335 | UFX-18/18-2 F6+F8 IE3 | 6.374,30 |
| 1030336 | UFX-18/18-3 F6+F8 IE3 | 6.416,15 |
| 1030337 | UFX-18/18-4 F6+F8 IE3 | 6.464,00 |
| 1030338 | UFX-18/18-5.5 F6+F8 IE3 | 6.505,60 |
| 1030341 | UFX-20/20-2 F6+F8 IE3 | 10.625,70 |
| 1030342 | UFX-20/20-3 F6+F8 IE3 | 10.667,70 |
| 1030343 | UFX-20/20-4 F6+F8 IE3 | 10.715,40 |
| 1030344 | UFX-20/20-5.5 F6+F8 IE3 | 10.757,10 |
| 1030345 | UFX-20/20-7.5 F6+F8 IE3 | 10.882,80 |
| 1064968 | UFX-20/20-10 F6+F8 IE3 | 11.173,05 |
| 1030348 | UFX-22/22-2 F6+F8 IE3 | 11.420,95 |
| 1030349 | UFX-22/22-3 F6+F8 IE3 | 11.463,00 |
| 1030350 | UFX-22/22-4 F6+F8 IE3 | 11.510,55 |
| 1030351 | UFX-22/22-5.5 F6+F8 IE3 | 11.552,35 |
| 1030352 | UFX-22/22-7.5 F6+F8 IE3 | 11.678,10 |
| 1064969 | UFX-22/22-10 F6+F8 IE3 | 11.976,75 |
| 1064970 | UFX-22/22-15 F6+F8 IE3 | 12.774,40 |

UNIDADES DE FILTRACIÓN Y DESINFECCIÓN

| COD | MOD | PVP € |
|----------------|-------------------------|-----------|
| 1030355 | UFX-25/25-3 F6+F8 IE3 | 14.255,25 |
| 1030356 | UFX-25/25-4 F6+F8 IE3 | 14.303,20 |
| 1030357 | UFX-25/25-5.5 F6+F8 IE3 | 14.345,05 |
| 1030358 | UFX-25/25-7.5 F6+F8 IE3 | 14.470,55 |
| 1064971 | UFX-25/25-10 F6+F8 IE3 | 14.798,65 |
| 1064972 | UFX-25/25-15 F6+F8 IE3 | 15.596,20 |
| 1030363 | UFX-30/28-3 F6+F8 IE3 | 17.418,40 |
| 1030364 | UFX-30/28-4 F6+F8 IE3 | 17.466,15 |
| 1030365 | UFX-30/28-5.5 F6+F8 IE3 | 17.508,15 |
| 1030366 | UFX-30/28-7.5 F6+F8 IE3 | 17.633,60 |
| 1064973 | UFX-30/28-10 F6+F8 IE3 | 17.995,30 |
| 1064974 | UFX-30/28-15 F6+F8 IE3 | 18.792,75 |
| 1064975 | UFX-30/28-20 F6+F8 IE3 | 19.070,90 |
| F7 + F9 | | |
| 1030321 | UFX-12/12-0.5 F7+F9 | 3.015,60 |
| 1030322 | UFX-12/12-0.75 F7+F9 | 3.027,00 |
| 1030411 | UFX-12/12-1 F7+F9 IE3 | 3.175,35 |
| 1030410 | UFX-12/12-1.5 F7+F9 IE3 | 3.189,30 |
| 1030412 | UFX-12/12-2 F7+F9 IE3 | 3.212,55 |
| 1030413 | UFX-12/12-3 F7+F9 IE3 | 3.276,95 |
| 1030323 | UFX-15/15-0.75 F7+F9 | 5.473,40 |
| 1030415 | UFX-15/15-1 F7+F9 IE3 | 5.692,55 |
| 1030414 | UFX-15/15-1.5 F7+F9 IE3 | 5.686,75 |
| 1030416 | UFX-15/15-2 F7+F9 IE3 | 5.752,35 |
| 1030417 | UFX-15/15-3 F7+F9 IE3 | 5.794,20 |
| 1030418 | UFX-15/15-4 F7+F9 IE3 | 5.842,05 |
| 1030420 | UFX-18/18-1.5 F7+F9 IE3 | 6.344,20 |
| 1030421 | UFX-18/18-2 F7+F9 IE3 | 6.410,00 |
| 1030422 | UFX-18/18-3 F7+F9 IE3 | 6.451,90 |
| 1030423 | UFX-18/18-4 F7+F9 IE3 | 6.499,90 |
| 1030424 | UFX-18/18-5.5 F7+F9 IE3 | 6.541,50 |
| 1030427 | UFX-20/20-2 F7+F9 IE3 | 10.673,45 |
| 1030428 | UFX-20/20-3 F7+F9 IE3 | 10.715,40 |
| 1030429 | UFX-20/20-4 F7+F9 IE3 | 10.763,10 |
| 1030430 | UFX-20/20-5.5 F7+F9 IE3 | 10.805,05 |
| 1030431 | UFX-20/20-7.5 F7+F9 IE3 | 10.930,80 |
| 1064986 | UFX-20/20-10 F7+F9 IE3 | 11.221,40 |
| 1030434 | UFX-22/22-2 F7+F9 IE3 | 11.468,75 |
| 1030435 | UFX-22/22-3 F7+F9 IE3 | 11.510,55 |
| 1030436 | UFX-22/22-4 F7+F9 IE3 | 11.558,40 |
| 1030437 | UFX-22/22-5.5 F7+F9 IE3 | 11.600,35 |

| COD | MOD | PVP € |
|---------|-------------------------|-----------|
| 1030438 | UFX-22/22-7.5 F7+F9 IE3 | 11.725,75 |
| 1064987 | UFX-22/22-10 F7+F9 IE3 | 12.025,00 |
| 1064988 | UFX-22/22-15 F7+F9 IE3 | 12.822,65 |
| 1030441 | UFX-25/25-3 F7+F9 IE3 | 14.345,05 |
| 1030442 | UFX-25/25-4 F7+F9 IE3 | 14.392,75 |
| 1030443 | UFX-25/25-5.5 F7+F9 IE3 | 14.434,75 |
| 1030444 | UFX-25/25-7.5 F7+F9 IE3 | 14.560,20 |
| 1064989 | UFX-25/25-10 F7+F9 IE3 | 14.889,40 |
| 1064990 | UFX-25/25-15 F7+F9 IE3 | 15.686,90 |
| 1030449 | UFX-30/28-3 F7+F9 IE3 | 17.526,20 |
| 1030450 | UFX-30/28-4 F7+F9 IE3 | 17.573,90 |
| 1030451 | UFX-30/28-5.5 F7+F9 IE3 | 17.615,55 |
| 1030452 | UFX-30/28-7.5 F7+F9 IE3 | 17.741,30 |
| 1064991 | UFX-30/28-10 F7+F9 IE3 | 18.103,90 |
| 1064992 | UFX-30/28-15 F7+F9 IE3 | 18.901,55 |
| 1064993 | UFX-30/28-20 F7+F9 IE3 | 19.179,60 |



UFRX

Unidades de filtración aisladas acústicamente, turbina a reacción de gran robustez y diferentes etapas de filtración según modelo

| COD | MOD | PVP € |
|----------------|------------------------|----------|
| G4 + F6 | | |
| 1030456 | UFRX-315-0.5 G4+F6 | 5.630,15 |
| 1030457 | UFRX-315-0.75 G4+F6 | 5.642,00 |
| 1030513 | UFRX-315-1 G4+F6 IE3 | 5.866,05 |
| 1030512 | UFRX-315-1.5 G4+F6 IE3 | 5.887,25 |
| 1030514 | UFRX-315-2 G4+F6 IE3 | 5.925,85 |
| 1030515 | UFRX-315-3 G4+F6 IE3 | 5.967,70 |
| 1030458 | UFRX-355-0.75 G4+F6 | 9.116,40 |
| 1030517 | UFRX-355-1 G4+F6 IE3 | 9.244,30 |
| 1030516 | UFRX-355-1.5 G4+F6 IE3 | 9.259,75 |
| 1030518 | UFRX-355-2 G4+F6 IE3 | 9.501,65 |
| 1030519 | UFRX-355-3 G4+F6 IE3 | 9.543,50 |
| 1030520 | UFRX-355-4 G4+F6 IE3 | 9.591,20 |
| 1030521 | UFRX-355-5.5 G4+F6 IE3 | 9.632,95 |

| COD | MOD | PVP € |
|----------------|------------------------|-----------|
| 1030522 | UFRX-400-1.5 G4+F6 IE3 | 9.657,05 |
| 1030523 | UFRX-400-2 G4+F6 IE3 | 9.722,80 |
| 1030524 | UFRX-400-3 G4+F6 IE3 | 9.764,60 |
| 1030525 | UFRX-400-4 G4+F6 IE3 | 9.812,40 |
| 1030526 | UFRX-400-5.5 G4+F6 IE3 | 9.854,25 |
| 1030527 | UFRX-400-7.5 G4+F6 IE3 | 9.979,75 |
| 1030529 | UFRX-450-2 G4+F6 IE3 | 12.592,90 |
| 1030530 | UFRX-450-3 G4+F6 IE3 | 12.634,80 |
| 1030531 | UFRX-450-4 G4+F6 IE3 | 12.682,65 |
| 1030532 | UFRX-450-5.5 G4+F6 IE3 | 12.724,60 |
| 1030533 | UFRX-450-7.5 G4+F6 IE3 | 12.850,05 |
| 1065011 | UFRX-450-10 G4+F6 IE3 | 13.161,05 |
| 1030536 | UFRX-500-2 G4+F6 IE3 | 15.218,00 |
| 1030539 | UFRX-500-3 G4+F6 IE3 | 15.259,90 |
| 1030540 | UFRX-500-4 G4+F6 IE3 | 15.307,45 |
| 1030541 | UFRX-500-5.5 G4+F6 IE3 | 15.349,50 |
| 1030542 | UFRX-500-7.5 G4+F6 IE3 | 15.475,00 |
| 1065012 | UFRX-500-10 G4+F6 IE3 | 15.813,85 |
| 1065013 | UFRX-500-15 G4+F6 IE3 | 16.611,50 |
| 1065014 | UFRX-500-20 G4+F6 IE3 | 16.889,45 |
| 1030547 | UFRX-560-3 G4+F6 IE3 | 15.827,65 |
| 1030549 | UFRX-560-4 G4+F6 IE3 | 15.875,70 |
| 1030550 | UFRX-560-5.5 G4+F6 IE3 | 15.917,65 |
| 1030551 | UFRX-560-7.5 G4+F6 IE3 | 16.042,95 |
| 1065016 | UFRX-560-10 G4+F6 IE3 | 16.387,90 |
| 1065017 | UFRX-560-15 G4+F6 IE3 | 17.185,40 |
| 1065018 | UFRX-560-20 G4+F6 IE3 | 17.463,45 |
| 1065019 | UFRX-560-25 G4+F6 IE3 | 17.753,45 |
| 1065020 | UFRX-560-30 G4+F6 IE3 | 17.952,75 |
| 1030556 | UFRX-630-3 G4+F6 IE3 | 16.324,20 |
| 1030558 | UFRX-630-4 G4+F6 IE3 | 16.371,80 |
| 1030560 | UFRX-630-5.5 G4+F6 IE3 | 16.413,85 |
| 1030561 | UFRX-630-7.5 G4+F6 IE3 | 16.539,30 |
| 1065021 | UFRX-630-10 G4+F6 IE3 | 16.889,45 |
| 1065022 | UFRX-630-15 G4+F6 IE3 | 17.686,85 |
| 1065023 | UFRX-630-20 G4+F6 IE3 | 17.965,10 |
| 1065024 | UFRX-630-25 G4+F6 IE3 | 18.255,00 |
| 1065025 | UFRX-630-30 G4+F6 IE3 | 18.454,55 |
| F6 + F8 | | |
| 1030453 | UFRX-315-0.5 F6+F8 | 6.205,45 |
| 1030454 | UFRX-315-0.75 F6+F8 | 6.217,20 |

UNIDADES DE FILTRACIÓN Y DESINFECCIÓN

| COD | MOD | PVP € |
|---------|------------------------|-----------|
| 1030463 | UFRX-315-1 F6+F8 IE3 | 6.457,80 |
| 1030462 | UFRX-315-1.5 F6+F8 IE3 | 6.500,00 |
| 1030464 | UFRX-315-2 F6+F8 IE3 | 6.517,80 |
| 1030465 | UFRX-315-3 F6+F8 IE3 | 6.559,50 |
| 1030455 | UFRX-355-0.75 F6+F8 | 10.203,00 |
| 1030467 | UFRX-355-1 F6+F8 IE3 | 10.541,85 |
| 1030466 | UFRX-355-1.5 F6+F8 IE3 | 10.547,40 |
| 1030468 | UFRX-355-2 F6+F8 IE3 | 10.601,85 |
| 1030469 | UFRX-355-3 F6+F8 IE3 | 10.643,60 |
| 1030470 | UFRX-355-4 F6+F8 IE3 | 10.691,25 |
| 1030471 | UFRX-355-5.5 F6+F8 IE3 | 10.733,20 |
| 1030472 | UFRX-400-1.5 F6+F8 IE3 | 10.757,10 |
| 1030473 | UFRX-400-2 F6+F8 IE3 | 10.823,00 |
| 1030474 | UFRX-400-3 F6+F8 IE3 | 10.864,85 |
| 1030475 | UFRX-400-4 F6+F8 IE3 | 10.912,75 |
| 1030476 | UFRX-400-5.5 F6+F8 IE3 | 10.954,65 |
| 1030477 | UFRX-400-7.5 F6+F8 IE3 | 11.080,15 |
| 1030479 | UFRX-450-2 F6+F8 IE3 | 14.332,85 |
| 1030480 | UFRX-450-3 F6+F8 IE3 | 14.374,75 |
| 1030481 | UFRX-450-4 F6+F8 IE3 | 14.422,60 |
| 1030482 | UFRX-450-5.5 F6+F8 IE3 | 14.464,45 |
| 1030483 | UFRX-450-7.5 F6+F8 IE3 | 14.590,15 |
| 1064995 | UFRX-450-10 F6+F8 IE3 | 14.919,55 |
| 1030486 | UFRX-500-2 F6+F8 IE3 | 17.693,60 |
| 1030489 | UFRX-500-3 F6+F8 IE3 | 17.735,25 |
| 1030490 | UFRX-500-4 F6+F8 IE3 | 17.783,15 |
| 1030491 | UFRX-500-5.5 F6+F8 IE3 | 17.825,00 |
| 1030492 | UFRX-500-7.5 F6+F8 IE3 | 17.950,45 |
| 1064996 | UFRX-500-10 F6+F8 IE3 | 18.315,60 |
| 1064997 | UFRX-500-15 F6+F8 IE3 | 19.113,05 |
| 1064998 | UFRX-500-20 F6+F8 IE3 | 19.391,00 |
| 1030497 | UFRX-560-3 F6+F8 IE3 | 18.303,35 |
| 1030499 | UFRX-560-4 F6+F8 IE3 | 18.351,00 |
| 1030500 | UFRX-560-5.5 F6+F8 IE3 | 18.393,00 |
| 1030501 | UFRX-560-7.5 F6+F8 IE3 | 18.518,40 |
| 1065000 | UFRX-560-10 F6+F8 IE3 | 18.889,65 |
| 1065001 | UFRX-560-15 F6+F8 IE3 | 19.686,95 |
| 1065002 | UFRX-560-20 F6+F8 IE3 | 19.965,20 |
| 1065003 | UFRX-560-25 F6+F8 IE3 | 20.255,25 |
| 1065004 | UFRX-560-30 F6+F8 IE3 | 20.454,50 |
| 1030506 | UFRX-630-3 F6+F8 IE3 | 18.799,50 |

| COD | MOD | PVP € |
|----------------|------------------------|-----------|
| 1030508 | UFRX-630-4 F6+F8 IE3 | 18.847,40 |
| 1030510 | UFRX-630-5.5 F6+F8 IE3 | 18.889,45 |
| 1030511 | UFRX-630-7.5 F6+F8 IE3 | 19.014,95 |
| 1065005 | UFRX-630-10 F6+F8 IE3 | 19.391,00 |
| 1065006 | UFRX-630-15 F6+F8 IE3 | 20.188,65 |
| 1065007 | UFRX-630-20 F6+F8 IE3 | 20.466,60 |
| 1065008 | UFRX-630-25 F6+F8 IE3 | 20.756,65 |
| 1065009 | UFRX-630-30 F6+F8 IE3 | 20.956,10 |
| F7 + F9 | | |
| 1030459 | UFRX-315-0.5 F7+F9 | 6.240,35 |
| 1030460 | UFRX-315-0.75 F7+F9 | 6.251,95 |
| 1030563 | UFRX-315-1 F7+F9 IE3 | 6.493,65 |
| 1030562 | UFRX-315-1.5 F7+F9 IE3 | 6.487,80 |
| 1030564 | UFRX-315-2 F7+F9 IE3 | 6.553,60 |
| 1030565 | UFRX-315-3 F7+F9 IE3 | 6.595,50 |
| 1030461 | UFRX-355-0.75 F7+F9 | 10.231,80 |
| 1030567 | UFRX-355-1 F7+F9 IE3 | 10.589,65 |
| 1030566 | UFRX-355-1.5 F7+F9 IE3 | 10.608,70 |
| 1030568 | UFRX-355-2 F7+F9 IE3 | 10.649,75 |
| 1030569 | UFRX-355-3 F7+F9 IE3 | 10.691,25 |
| 1030570 | UFRX-355-4 F7+F9 IE3 | 10.739,25 |
| 1030571 | UFRX-355-5.5 F7+F9 IE3 | 10.781,20 |
| 1030572 | UFRX-400-1.5 F7+F9 IE3 | 10.805,05 |
| 1030573 | UFRX-400-2 F7+F9 IE3 | 10.870,85 |
| 1030574 | UFRX-400-3 F7+F9 IE3 | 10.912,75 |
| 1030575 | UFRX-400-4 F7+F9 IE3 | 10.960,40 |
| 1030576 | UFRX-400-5.5 F7+F9 IE3 | 11.002,40 |
| 1030577 | UFRX-400-7.5 F7+F9 IE3 | 11.127,75 |
| 1030579 | UFRX-450-2 F7+F9 IE3 | 14.422,60 |
| 1030580 | UFRX-450-3 F7+F9 IE3 | 14.464,45 |
| 1030581 | UFRX-450-4 F7+F9 IE3 | 14.512,20 |
| 1030582 | UFRX-450-5.5 F7+F9 IE3 | 14.554,15 |
| 1030583 | UFRX-450-7.5 F7+F9 IE3 | 14.679,65 |
| 1065027 | UFRX-450-10 F7+F9 IE3 | 15.010,30 |
| 1030586 | UFRX-500-2 F7+F9 IE3 | 17.801,00 |
| 1030589 | UFRX-500-3 F7+F9 IE3 | 17.843,00 |
| 1030590 | UFRX-500-4 F7+F9 IE3 | 17.890,80 |
| 1030591 | UFRX-500-5.5 F7+F9 IE3 | 17.932,65 |
| 1030592 | UFRX-500-7.5 F7+F9 IE3 | 18.058,25 |
| 1065028 | UFRX-500-10 F7+F9 IE3 | 18.424,15 |
| 1065029 | UFRX-500-15 F7+F9 IE3 | 19.222,05 |

| COD | MOD | PVP € |
|---------|------------------------|-----------|
| 1065030 | UFRX-500-20 F7+F9 IE3 | 19.499,75 |
| 1030597 | UFRX-560-3 F7+F9 IE3 | 18.410,85 |
| 1030599 | UFRX-560-4 F7+F9 IE3 | 18.458,85 |
| 1030600 | UFRX-560-5.5 F7+F9 IE3 | 18.500,55 |
| 1030601 | UFRX-560-7.5 F7+F9 IE3 | 18.626,25 |
| 1065032 | UFRX-560-10 F7+F9 IE3 | 18.998,30 |
| 1065033 | UFRX-560-15 F7+F9 IE3 | 19.795,85 |
| 1065034 | UFRX-560-20 F7+F9 IE3 | 20.073,70 |
| 1065035 | UFRX-560-25 F7+F9 IE3 | 20.364,10 |
| 1065036 | UFRX-560-30 F7+F9 IE3 | 20.563,45 |
| 1030606 | UFRX-630-3 F7+F9 IE3 | 18.907,40 |
| 1030608 | UFRX-630-4 F7+F9 IE3 | 18.955,10 |
| 1030610 | UFRX-630-5.5 F7+F9 IE3 | 18.996,90 |
| 1030611 | UFRX-630-7.5 F7+F9 IE3 | 19.122,55 |
| 1065037 | UFRX-630-10 F7+F9 IE3 | 19.499,75 |
| 1065038 | UFRX-630-15 F7+F9 IE3 | 20.297,70 |
| 1065039 | UFRX-630-20 F7+F9 IE3 | 20.575,40 |
| 1065040 | UFRX-630-25 F7+F9 IE3 | 20.865,55 |
| 1065041 | UFRX-630-30 F7+F9 IE3 | 21.064,70 |



MF

Unidades de filtración sin ventilador con diferentes posibilidades de filtros

| COD | MOD | PVP € |
|--------------|---------------|----------|
| G4+F7 | | |
| 1287167 | MF-490 G4+F7 | 800,80 |
| 1287168 | MF-500 G4+F7 | 843,55 |
| 1287169 | MF-550 G4+F7 | 992,40 |
| 1287170 | MF-605 G4+F7 | 1.153,60 |
| 1287171 | MF-680 G4+F7 | 1.497,45 |
| 1287172 | MF-700 G4+F7 | 1.613,95 |
| 1287173 | MF-855 G4+F7 | 2.131,20 |
| 1287174 | MF-900 G4+F7 | 2.116,25 |
| 1287175 | MF-1000 G4+F7 | 2.791,20 |
| 1287176 | MF-1195 G4+F7 | 3.649,05 |
| 1287177 | MF-1250 G4+F7 | 4.313,25 |

UNIDADES DE FILTRACIÓN Y DESINFECCIÓN

| COD | MOD | PVP € |
|--------------|---------------|----------|
| 1287178 | MF-1450 G4+F7 | 5.068,65 |
| 1287179 | MF-1670 G4+F7 | 6.456,55 |
| F6+F8 | | |
| 1287234 | MF-490 F6+F8 | 864,80 |
| 1287235 | MF-500 F6+F8 | 911,00 |
| 1287236 | MF-550 F6+F8 | 1.071,80 |
| 1287237 | MF-605 F6+F8 | 1.246,00 |
| 1287238 | MF-680 F6+F8 | 1.617,25 |
| 1287239 | MF-700 F6+F8 | 1.743,10 |
| 1287240 | MF-855 F6+F8 | 2.301,80 |
| 1287241 | MF-900 F6+F8 | 2.285,60 |
| 1287242 | MF-1000 F6+F8 | 3.014,45 |
| 1287243 | MF-1195 F6+F8 | 3.940,95 |
| 1287244 | MF-1250 F6+F8 | 4.658,35 |
| 1287245 | MF-1450 F6+F8 | 5.474,15 |
| 1287246 | MF-1670 F6+F8 | 6.973,10 |
| F7+F9 | | |
| 1287247 | MF-490 F7+F9 | 896,85 |
| 1287248 | MF-500 F7+F9 | 944,85 |
| 1287249 | MF-550 F7+F9 | 1.111,50 |
| 1287250 | MF-605 F7+F9 | 1.292,15 |
| 1287251 | MF-680 F7+F9 | 1.677,25 |
| 1287252 | MF-700 F7+F9 | 1.807,60 |
| 1287253 | MF-855 F7+F9 | 2.387,00 |
| 1287254 | MF-900 F7+F9 | 2.370,30 |
| 1287255 | MF-1000 F7+F9 | 3.126,10 |
| 1287256 | MF-1195 F7+F9 | 4.086,95 |
| 1287257 | MF-1250 F7+F9 | 4.830,85 |
| 1287258 | MF-1450 F7+F9 | 5.676,90 |
| 1287259 | MF-1670 F7+F9 | 7.231,35 |



MFB

Unidades de filtración sin ventilador con filtro de bolsa

| COD | MOD | PVP € |
|---------|----------|----------|
| 1353086 | MFB-490 | 988,60 |
| 1353097 | MFB-500 | 1.086,70 |
| 1353094 | MFB-550 | 1.185,00 |
| 1353092 | MFB-605 | 1.356,75 |
| 1353089 | MFB-680 | 1.456,35 |
| 1353093 | MFB-700 | 1.617,30 |
| 1353085 | MFB-855 | 1.972,50 |
| 1353091 | MFB-900 | 1.820,85 |
| 1353096 | MFB-1000 | 2.153,85 |
| 1353087 | MFB-1195 | 2.938,60 |
| 1353095 | MFB-1250 | 3.449,35 |
| 1353090 | MFB-1450 | 4.155,55 |
| 1353088 | MFB-1670 | 5.140,30 |



MCA

Unidades de filtración sin ventilador con filtros de carbón activo en cartucho

| COD | MOD | PVP € |
|---------|----------|----------|
| 1287154 | MCA-490 | 1.175,50 |
| 1287155 | MCA-500 | 1.207,15 |
| 1287156 | MCA-550 | 1.548,35 |
| 1287157 | MCA-605 | 1.886,10 |
| 1287158 | MCA-680 | 2.257,90 |
| 1287159 | MCA-700 | 2.385,90 |
| 1287160 | MCA-855 | 4.571,70 |
| 1287161 | MCA-900 | 4.632,10 |
| 1287162 | MCA-1000 | 6.125,50 |
| 1287163 | MCA-1195 | 6.152,45 |

| COD | MOD | PVP € |
|---------|----------|-----------|
| 1287164 | MCA-1250 | 6.282,60 |
| 1287165 | MCA-1450 | 6.295,90 |
| 1287166 | MCA-1670 | 10.107,95 |



CJFILTER/REC

Cajas filtrantes para conductos circulares y rectangulares, equipadas con diferentes tipos de filtro según modelo

| COD | MOD | PVP € |
|---------|----------------------------------|--------|
| 1105830 | CJFILTER/REC-300x600-150-F7 | 403,10 |
| 1105831 | CJFILTER/REC-300x600-150-F9 | 407,80 |
| 1105832 | CJFILTER/REC-300x600-150-CA | 940,00 |
| 1105833 | CJFILTER/REC-300x600-150-E10 | 498,10 |
| 1105834 | CJFILTER/REC-300x600-150-H13 | 586,60 |
| 1105835 | CJFILTER/REC-300x600-160-F7 | 403,10 |
| 1105836 | CJFILTER/REC-300x600-160-F9 | 407,80 |
| 1106847 | CJFILTER/REC-300x600-160-CA | 940,00 |
| 1105838 | CJFILTER/REC-300x600-160-E10 | 498,10 |
| 1105839 | CJFILTER/REC-300x600-160-H13 | 586,60 |
| 1105840 | CJFILTER/REC-300x600-200-F7 | 407,95 |
| 1105841 | CJFILTER/REC-300x600-200-F9 | 412,50 |
| 1105842 | CJFILTER/REC-300x600-200-CA | 944,65 |
| 1105843 | CJFILTER/REC-300x600-200-E10 | 502,85 |
| 1105844 | CJFILTER/REC-300x600-200-H13 | 591,40 |
| 1105845 | CJFILTER/REC-300x600-250-F7 | 410,30 |
| 1105846 | CJFILTER/REC-300x600-250-F9 | 414,85 |
| 1105847 | CJFILTER/REC-300x600-250-CA | 947,00 |
| 1105848 | CJFILTER/REC-300x600-250-E10 | 505,25 |
| 1105849 | CJFILTER/REC-300x600-250-H13 | 593,75 |
| 1105850 | CJFILTER/REC-300x600-250x500-F7 | 395,80 |
| 1105851 | CJFILTER/REC-300x600-250x500-F9 | 400,30 |
| 1105852 | CJFILTER/REC-300x600-250x500-CA | 932,60 |
| 1105853 | CJFILTER/REC-300x600-250x500-E10 | 490,75 |
| 1105854 | CJFILTER/REC-300x600-250x500-H13 | 579,30 |
| 1105855 | CJFILTER/REC-500x700-250x500-F7 | 585,30 |
| 1105856 | CJFILTER/REC-500x700-250x500-F9 | 592,80 |

UNIDADES DE FILTRACIÓN Y DESINFECCIÓN

| COD | MOD | PVP € |
|---------|-----------------------------------|----------|
| 1105857 | CJFILTER/REC-500x700-250x500-CA | 1.440,85 |
| 1105858 | CJFILTER/REC-500x700-250x500-E10 | 682,15 |
| 1105859 | CJFILTER/REC-500x700-250x500-H13 | 908,20 |
| 1105860 | CJFILTER/REC-500x700-300x700-F7 | 585,85 |
| 1105861 | CJFILTER/REC-500x700-300x700-F9 | 593,10 |
| 1105862 | CJFILTER/REC-500x700-300x700-CA | 1.441,15 |
| 1105863 | CJFILTER/REC-500x700-300x700-E10 | 682,45 |
| 1105864 | CJFILTER/REC-500x700-300x700-H13 | 908,55 |
| 1105865 | CJFILTER/REC-500x700-315-F7 | 608,70 |
| 1105866 | CJFILTER/REC-500x700-315-F9 | 616,00 |
| 1105867 | CJFILTER/REC-500x700-315-CA | 1.464,15 |
| 1105868 | CJFILTER/REC-500x700-315-E10 | 705,30 |
| 1105869 | CJFILTER/REC-500x700-315-H13 | 931,60 |
| 1105870 | CJFILTER/REC-500x700-355-F7 | 608,70 |
| 1105871 | CJFILTER/REC-500x700-355-F9 | 616,00 |
| 1105872 | CJFILTER/REC-500x700-355-CA | 1.464,15 |
| 1105873 | CJFILTER/REC-500x700-355-E10 | 705,30 |
| 1105874 | CJFILTER/REC-500x700-355-H13 | 931,60 |
| 1105875 | CJFILTER/REC-500x700-400x700-F7 | 585,95 |
| 1105876 | CJFILTER/REC-500x700-400x700-F9 | 593,30 |
| 1105877 | CJFILTER/REC-500x700-400x700-CA | 1.441,30 |
| 1105878 | CJFILTER/REC-500x700-400x700-E10 | 682,55 |
| 1105879 | CJFILTER/REC-500x700-400x700-H13 | 908,65 |
| 1105880 | CJFILTER/REC-600X1200-450-F7 | 988,15 |
| 1105881 | CJFILTER/REC-600X1200-450-F9 | 950,40 |
| 1105882 | CJFILTER/REC-600X1200-450-CA | 2.831,90 |
| 1105883 | CJFILTER/REC-600X1200-450-E10 | 1.164,60 |
| 1105884 | CJFILTER/REC-600X1200-450-H13 | 1.607,90 |
| 1105885 | CJFILTER/REC-600x1200-500x800-F7 | 996,35 |
| 1105886 | CJFILTER/REC-600x1200-500x800-F9 | 958,50 |
| 1105887 | CJFILTER/REC-600x1200-500x800-CA | 2.840,05 |
| 1105888 | CJFILTER/REC-600x1200-500x800-E10 | 1.172,60 |
| 1105889 | CJFILTER/REC-600x1200-500x800-H13 | 1.616,00 |
| 1105890 | CJFILTER/REC-600x600-315-F7 | 646,85 |
| 1105891 | CJFILTER/REC-600x600-315-F9 | 627,80 |
| 1105892 | CJFILTER/REC-600x600-315-CA | 1.568,60 |
| 1105893 | CJFILTER/REC-600x600-315-E10 | 734,90 |
| 1105894 | CJFILTER/REC-600x600-315-H13 | 956,65 |
| 1105895 | CJFILTER/REC-600x600-400-F7 | 651,45 |
| 1105896 | CJFILTER/REC-600x600-400-F9 | 632,60 |
| 1105897 | CJFILTER/REC-600x600-400-CA | 1.573,35 |

| COD | MOD | PVP € |
|---------|----------------------------------|----------|
| 1105898 | CJFILTER/REC-600x600-400-E10 | 739,75 |
| 1105899 | CJFILTER/REC-600x600-400-H13 | 961,30 |
| 1105900 | CJFILTER/REC-600x900-315-F7 | 800,95 |
| 1105901 | CJFILTER/REC-600x900-315-F9 | 814,10 |
| 1105902 | CJFILTER/REC-600x900-315-CA | 2.259,45 |
| 1105903 | CJFILTER/REC-600x900-315-E10 | 983,90 |
| 1105904 | CJFILTER/REC-600x900-315-H13 | 1.294,25 |
| 1105905 | CJFILTER/REC-600x900-350x600-F7 | 794,25 |
| 1105906 | CJFILTER/REC-600x900-350x600-F9 | 807,40 |
| 1105907 | CJFILTER/REC-600x900-350x600-CA | 2.252,75 |
| 1105908 | CJFILTER/REC-600x900-350x600-E10 | 977,30 |
| 1105909 | CJFILTER/REC-600x900-350x600-H13 | 1.287,55 |
| 1105910 | CJFILTER/REC-600x900-355-F7 | 796,15 |
| 1105911 | CJFILTER/REC-600x900-355-F9 | 809,35 |
| 1105912 | CJFILTER/REC-600x900-355-CA | 2.254,65 |
| 1105913 | CJFILTER/REC-600x900-355-E10 | 979,10 |
| 1105914 | CJFILTER/REC-600x900-355-H13 | 1.289,45 |
| 1105915 | CJFILTER/REC-600x900-400x700-F7 | 795,05 |
| 1105916 | CJFILTER/REC-600x900-400x700-F9 | 808,45 |
| 1105917 | CJFILTER/REC-600x900-400x700-CA | 2.253,70 |
| 1105918 | CJFILTER/REC-600x900-400x700-E10 | 978,30 |
| 1105919 | CJFILTER/REC-600x900-400x700-H13 | 1.288,40 |
| 1105920 | CJFILTER/REC-600X900-450-F7 | 805,60 |
| 1105921 | CJFILTER/REC-600X900-450-F9 | 819,00 |
| 1105922 | CJFILTER/REC-600X900-450-CA | 2.264,15 |
| 1105923 | CJFILTER/REC-600X900-450-E10 | 988,65 |
| 1105924 | CJFILTER/REC-600X900-450-H13 | 1.298,95 |
| 1105925 | CJFILTER/REC-600x900-500x800-F7 | 809,00 |
| 1105926 | CJFILTER/REC-600x900-500x800-F9 | 822,05 |
| 1105927 | CJFILTER/REC-600x900-500x800-CA | 2.267,50 |
| 1105928 | CJFILTER/REC-600x900-500x800-E10 | 992,05 |
| 1105929 | CJFILTER/REC-600x900-500x800-H13 | 1.302,30 |

CÁMARAS GERMICIDAS

CG



CG/FILTER-UVc

Unidades purificadoras de aire para conductos circulares, con envolvente acústica de 25 mm de aislante para la reducción de ruido, sin ventilador

| COD | MOD | PVP € |
|------------------|----------------------------------|----------|
| F7+F9 | | |
| 1275796 | CG/FILTER-UVc-315-F7+F9 | 1.348,50 |
| 1275807 | CG/FILTER-UVc-355-F7+F9 | 1.390,35 |
| 1275797 | CG/FILTER-UVc-450-F7+F9 | 1.746,20 |
| 1275792 | CG/FILTER-UVc-500-F7+F9 | 2.075,20 |
| F7+H14 | | |
| 1275795 | CG/FILTER-UVc-315-F7+HEPA H14 | 1.483,40 |
| 1275803 | CG/FILTER-UVc-355-F7+HEPA H14 | 1.525,40 |
| 1275801 | CG/FILTER-UVc-450-F7+HEPA H14 | 1.898,65 |
| 1275800 | CG/FILTER-UVc-500-F7+HEPA H14 | 2.294,15 |
| F7+F9+CG | | |
| 1275805 | CG/FILTER-UVc-315-F7+F9-CG | 1.786,00 |
| 1275806 | CG/FILTER-UVc-355-F7+F9-CG | 1.828,00 |
| 1275802 | CG/FILTER-UVc-450-F7+F9-CG | 2.231,05 |
| 1275798 | CG/FILTER-UVc-500-F7+F9-CG | 2.781,90 |
| F7+H14+CG | | |
| 1275804 | CG/FILTER-UVc-315-F7+HEPA H14-CG | 1.896,50 |
| 1275799 | CG/FILTER-UVc-355-F7+HEPA H14-CG | 1.938,40 |
| 1275794 | CG/FILTER-UVc-450-F7+HEPA H14-CG | 2.358,95 |
| 1275793 | CG/FILTER-UVc-500-F7+HEPA H14-CG | 2.878,20 |

CG



CG/LP-UVc

Cámara germicida UVc sin ventilador para conductos circulares. Ideal para instalar en sistemas de climatización y ventilación existentes

| COD | MOD | PVP € |
|------------------|------------------------------|----------|
| CG | | |
| 1280058 | CG/LP-UVc-200-CG | 640,90 |
| 1280061 | CG/LP-UVc-250-CG | 652,85 |
| 1280059 | CG/LP-UVc-315-CG | 826,10 |
| 1280060 | CG/LP-UVc-350-CG | 857,90 |
| F7+F9+CG | | |
| 1276483 | CG/LP-UVc-200-F7+F9-CG | 749,15 |
| 1276482 | CG/LP-UVc-250-F7+F9-CG | 823,75 |
| 1276484 | CG/LP-UVc-315-F7+F9-CG | 1.061,25 |
| 1276485 | CG/LP-UVc-350-F7+F9-CG | 1.121,50 |
| F7+H14+CG | | |
| 1276489 | CG/LP-UVc-200-F7+HEPA H14-CG | 837,15 |
| 1276490 | CG/LP-UVc-250-F7+HEPA H14-CG | 1.001,95 |
| 1276491 | CG/LP-UVc-315-F7+HEPA H14-CG | 1.209,95 |
| 1276492 | CG/LP-UVc-350-F7+HEPA H14-CG | 1.291,45 |

CG



CGR-UVc

Cámara germicida UVc sin ventilador para conductos rectangulares. Ideal para instalar en sistemas de climatización y ventilación existentes

| COD | MOD | PVP € |
|------------|--------------|----------|
| CGR | | |
| 1276874 | CGR-UVc-4020 | 714,90 |
| 1276871 | CGR-UVc-5030 | 846,35 |
| 1276875 | CGR-UVc-6030 | 967,30 |
| 1276872 | CGR-UVc-6035 | 1.155,20 |
| 1276876 | CGR-UVc-7040 | 1.270,80 |
| 1276873 | CGR-UVc-8050 | 1.490,35 |

| COD | MOD | PVP € |
|---------------|---------------------|----------|
| F7+F9 | | |
| 1276865 | CGR-UVc-4020 F7+F9 | 977,70 |
| 1276866 | CGR-UVc-5030 F7+F9 | 1.161,75 |
| 1276867 | CGR-UVc-6030 F7+F9 | 1.387,85 |
| 1276868 | CGR-UVc-6035 F7+F9 | 1.628,35 |
| 1276869 | CGR-UVc-7040 F7+F9 | 1.796,60 |
| 1276870 | CGR-UVc-8050 F7+F9 | 2.068,70 |
| F7+H14 | | |
| 1279996 | CGR-UVc-4020 F7+H14 | 1.043,35 |
| 1279998 | CGR-UVc-5030 F7+H14 | 1.227,35 |
| 1279997 | CGR-UVc-6030 F7+H14 | 1.453,40 |
| 1279999 | CGR-UVc-6035 F7+H14 | 1.693,85 |
| 1279994 | CGR-UVc-7040 F7+H14 | 1.862,10 |
| 1279995 | CGR-UVc-8050 F7+H14 | 2.134,25 |



MPCO

Unidades de filtración sin ventilador con tecnología basada en la fotocatalisis

| COD | MOD | PVP € |
|---------|-----------|-----------|
| 1287180 | MPCO-490 | 7.693,80 |
| 1287181 | MPCO-500 | 7.602,40 |
| 1287182 | MPCO-550 | 7.830,30 |
| 1287183 | MPCO-605 | 7.886,85 |
| 1287184 | MPCO-680 | 9.014,45 |
| 1287185 | MPCO-700 | 8.347,15 |
| 1287186 | MPCO-855 | 16.477,30 |
| 1287187 | MPCO-900 | 17.212,70 |
| 1287188 | MPCO-1000 | 18.058,20 |
| 1287189 | MPCO-1195 | 25.569,45 |
| 1287190 | MPCO-1250 | 26.233,65 |
| 1287191 | MPCO-1450 | 35.233,05 |
| 1287192 | MPCO-1670 | 51.800,85 |

CÁMARAS GERMICIDAS



MFE

Unidades de filtración sin ventilador con filtros electrostáticos de alta eficiencia

| COD | MOD | PVP € |
|---------|----------|-----------|
| 1287141 | MFE-490 | 3.636,10 |
| 1287142 | MFE-500 | 3.694,35 |
| 1287143 | MFE-550 | 3.886,95 |
| 1287144 | MFE-605 | 4.213,75 |
| 1287145 | MFE-680 | 5.629,15 |
| 1287146 | MFE-700 | 5.709,40 |
| 1287147 | MFE-855 | 6.635,45 |
| 1287148 | MFE-900 | 6.679,00 |
| 1287149 | MFE-1000 | 14.511,00 |
| 1287150 | MFE-1195 | 19.103,80 |
| 1287151 | MFE-1250 | 20.430,80 |
| 1287152 | MFE-1450 | 22.662,85 |
| 1287153 | MFE-1670 | 37.417,20 |

RECUPERADORES DE CALOR



AIRHOME

Equipo de ventilación eficiente para viviendas con recuperador de calor

| COD | MOD | PVP € |
|---------|---------------|----------|
| 1353781 | AIRHOME-150 | 1.969,50 |
| 1353782 | AIRHOME-300 | 2.251,10 |
| 1352269 | AIRHOME-350/V | 2.442,90 |



KIT AIRHOME

Kit para sistemas de ventilación mecánica controlada de doble flujo, con recuperador de calor y accesorios

| COD | MOD | PVP € |
|---------|-------------------|----------|
| 1501058 | KIT-AIRHOME-2H/1B | 3.248,80 |
| 1501059 | KIT-AIRHOME-3H/2B | 3.668,55 |
| 1501060 | KIT-AIRHOME-4H/2B | 4.058,15 |



REB

Recuperadores de calor con motor EC Technology y by-pass incorporado

| COD | MOD | PVP € |
|---------|---------|----------|
| 1105686 | REB-15 | 1.072,30 |
| 1105708 | REB-25 | 1.459,70 |
| 1105709 | REB-40 | 1.787,15 |
| 1105710 | REB-60 | 2.217,65 |
| 1105711 | REB-80 | 3.419,10 |
| 1105712 | REB-120 | 4.009,15 |

| COD | MOD | PVP € |
|---------|------------|-----------|
| 1354846 | REB-180-ST | 6.145,55 |
| 1354847 | REB-270-ST | 8.292,05 |
| 1354849 | REB-400-ST | 8.429,35 |
| 1354851 | REB-600-ST | 11.237,70 |

UNIREC

Recuperadores de calor monozona de alta eficiencia para instalaciones domésticas

| COD | MOD | PVP € |
|---------|-------------|--------|
| 1118645 | UNIREC-50-S | 886,55 |



RECUP/EC-BS

Recuperadores de calor con intercambiador de placas a contraflujo, control automático y motores EC Technology, para instalación en falso techo

| COD | MOD | PVP € |
|--------------|------------------------|-----------|
| F6+F8 | | |
| 1279827 | RECUP/EC-800-BS-F6+F8 | 8.822,85 |
| 1279828 | RECUP/EC-1200-BS-F6+F8 | 10.763,10 |
| 1279829 | RECUP/EC-1600-BS-F6+F8 | 11.195,70 |
| 1279830 | RECUP/EC-2100-BS-F6+F8 | 14.140,15 |
| 1279831 | RECUP/EC-2700-BS-F6+F8 | 14.558,35 |
| F7+F9 | | |
| 1280651 | RECUP/EC-800-BS-F7+F9 | 9.078,45 |
| 1280652 | RECUP/EC-1200-BS-F7+F9 | 11.018,65 |
| 1280653 | RECUP/EC-1600-BS-F7+F9 | 11.451,35 |
| 1280654 | RECUP/EC-2100-BS-F7+F9 | 14.395,85 |
| 1280655 | RECUP/EC-2700-BS-F7+F9 | 14.813,95 |



RECUP/EC-H

Recuperadores de calor con intercambiador a contraflujo, control automático y motores EC Technology, para instalación en cubierta o sala técnica

| COD | MOD | PVP € |
|--------------|------------------------|-----------|
| F6+F8 | | |
| 1279841 | RECUP/EC-1200-H-F6+F8 | 10.985,90 |
| 1279842 | RECUP/EC-1600-H-F6+F8 | 11.393,70 |
| 1279843 | RECUP/EC-2100-H-F6+F8 | 14.408,95 |
| 1279844 | RECUP/EC-2700-H-F6+F8 | 15.128,65 |
| 1279845 | RECUP/EC-3300-H-F6+F8 | 15.490,50 |
| 1279846 | RECUP/EC-4500-H-F6+F8 | 20.397,40 |
| 1279847 | RECUP/EC-6000-H-F6+F8 | 23.643,40 |
| 1279848 | RECUP/EC-8000-H-F6+F8 | 25.288,65 |
| 1279849 | RECUP/EC-10000-H-F6+F8 | 27.691,65 |
| F7+F9 | | |
| 1280656 | RECUP/EC-1200-H-F7+F9 | 11.241,60 |
| 1280657 | RECUP/EC-1600-H-F7+F9 | 11.649,30 |
| 1280658 | RECUP/EC-2100-H-F7+F9 | 14.664,60 |
| 1280659 | RECUP/EC-2700-H-F7+F9 | 15.384,25 |
| 1280660 | RECUP/EC-3300-H-F7+F9 | 15.746,10 |
| 1280661 | RECUP/EC-4500-H-F7+F9 | 20.653,05 |
| 1280662 | RECUP/EC-6000-H-F7+F9 | 23.899,00 |
| 1280663 | RECUP/EC-8000-H-F7+F9 | 25.544,25 |
| 1280664 | RECUP/EC-10000-H-F7+F9 | 27.947,30 |

VENTILACIÓN PARA VIVIENDAS

136 AIRHOME



136 KIT AIRHOME



136 REB



136 UNIREC



138 EVM



138 EVP



13 SV



13 SV/FILTER



13 SVE/PLUS



14 NEOLINEO



14 CL/PLUS/EC



114 CTD



138 RCH



138 TIRACANO



138 EDMF



138 EDQUIET/S



138 EDD



32 CJV/EW



VENTILACIÓN PARA VIVIENDAS



EVM

Extractor compacto con multibocas y salida orientable de tres velocidades

| COD | MOD | PVP € |
|---------|--------|--------|
| 1180089 | EVM-42 | 241,00 |



EVP

Extractor de baja silueta, para instalación en falso techo, y extracción de 3 zonas distintas, en viviendas unifamiliares o apartamentos

| COD | MOD | PVP € |
|---------|--------|--------|
| 1180094 | EVP-32 | 422,85 |
| 1180096 | EVP-42 | 428,70 |



RCH

Extractor y remate de chimenea para extracción híbrida en viviendas comunitarias

| COD | MOD | PVP € |
|---------|---------------|----------|
| 1030693 | RCH-400X400B | 1.448,25 |
| 1030695 | RCH-400X400V | 731,90 |
| 1030696 | RCH-400X600B | 1.593,50 |
| 1030697 | RCH-400X600V | 789,15 |
| 1030698 | RCH-400X800B | 1.598,25 |
| 1030699 | RCH-400X800V | 812,50 |
| 1030700 | RCH-400X800VM | 2.822,45 |



TIRACANO

Extractores para la extracción de humo en chimeneas

| COD | MOD | PVP € |
|---------|----------|--------|
| 1030701 | TIRACANO | 960,10 |



EDMF

Extractores de baño extraplano, con estético y moderno diseño

| COD | MOD | PVP € |
|---------|------------|--------|
| 1030646 | EDMF-90 | 48,00 |
| 1030653 | EDMF-100 | 56,60 |
| 1030656 | EDMF-100-T | 89,75 |
| 1030657 | EDMF-120 | 74,10 |
| 1030659 | EDMF-120-T | 110,65 |
| 1030660 | EDMF-150 | 75,60 |
| 1030662 | EDMF-150-T | 100,70 |



EDQUIET/S

Extractores domésticos de muy bajo nivel sonoro y bajo consumo

| COD | MOD | PVP € |
|---------|-----------------|--------|
| 1130817 | EDQUIET/S-100 | 87,00 |
| 1130819 | EDQUIET/S-100-T | 104,40 |
| 1130826 | EDQUIET/S-150 | 101,45 |
| 1130829 | EDQUIET/S-150-T | 114,80 |



EDD

Extractores domésticos, con estético y moderno diseño

| COD | MOD | PVP € |
|---------|------------|--------|
| 1112024 | EDD-100M | 88,60 |
| 1112025 | EDD-100M-T | 105,05 |
| 1112026 | EDD-125M | 105,95 |
| 1112027 | EDD-125M-T | 122,55 |
| 1112028 | EDD-150M | 133,55 |

CORTINAS DE AIRE

140 ECONOMIC



140 COMERCIAL



140 EMPOTRABLE



140 INDUSTRIAL
MODULAR



CORTINAS DE AIRE



ECONOMIC

Cortinas de aire económicas, para pequeños recintos comerciales

| COD | MOD | PVP € |
|----------|---------|----------|
| S | | |
| 1030145 | AC-09-S | 370,65 |
| 1030146 | AC-10-S | 408,25 |
| 1030147 | AC-15-S | 559,60 |
| E | | |
| 1030141 | AC-09-E | 751,90 |
| 1030142 | AC-10-E | 826,45 |
| 1030143 | AC-15-E | 1.116,80 |
| 1030144 | AC-20-E | 1.419,40 |



COMERCIAL

Cortinas de aire para puertas comerciales

| COD | MOD | PVP € |
|---------|-------------------|----------|
| 1187202 | COM-B-100-S-BA | 1.366,45 |
| 1187479 | COM-B-150-S-BA | 1.732,55 |
| 1187480 | COM-B-200-S-BA | 1.862,65 |
| 1187481 | COM-B-250-S-BA | 2.013,85 |
| 1187482 | COM-B-100-E-BA | 1.713,55 |
| 1187483 | COM-B-150-E-BA | 2.190,75 |
| 1187484 | COM-B-200-E-BA | 2.364,35 |
| 1187485 | COM-B-250-E-BA | 2.453,15 |
| 1187486 | COM-B-100-V-BA | 1.842,30 |
| 1187487 | COM-B-150-V-BA | 2.330,95 |
| 1187488 | COM-B-200-V-BA | 2.571,15 |
| 1187489 | COM-B-250-V-BA | 2.779,10 |
| 1187532 | COM-B-100-S-CO-MA | 1.761,95 |
| 1187533 | COM-B-150-S-CO-MA | 1.905,90 |

| COD | MOD | PVP € |
|---------|-------------------|----------|
| 1187534 | COM-B-200-S-CO-MA | 2.049,10 |
| 1187535 | COM-B-250-S-CO-MA | 2.212,35 |
| 1187536 | COM-B-100-E-CO-MA | 1.884,85 |
| 1187537 | COM-B-150-E-CO-MA | 2.409,90 |
| 1187538 | COM-B-200-E-CO-MA | 2.600,70 |
| 1187539 | COM-B-250-E-CO-MA | 2.807,60 |
| 1187540 | COM-B-100-V-CO-MA | 2.026,55 |
| 1187541 | COM-B-150-V-CO-MA | 2.564,10 |
| 1187542 | COM-B-200-V-CO-MA | 2.828,25 |
| 1187543 | COM-B-250-V-CO-MA | 2.850,10 |



EMPOTRABLE

Cortinas de aire empotrables para puertas comerciales de hasta 4 m de altura

| COD | MOD | PVP € |
|---------|-------------------|----------|
| 1187623 | EMP-B-100-S-BA | 2.273,20 |
| 1187646 | EMP-B-150-S-BA | 2.906,55 |
| 1187647 | EMP-B-200-S-BA | 3.568,85 |
| 1187648 | EMP-B-250-S-BA | 4.228,75 |
| 1187649 | EMP-B-100-E-BA | 2.923,85 |
| 1187650 | EMP-B-150-E-BA | 3.693,35 |
| 1187651 | EMP-B-200-E-BA | 4.468,20 |
| 1187652 | EMP-B-250-E-BA | 5.293,05 |
| 1187653 | EMP-B-100-V-BA | 2.845,70 |
| 1187654 | EMP-B-150-V-BA | 3.580,35 |
| 1187655 | EMP-B-200-V-BA | 4.476,80 |
| 1187656 | EMP-B-250-V-BA | 5.306,25 |
| 1187697 | EMP-B-100-S-CO-MA | 3.573,05 |
| 1187698 | EMP-B-150-S-CO-MA | 4.417,00 |
| 1187699 | EMP-B-200-S-CO-MA | 5.218,85 |
| 1187700 | EMP-B-250-S-CO-MA | 6.118,40 |
| 1187701 | EMP-B-100-E-CO-MA | 3.724,80 |
| 1187702 | EMP-B-150-E-CO-MA | 4.552,05 |
| 1187703 | EMP-B-200-E-CO-MA | 5.315,55 |
| 1187704 | EMP-B-250-E-CO-MA | 6.308,05 |
| 1187705 | EMP-B-100-V-CO-MA | 3.392,25 |

| COD | MOD | PVP € |
|---------|-------------------|----------|
| 1187706 | EMP-B-150-V-CO-MA | 4.178,95 |
| 1187707 | EMP-B-200-V-CO-MA | 4.913,65 |
| 1187708 | EMP-B-250-V-CO-MA | 5.817,75 |



INDUSTRIAL MODULAR

Cortinas de aire de construcción modular para instalación en puertas industriales de hasta 8 m de alto y hasta 12 m de ancho

| COD | MOD | PVP € |
|---------|--------------|----------|
| 1118824 | IND-150-E1-0 | 3.042,50 |
| 1118825 | IND-150-E1-1 | 2.772,05 |
| 1118826 | IND-150-P2-0 | 3.214,55 |
| 1118827 | IND-150-P2-1 | 2.944,15 |
| 1118828 | IND-150-S0-0 | 2.304,85 |
| 1118829 | IND-150-S0-1 | 2.034,50 |
| 1118830 | IND-150-V2-0 | 2.870,40 |
| 1118831 | IND-150-V2-1 | 2.599,95 |
| 1118832 | IND-200-E1-0 | 4.104,55 |
| 1118833 | IND-200-E1-1 | 3.735,75 |
| 1118834 | IND-200-P2-0 | 4.301,30 |
| 1118835 | IND-200-P2-1 | 3.932,45 |
| 1118836 | IND-200-S0-0 | 3.071,95 |
| 1118837 | IND-200-S0-1 | 2.560,60 |
| 1118838 | IND-200-V2-0 | 3.957,05 |
| 1118839 | IND-200-V2-1 | 3.588,15 |
| 1118840 | IND-250-E1-0 | 4.699,55 |
| 1118841 | IND-250-E1-1 | 4.256,90 |
| 1118842 | IND-250-P2-0 | 4.920,75 |
| 1118843 | IND-250-P2-1 | 4.478,25 |
| 1118844 | IND-250-S0-0 | 3.445,60 |
| 1118845 | IND-250-S0-1 | 3.003,15 |
| 1118846 | IND-250-V2-0 | 4.576,60 |
| 1118847 | IND-250-V2-1 | 4.133,90 |

ACCESORIOS



INT

Interruptores de seguridad paro-marcha para cumplir la Norma UNE-EN 60204-1

| COD | MOD | PVP € |
|---------|----------------|----------|
| 1007087 | INT-KG-20/3CA | 150,25 |
| 1007091 | INT-KG-41/3CA | 223,95 |
| 1007093 | INT-KG-64/3CA | 252,45 |
| 1007095 | INT-KG-80/3CA | 400,95 |
| 1007097 | INT-KG-100/3CA | 452,20 |
| 1007088 | INT-KG-20/6CA | 245,15 |
| 1007092 | INT-KG-41/6CA | 403,70 |
| 1007094 | INT-KG-64/6CA | 462,20 |
| 1007096 | INT-KG-80/6CA | 1.077,20 |
| 1007098 | INT-KG-100/6CA | 1.207,35 |



INT/ATEX

Interruptor ATEX paro-marcha según directivas 2014/34/UE y 2014/35/UE II 2D Ex tb IIIC T 85 °C Db II 3G Ex nR IIC T6 Gc IP66

| COD | MOD | PVP € |
|---------|-----------------|--------|
| 1031847 | INT/ATEX 16/3CA | 377,10 |
| 1031848 | INT/ATEX 25/3CA | 382,20 |
| 1031849 | INT/ATEX 40/3CA | 611,95 |
| 1031850 | INT/ATEX 63/3CA | 711,80 |



IAT

Interruptores de seguridad paro-marcha para 400 °C/2h para cumplir la Norma UNE-EN 60204-1

| COD | MOD | PVP € |
|---------|----------------|----------|
| 1007408 | IAT-400-20/3P | 416,10 |
| 1007410 | IAT-400-32/3P | 519,30 |
| 1007412 | IAT-400-63/3P | 1.014,65 |
| 1007414 | IAT-400-125/3P | 1.764,10 |
| 1007409 | IAT-400-20/6P | 451,75 |
| 1007411 | IAT-400-32/6P | 561,80 |
| 1007413 | IAT-400-63/6P | 1.121,50 |
| 1007415 | IAT-400-125/6P | 1.988,90 |



CABLE BOX

Kit con cable eléctrico y caja de conexiones 400 °C/2h, para conexiones externas al motor, en instalaciones anti-incendios

| COD | MOD | PVP € |
|---------|-------------------------------|----------|
| 1101374 | CABLE BOX -1-400 (4Gx2.5)-450 | 213,15 |
| 1101375 | CABLE BOX -1-400 (7Gx2.5)-450 | 223,85 |
| 1101376 | CABLE BOX -2-400 (7Gx2.5)-550 | 223,55 |
| 1101377 | CABLE BOX -2-400 (7Gx2.5)-800 | 234,10 |
| 1101379 | CABLE BOX -3-400 (7Gx4)-800 | 404,00 |
| 1101380 | CABLE BOX -3-400 (7Gx6)-800 | 459,00 |
| 1101381 | CABLE BOX -4-400 (7Gx10)-800 | 917,20 |
| 1101382 | CABLE BOX -4-400 (13Gx10)-800 | 2.060,75 |



C2V

Interruptor conmutador para motores de 2 velocidades

| COD | MOD | PVP € |
|---------|---------------|--------|
| 1007698 | C2V-CG10 A441 | 171,80 |



RM

Reguladores electrónicos de velocidad para motores monofásicos

| COD | MOD | PVP € |
|---------|-------------|--------|
| 1024168 | RM-00 | 78,70 |
| 1024169 | RM-01 | 85,15 |
| 1024171 | RM-02 | 104,55 |
| 1006646 | RM-1 | 144,70 |
| 1006648 | RM-2 | 179,50 |
| 1006650 | RM-3 | 294,95 |
| 1143452 | RM/VSD1-3.5 | 526,70 |
| 1143453 | RM/VSD1-8.0 | 677,25 |



RMC

Regulador de tensión para motores monofásicos asíncronos

| COD | MOD | PVP € |
|---------|-----|--------|
| 1193144 | RMC | 150,75 |

ACCESORIOS



CM-SMART

Cuadro de mandos externo para bomberos

| COD | MOD | PVP € |
|---------|------------|--------|
| 1270510 | CM-SMART | 461,55 |
| 1270511 | SMART FLAP | 603,90 |



VSD3/A-RFT - VSD1/A-RFM

Variador electrónico de velocidad para motores AC

| COD | MOD | PVP € |
|-------------------|---------------------|----------|
| RFT | | |
| 1007194 | VSD3/A-RFT-1 | 730,70 |
| 1007200 | VSD3/A-RFT-2 | 838,90 |
| 1007206 | VSD3/A-RFT-3 | 1.029,30 |
| 1007211 | VSD3/A-RFT-5.5 | 1.168,20 |
| 1007213 | VSD3/A-RFT-7.5 | 1.651,85 |
| 1007195 | VSD3/A-RFT-10 | 1.873,20 |
| 1007197 | VSD3/A-RFT-15 | 2.305,50 |
| 1007201 | VSD3/A-RFT-20 | 2.959,00 |
| 1007203 | VSD3/A-RFT-25 | 3.756,65 |
| 1007207 | VSD3/A-RFT-30 | 4.580,00 |
| RFT / IP66 | | |
| 1048248 | VSD3/A-RFT-1-IP66 | 1.166,45 |
| 1048249 | VSD3/A-RFT-2-IP66 | 1.279,15 |
| 1048250 | VSD3/A-RFT-3-IP66 | 1.548,70 |
| 1048251 | VSD3/A-RFT-5.5-IP66 | 1.739,85 |
| 1048252 | VSD3/A-RFT-7.5-IP66 | 2.582,95 |
| 1048253 | VSD3/A-RFT-10-IP66 | 2.930,80 |
| RFM | | |
| 1007187 | VSD1/A-RFM-0.5 | 386,00 |
| 1007189 | VSD1/A-RFM-1 | 442,55 |
| 1007190 | VSD1/A-RFM-2 | 530,15 |
| 1007191 | VSD1/A-RFM-3 | 720,45 |

| COD | MOD | PVP € |
|-------------------|---------------------|----------|
| RFM / IP66 | | |
| 1048244 | VSD1/A-RFM-0.5-IP66 | 872,40 |
| 1048245 | VSD1/A-RFM-1-IP66 | 980,25 |
| 1048246 | VSD1/A-RFM-2-IP66 | 1.293,90 |
| 1048247 | VSD1/A-RFM-3-IP66 | 1.445,80 |



VSD1/M

Variador electrónico de velocidad con alimentación monofásica 200-240 V para motores monofásicos AC 230 V

| COD | MOD | PVP € |
|---------|-----------------|----------|
| 1048235 | VSD1/M-0.5 | 470,50 |
| 1048236 | VSD1/M-1 | 578,45 |
| 1048237 | VSD1/M-1.5 | 798,80 |
| 1048238 | VSD1/M-0.5-IP66 | 1.068,45 |
| 1048239 | VSD1/M-1-IP66 | 1.096,65 |
| 1048240 | VSD1/M-1.5-IP66 | 1.607,55 |



COMPLEMENTOS VSD

Complementos VSD

| COD | MOD | PVP € |
|---------|--|----------|
| 1048278 | Resistencia frenado 200 W | 289,10 |
| 1048279 | Inductancia de entrada monofásica 16 A | 191,20 |
| 1048280 | Inductancia de entrada monofásica 25 A | 303,90 |
| 1048281 | Inductancia de entrada trifásica 6 A | 235,20 |
| 1048282 | Inductancia de entrada trifásica 10 A | 362,65 |
| 1048283 | Inductancia de entrada trifásica 36 A | 1.034,20 |
| 1048284 | Filtro L 8 A | 416,45 |
| 1048285 | Filtro L 12 A | 666,45 |
| 1048286 | Filtro L 30 A | 1.019,45 |
| 1048287 | Filtro L 75 A | 1.700,70 |

| COD | MOD | PVP € |
|---------|------------------------|----------|
| 1048288 | Filtro LC 1 A | 544,00 |
| 1048289 | Filtro LC 2 A | 568,55 |
| 1048290 | Filtro LC 4 A | 593,05 |
| 1048291 | Filtro LC 6 A | 607,65 |
| 1048292 | Filtro LC 8 A | 617,50 |
| 1048293 | Filtro LC 10 A | 642,15 |
| 1048294 | Filtro LC 15 A | 700,90 |
| 1048295 | Filtro LC 20 A | 764,70 |
| 1048296 | Filtro LC 25 A | 813,65 |
| 1048297 | Filtro LC 30 A | 887,10 |
| 1048298 | Filtro LC 40 A | 960,55 |
| 1048299 | Filtro LC 50 A | 1.063,50 |
| 1048300 | Filtro LC 60 A | 1.166,45 |
| 1048304 | Display LED + 3m cable | 181,30 |
| 1048305 | Display OLED RJ45 | 490,15 |
| 1048306 | Bluetooth interface | 274,55 |



EC CONTROL

Cuadro de control y regulación automática para sistemas de ventilación con motores EC Technology

| COD | MOD | PVP € |
|---------|------------|--------|
| 1281507 | EC CONTROL | 526,25 |



PDS LOBBY CONTROL

Cuadro de control y regulación automática independiente para sistemas de presurización de vestíbulos

| COD | MOD | PVP € |
|---------|-------------------|--------|
| 1274263 | PDS LOBBY CONTROL | 540,50 |

ACCESORIOS



BOXPARK

Cuadros de control para sistemas de ventilación de aparcamientos con triple propósito: ventilación diaria, control de la concentración de CO y extracción de humo en caso de incendio

| COD | MOD | PVP € |
|---------|-------------------|----------|
| 1168011 | BOXPARK-M-2-5.5-S | 6.367,75 |
| 1168014 | BOXPARK-M-2-7.5-S | 6.595,10 |
| 1168018 | BOXPARK-M-2-10-S | 6.796,30 |
| 1168020 | BOXPARK-M-4-5.5-S | 7.819,75 |
| 1168022 | BOXPARK-M-4-7.5-S | 8.274,60 |
| 1168024 | BOXPARK-M-4-10-S | 8.537,00 |
| 1168026 | BOXPARK-S-2-1.5-S | 4.810,80 |
| 1168028 | BOXPARK-S-2-5.5-S | 5.335,60 |
| 1168030 | BOXPARK-S-2-7.5-S | 5.563,10 |
| 1168032 | BOXPARK-S-2-10-S | 5.764,20 |
| 1168034 | BOXPARK-S-3-1.5-S | 5.313,70 |
| 1168036 | BOXPARK-S-4-1.5-S | 5.816,65 |



CENTRAL CO

Centrales de detección de monóxido, para el control de la ventilación en aparcamientos

| COD | MOD | PVP € |
|---------|-----------|----------|
| 1024046 | FMC-C-501 | 850,60 |
| 1024047 | FMC-C-502 | 1.144,20 |
| 1024048 | FMC-C-503 | 1.500,10 |
| 1024049 | FM-M-509 | 324,65 |
| 1024050 | FM-DP500 | 226,05 |
| 1024051 | FM-D500 | 194,90 |
| 1024052 | FM-TC500 | 695,95 |



SELECTOR 3V

Selector 3 velocidades

| COD | MOD | PVP € |
|---------|--------------------|-------|
| 1266760 | SELECTOR 3V-3SPEED | 65,05 |



GMP

Cuadro eléctrico de arranque y protección de ventiladores con motor trifásico, con pulsadores de paro y marcha

| COD | MOD | PVP € |
|---------|-----------------|--------|
| 1023984 | GMP-02-0.33/230 | 114,75 |
| 1023985 | GMP-02-0.75/230 | 116,85 |
| 1023987 | GMP-02-1/230 | 120,55 |
| 1023986 | GMP-02-1.5/230 | 122,70 |
| 1023988 | GMP-02-2/230 | 128,80 |
| 1023989 | GMP-04-3/230 | 144,05 |
| 1023990 | GMP-04-4/230 | 146,95 |
| 1023991 | GMP-04-5.5/230 | 157,55 |
| 1023992 | GMP-04-7.5/230 | 181,35 |
| 1023993 | GMP-04-10/230 | 190,25 |
| 1023994 | GMP-06-12.5/230 | 341,25 |
| 1023995 | GMP-06-15/230 | 368,30 |
| 1023996 | GMP-02-0.33/400 | 114,75 |
| 1023997 | GMP-02-0.5/400 | 116,85 |
| 1023998 | GMP-02-0.75/400 | 120,55 |
| 1023999 | GMP-02-1.5/400 | 122,70 |
| 1024000 | GMP-02-2/400 | 128,80 |
| 1024001 | GMP-02-3/400 | 144,05 |
| 1024002 | GMP-02-4/400 | 146,95 |
| 1024003 | GMP-04-5.5/400 | 157,55 |
| 1024004 | GMP-04-7.5/400 | 181,35 |
| 1024005 | GMP-04-10/400 | 190,25 |

| COD | MOD | PVP € |
|---------|-----------------|--------|
| 1024006 | GMP-04-12.5/400 | 271,05 |
| 1024007 | GMP-06-15/400 | 316,90 |
| 1024008 | GMP-06-20/400 | 335,05 |
| 1024009 | GMP-06-25/400 | 387,60 |



AET

Cuadro eléctrico de arranque estrella/triángulo y protección de ventiladores trifásicos, con pulsadores de paro y marcha

| COD | MOD | PVP € |
|---------|----------------|----------|
| 1024013 | AET-01-5.5/400 | 1.128,30 |
| 1024015 | AET-01-7.5/400 | 1.128,30 |
| 1024017 | AET-01-10/400 | 1.164,00 |
| 1024019 | AET-01-15/400 | 1.249,35 |
| 1024021 | AET-01-20/400 | 1.351,50 |
| 1024023 | AET-01-30/400 | 1.574,05 |
| 1024024 | AET-01-40/400 | 2.447,75 |
| 1024028 | AET-02-50/400 | 2.545,65 |
| 1024029 | AET-02-60/400 | 2.618,50 |
| 1024030 | AET-02-75/400 | 2.775,30 |



WALL/FLAP

Compuerta de aluminio con apertura motorizada

| COD | MOD | PVP € |
|---------|--------------------------|----------|
| 1184331 | WALL/FLAP - 40 - 45 | 2.494,40 |
| 1184334 | WALL/FLAP - 50 - 56 | 2.577,55 |
| 1184335 | WALL/FLAP - 63 - 71 - 80 | 3.170,60 |
| 1184336 | WALL/FLAP - 90 - 100 | 3.738,15 |
| 1270688 | WALL/FLAP - 125 | 5.039,00 |

ACCESORIOS

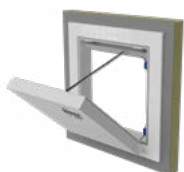

FRIDGE/FLAP

Compuertas motorizadas para evacuación de humo en cámaras frigoríficas

| COD | MOD | PVP € |
|---------|-----------------|----------|
| 1313450 | FRIDGE/FLAP-100 | 4.794,55 |
| 1313822 | FRIDGE/FLAP-150 | 6.387,60 |



DAMPER BOX

Compuerta motorizada con detector óptico de humo incorporado para sistemas de presurización

| COD | MOD | PVP € |
|---------|-------------------|----------|
| 1337963 | DAMPER BOX 56/63 | 2.124,45 |
| 1155317 | DAMPER BOX 71/80 | 2.218,70 |
| 1155319 | DAMPER BOX 90/100 | 2.435,95 |



DAMPER BOX SMART

Compuerta motorizada con detector óptico de humo incorporado para sistemas de presurización

| COD | MOD | PVP € |
|---------|-------------------------|----------|
| 1338115 | DAMPER BOX SMART 56/63 | 2.585,40 |
| 1280298 | DAMPER BOX SMART 71/80 | 2.588,40 |
| 1280299 | DAMPER BOX SMART 90/100 | 2.989,55 |



PL

Persianas de sobrepresión en material plástico

| COD | MOD | PVP € |
|---------|--------|--------|
| 1006566 | PL-20 | 83,20 |
| 1006568 | PL-25 | 84,60 |
| 1006569 | PL-31 | 91,80 |
| 1006571 | PL-35 | 96,20 |
| 1006572 | PL-40 | 104,55 |
| 1006574 | PL-45 | 127,65 |
| 1006575 | PL-50 | 153,60 |
| 1006576 | PL-56 | 251,05 |
| 1006579 | PL-63 | 289,60 |
| 1006581 | PL-71 | 456,25 |
| 1006583 | PL-80 | 510,65 |
| 1006586 | PL-90 | 651,15 |
| 1006565 | PL-100 | 787,50 |



P

Persianas de sobrepresión en aluminio

| COD | MOD | PVP € |
|---------|-------|--------|
| 1006567 | P-25 | 112,15 |
| 1006570 | P-35 | 141,25 |
| 1006573 | P-45 | 181,25 |
| 1006577 | P-56 | 224,70 |
| 1006578 | P-63 | 297,90 |
| 1006580 | P-71 | 340,45 |
| 1006582 | P-80 | 395,80 |
| 1006585 | P-90 | 403,60 |
| 1006564 | P-100 | 491,05 |
| 1148904 | P-125 | 680,20 |
| 1148919 | P-140 | 732,05 |



P-400

Persianas de sobrepresión, certificadas 400 °C/2h

| COD | MOD | PVP € |
|---------|-----------|----------|
| 1006588 | P-400-56 | 303,20 |
| 1006589 | P-400-63 | 332,75 |
| 1006590 | P-400-80 | 506,85 |
| 1006587 | P-400-100 | 579,90 |
| 1131327 | P-400-125 | 901,25 |
| 1148927 | P-400-140 | 1.053,45 |



R

Rejilla de protección para la aspiración de ventiladores helicoidales

| COD | MOD | PVP € |
|---------|----------|--------|
| 1265057 | R-31 | 57,95 |
| 1265073 | R-35 | 59,65 |
| 1006596 | R-35/B | 54,15 |
| 1006597 | R-40 | 60,60 |
| 1265059 | R-40/1 | 63,95 |
| 1006598 | R-45 | 56,30 |
| 1265056 | R-45/1 | 67,40 |
| 1265070 | R-50 | 76,95 |
| 1006599 | R-56 | 59,20 |
| 1265062 | R-56/1 | 82,60 |
| 1006600 | R-56-1.5 | 63,65 |
| 1006601 | R-63-0.5 | 73,30 |
| 1006602 | R-63-1.5 | 73,30 |
| 1006603 | R-63-4 | 73,30 |
| 1006604 | R-71 | 78,45 |
| 1006606 | R-71/C* | 251,70 |
| 1006605 | R-71-3 | 85,85 |

ACCESORIOS

| COD | MOD | PVP € |
|---------|--------------|--------|
| 1006607 | R-80 | 118,50 |
| 1006609 | R-80/C* | 252,45 |
| 1287568 | R-80-4 | 117,20 |
| 1006608 | R-80-5.5 | 118,50 |
| 1006610 | R-90 | 130,90 |
| 1006612 | R-90/C* | 316,05 |
| 1006611 | R-90-7.5 | 130,90 |
| 1006591 | R-100 | 196,90 |
| 1006595 | R-100/C* | 354,40 |
| 1006594 | R-100-7.5/C* | 354,40 |
| 1006592 | R-100/10 | 196,90 |
| 1006593 | R-100/20 | 196,90 |

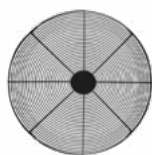

RI

Rejilla de protección para la impulsión de ventiladores helicoidales

| COD | MOD | PVP € |
|---------|---------|--------|
| 1007424 | RI-20 | 35,65 |
| 1007426 | RI-25/E | 60,80 |
| 1007425 | RI-25 | 39,90 |
| 1007427 | RI-31 | 43,85 |
| 1007431 | RI-35/E | 65,05 |
| 1007429 | RI-35/B | 65,90 |
| 1007430 | RI-35/C | 65,40 |
| 1007432 | RI-40 | 54,50 |
| 1007433 | RI-45 | 60,70 |
| 1007434 | RI-50 | 61,20 |
| 1007435 | RI-56 | 62,50 |
| 1007436 | RI-63 | 73,90 |
| 1007437 | RI-71 | 76,90 |
| 1007438 | RI-80 | 113,55 |
| 1007439 | RI-90 | 173,80 |
| 1190973 | RI-90/C | 278,80 |
| 1007422 | RI-100 | 191,55 |

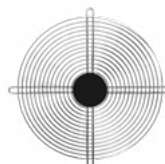

RT

Rejilla de protección para la aspiración o impulsión de ventiladores helicoidales tubulares

| COD | MOD | PVP € |
|---------|-----------|--------|
| 1006893 | RT-25 | 61,15 |
| 1006894 | RT-31/B | 61,85 |
| 1006895 | RT-31 | 62,85 |
| 1006896 | RT-35 | 63,50 |
| 1006897 | RT-40 | 75,20 |
| 1006898 | RT-45 | 76,95 |
| 1006899 | RT-50 | 81,95 |
| 1006900 | RT-56 | 82,40 |
| 1006901 | RT-63 | 91,85 |
| 1006902 | RT-71 | 98,40 |
| 1006903 | RT-80 | 105,25 |
| 1006904 | RT-90 | 124,35 |
| 1006890 | RT-100 | 142,00 |
| 1006891 | RT-125 | 239,75 |
| 1006892 | RT-125/CC | 869,15 |



RPA

Rejilla de protección para la aspiración de ventiladores centrífugos

| COD | MOD | PVP € |
|---------|--------|-------|
| 1006968 | RPA-10 | 17,10 |
| 1006969 | RPA-11 | 21,85 |
| 1006970 | RPA-13 | 22,20 |
| 1006971 | RPA-15 | 22,45 |
| 1006972 | RPA-17 | 22,80 |
| 1006973 | RPA-18 | 25,75 |
| 1006974 | RPA-20 | 27,15 |
| 1006976 | RPA-23 | 28,30 |

| COD | MOD | PVP € |
|---------|----------|--------|
| 1006977 | RPA-25 | 32,10 |
| 1101611 | RPA-25/2 | 236,20 |
| 1006979 | RPA-28 | 33,05 |
| 1006980 | RPA-31 | 33,95 |
| 1163225 | RPA-32 | 43,95 |
| 1006981 | RPA-35 | 43,75 |
| 1006982 | RPA-38 | 46,20 |
| 1006983 | RPA-42 | 52,45 |
| 1006984 | RPA-44 | 53,45 |
| 1006985 | RPA-47 | 57,10 |
| 1006986 | RPA-48 | 58,05 |
| 1006987 | RPA-52 | 61,80 |
| 1006988 | RPA-55 | 63,95 |
| 1006989 | RPA-60 | 64,70 |
| 1006991 | RPA-65 | 68,25 |
| 1006992 | RPA-66 | 72,10 |
| 1006993 | RPA-73 | 75,55 |
| 1163228 | RPA-74 | 85,80 |
| 1006994 | RPA-81 | 86,90 |
| 1006995 | RPA-88 | 104,40 |
| 1006996 | RPA-90 | 132,20 |
| 1006997 | RPA-100 | 156,65 |



R/THT

Rejilla de protección para la aspiración de ventiladores helicoidales de la serie THT

| COD | MOD | PVP € |
|---------|------------|--------|
| 1006613 | R/THT-40 | 66,00 |
| 1006614 | R/THT-45 | 68,10 |
| 1006615 | R/THT-50 | 69,05 |
| 1006616 | R/THT-56 | 71,10 |
| 1006617 | R/THT-56-1 | 73,30 |
| 1006618 | R/THT-63 | 78,45 |
| 1006619 | R/THT-63-1 | 79,40 |
| 1006620 | R/THT-63-2 | 81,75 |
| 1006621 | R/THT-63-3 | 176,90 |

ACCESORIOS

| COD | MOD | PVP € |
|---------|-------------|----------|
| 1006622 | R/THT-71 | 94,40 |
| 1006623 | R/THT-71-1 | 94,40 |
| 1006624 | R/THT-80 | 142,35 |
| 1006625 | R/THT-80-1 | 142,35 |
| 1006626 | R/THT-80-2 | 143,00 |
| 1006627 | R/THT-90 | 157,30 |
| 1006628 | R/THT-90-1 | 157,30 |
| 1006629 | R/THT-90-2 | 157,45 |
| 1006630 | R/THT-90-3 | 164,95 |
| 1284029 | R/THT-90-4 | 162,50 |
| 1006631 | R/THT-100 | 236,65 |
| 1006632 | R/THT-100-1 | 239,10 |
| 1006633 | R/THT-100-2 | 237,65 |
| 1006634 | R/THT-125 | 905,60 |
| 1006635 | R/THT-125-1 | 908,05 |
| 1006636 | R/THT-125-2 | 911,45 |
| 1006637 | R/THT-125-3 | 928,25 |
| 1006638 | R/THT-125-4 | 960,85 |
| 1006639 | R/THT-140 | 1.327,10 |
| 1006640 | R/THT-140-1 | 1.362,50 |
| 1006641 | R/THT-140-2 | 1.441,25 |
| 1006642 | R/THT-160 | 1.928,55 |
| 1006643 | R/THT-160-1 | 1.959,95 |
| 1006644 | R/THT-160-2 | 2.022,90 |
| 1006645 | R/THT-160-3 | 2.090,45 |



PV

Pabellón de aspiración aplicable a las series HEPT, HCT, HGT, HTP, THT, HFW

| COD | MOD | PVP € |
|---------|-------|--------|
| 1023604 | PV-31 | 456,00 |
| 1023605 | PV-35 | 474,40 |
| 1023606 | PV-40 | 495,50 |
| 1023607 | PV-45 | 517,05 |
| 1023608 | PV-50 | 542,50 |
| 1023609 | PV-56 | 561,70 |

| COD | MOD | PVP € |
|---------|--------|----------|
| 1023610 | PV-63 | 621,70 |
| 1023611 | PV-71 | 657,50 |
| 1023612 | PV-80 | 707,10 |
| 1023613 | PV-90 | 802,75 |
| 1023614 | PV-100 | 902,10 |
| 1023615 | PV-125 | 974,65 |
| 1023616 | PV-140 | 1.741,40 |
| 1023617 | PV-160 | 2.235,30 |
| 1023618 | PV-180 | 2.409,20 |
| 1023619 | PV-200 | 2.505,50 |



BTUB

Brida de acoplamiento para ventiladores helicoidales

| COD | MOD | PVP € |
|---------|-----------|--------|
| 1006721 | BTUB-250 | 52,95 |
| 1006722 | BTUB-280 | 58,60 |
| 1006723 | BTUB-315 | 58,60 |
| 1006724 | BTUB-355 | 60,15 |
| 1006725 | BTUB-400 | 68,25 |
| 1006726 | BTUB-450 | 71,35 |
| 1006727 | BTUB-500 | 79,70 |
| 1006728 | BTUB-560 | 83,35 |
| 1006729 | BTUB-630 | 96,00 |
| 1006730 | BTUB-710 | 119,90 |
| 1006731 | BTUB-800 | 162,10 |
| 1006732 | BTUB-900 | 250,30 |
| 1006733 | BTUB-1000 | 220,95 |
| 1006734 | BTUB-1250 | 283,25 |
| 1006735 | BTUB-1400 | 824,50 |
| 1006736 | BTUB-1600 | 984,85 |



B

Brida de acoplamiento para ventiladores centrífugos

| COD | MOD | PVP € |
|---------|---------|--------|
| 1006654 | B-52-E | 83,50 |
| 1006655 | B-63 | 44,30 |
| 1006656 | B-80 | 44,30 |
| 1006657 | B-80-E | 45,55 |
| 1006658 | B-100 | 48,20 |
| 1006659 | B-100-E | 48,20 |
| 1006660 | B-112 | 49,50 |
| 1006661 | B-125 | 50,75 |
| 1006662 | B-140 | 51,85 |
| 1006663 | B-150 | 53,30 |
| 1006664 | B-160 | 54,30 |
| 1006676 | B-160/1 | 105,35 |
| 1097508 | B-160/2 | 105,35 |
| 1006665 | B-180 | 55,70 |
| 1092626 | B-180/1 | 107,85 |
| 1006666 | B-200 | 56,90 |
| 1006667 | B-224 | 59,45 |
| 1162995 | B-228 | 86,25 |
| 1006677 | B-250/1 | 67,45 |
| 1006678 | B-250/2 | 67,45 |
| 1006679 | B-250/3 | 67,45 |
| 1006680 | B-250/4 | 67,45 |
| 1006681 | B-250/5 | 67,45 |
| 1006682 | B-280/1 | 73,75 |
| 1006683 | B-280/2 | 73,75 |
| 1006685 | B-280/3 | 73,75 |
| 1163112 | B-280/4 | 73,75 |
| 1006686 | B-315/1 | 75,80 |
| 1006687 | B-315/2 | 75,80 |
| 1006688 | B-315/3 | 75,80 |
| 1006689 | B-315/4 | 75,80 |
| 1006690 | B-355/1 | 82,35 |
| 1006691 | B-355/2 | 82,35 |
| 1006692 | B-355/3 | 82,35 |

ACCESORIOS

| COD | MOD | PVP € |
|---------|----------|--------|
| 1006693 | B-355/4 | 120,45 |
| 1006694 | B-400/1 | 92,80 |
| 1006695 | B-400/2 | 92,80 |
| 1006696 | B-400/3 | 92,80 |
| 1006697 | B-400/4 | 92,80 |
| 1006698 | B-450/1 | 99,20 |
| 1006699 | B-450/2 | 99,20 |
| 1006700 | B-450/3 | 99,20 |
| 1163114 | B-450/4 | 99,20 |
| 1006701 | B-500/1 | 112,75 |
| 1006702 | B-500/2 | 112,75 |
| 1006703 | B-500/3 | 112,75 |
| 1006704 | B-500/4 | 112,75 |
| 1006705 | B-500/5 | 178,10 |
| 1006706 | B-560/1 | 122,25 |
| 1006707 | B-560/2 | 122,25 |
| 1006708 | B-560/3 | 122,25 |
| 1163115 | B-560/4 | 122,25 |
| 1163116 | B-560/5 | 122,25 |
| 1006709 | B-630/1 | 138,45 |
| 1006710 | B-630/2 | 138,45 |
| 1006711 | B-630/3 | 138,45 |
| 1006712 | B-630/4 | 138,45 |
| 1163117 | B-630/5 | 138,45 |
| 1006713 | B-710/1 | 142,55 |
| 1006714 | B-710/2 | 142,55 |
| 1006715 | B-710/3 | 142,55 |
| 1006716 | B-800 | 149,80 |
| 1006717 | B-900/1 | 225,15 |
| 1006718 | B-1000/1 | 303,20 |



BD

Brida de acoplamiento doble para ventiladores centrífugos

| COD | MOD | PVP € |
|---------|----------|--------|
| 1006998 | BD-112 | 115,65 |
| 1006999 | BD-140 | 116,85 |
| 1007000 | BD-160 | 131,25 |
| 1007001 | BD-180 | 135,00 |
| 1181477 | BD-185 | 135,70 |
| 1007002 | BD-200 | 135,90 |
| 1181498 | BD-205 | 137,40 |
| 1007003 | BD-224 | 138,00 |
| 1181506 | BD-228 | 141,65 |
| 1007005 | BD-250/1 | 142,35 |
| 1007006 | BD-250/2 | 142,35 |
| 1180449 | BD-255 | 143,10 |
| 1007007 | BD-280 | 143,40 |
| 1181535 | BD-285 | 153,10 |
| 1007008 | BD-315/1 | 163,55 |
| 1007009 | BD-315/2 | 163,55 |
| 1007010 | BD-315/3 | 163,55 |
| 1180378 | BD-320 | 167,70 |
| 1007011 | BD-355/1 | 170,20 |
| 1007012 | BD-355/2 | 170,20 |
| 1007013 | BD-355/3 | 170,20 |
| 1180390 | BD-360 | 172,05 |
| 1007014 | BD-400/1 | 174,25 |
| 1007015 | BD-400/2 | 174,25 |
| 1180403 | BD-405 | 175,10 |
| 1007016 | BD-450/1 | 179,40 |
| 1007017 | BD-450/2 | 179,40 |
| 1180413 | BD-455 | 180,50 |
| 1007018 | BD-500/1 | 180,65 |
| 1007019 | BD-500/2 | 180,65 |
| 1181569 | BD-505 | 181,20 |
| 1181892 | BD-555 | 186,70 |
| 1007020 | BD-560 | 189,85 |
| 1181580 | BD-565 | 211,50 |

| COD | MOD | PVP € |
|---------|-----------|----------|
| 1007021 | BD-630/1 | 216,30 |
| 1007022 | BD-630/2 | 216,20 |
| 1180425 | BD-635 | 248,00 |
| 1007023 | BD-710 | 276,15 |
| 1181743 | BD-715 | 299,40 |
| 1007024 | BD-800 | 316,20 |
| 1181753 | BD-805 | 440,35 |
| 1007025 | BD-900/1 | 443,20 |
| 1181765 | BD-905 | 525,10 |
| 1007026 | BD-1000/1 | 573,15 |
| 1181775 | BD-1007 | 744,75 |
| 1181367 | BD-1130 | 853,20 |
| 1181382 | BD-1260 | 889,60 |
| 1181864 | BD-1410 | 930,00 |
| 1181871 | BD-1700 | 1.329,10 |



BAC

Brida de acoplamiento doble y elástica para ventiladores helicoidales

| COD | MOD | PVP € |
|---------|----------|--------|
| 1007117 | BAC-160 | 222,45 |
| 1007118 | BAC-180 | 242,65 |
| 1007119 | BAC-250 | 251,40 |
| 1007120 | BAC-315B | 267,85 |
| 1007121 | BAC-315 | 298,50 |
| 1007122 | BAC-355 | 314,40 |
| 1007123 | BAC-400 | 327,45 |
| 1007124 | BAC-450 | 355,20 |
| 1007125 | BAC-500 | 364,50 |
| 1007126 | BAC-560 | 369,85 |
| 1007127 | BAC-630 | 382,00 |
| 1007128 | BAC-710 | 445,95 |
| 1007129 | BAC-800 | 498,60 |
| 1007130 | BAC-900 | 512,05 |
| 1007131 | BAC-1000 | 530,15 |
| 1007132 | BAC-1250 | 729,90 |

ACCESORIOS

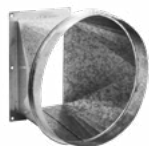

BIC

Brida conversión de rectangular a circular para ventiladores centrífugos

| COD | MOD | PVP € |
|---------|------------|--------|
| 1007471 | BIC-820-CB | 120,55 |
| 1007502 | BIC-1428 | 165,95 |
| 1007515 | BIC-1733 | 182,60 |
| 1007527 | BIC-2240 | 195,05 |
| 1007440 | BIC-242 | 103,10 |
| 1007441 | BIC-248 | 103,10 |
| 1007442 | BIC-254 | 110,15 |
| 1007443 | BIC-260 | 110,15 |
| 1007444 | BIC-463 | 110,15 |
| 1007445 | BIC-467 | 112,75 |
| 1007453 | BIC-571 | 124,75 |
| 1007459 | BIC-640 | 130,90 |
| 1007460 | BIC-645 | 163,75 |
| 1007462 | BIC-650 | 163,75 |
| 1007469 | BIC-790 | 168,65 |
| 1007474 | BIC-852 | 169,55 |
| 1007476 | BIC-856 | 170,20 |
| 1007478 | BIC-863 | 182,60 |
| 1007483 | BIC-971 | 189,60 |
| 1007484 | BIC-980 | 162,80 |
| 1007485 | BIC-990 | 167,95 |
| 1007490 | BIC-1080 | 171,90 |
| 1007491 | BIC-1090 | 175,00 |
| 1007501 | BIC-1250 | 227,25 |
| 1007507 | BIC-1456 | 236,10 |
| 1007513 | BIC-1663 | 296,25 |
| 1007514 | BIC-1671 | 264,70 |
| 1007526 | BIC-2080 | 494,40 |
| 1163173 | BIC-230 | 134,10 |
| 1163174 | BIC-250 | 135,80 |
| 1007506 | BIC-1445/E | 229,50 |
| 1007511 | BIC-1650/E | 255,15 |
| 1007512 | BIC-1650/M | 255,15 |

| COD | MOD | PVP € |
|---------|------------|--------|
| 1007520 | BIC-1856/E | 274,65 |
| 1007450 | BIC-540 | 120,55 |
| 1007451 | BIC-545 | 128,20 |
| 1007452 | BIC-550 | 129,60 |
| 1007467 | BIC-752 | 130,90 |
| 1007468 | BIC-760 | 155,80 |
| 1007479 | BIC-880 | 162,95 |
| 1163181 | BIC-270 | 179,20 |
| 1007446 | BIC-512 | 118,65 |
| 1007448 | BIC-514 | 120,00 |
| 1007454 | BIC-616 | 118,95 |
| 1007456 | BIC-620 | 118,50 |
| 1007466 | BIC-718 | 120,35 |
| 1007470 | BIC-820 | 125,00 |
| 1007481 | BIC-922 | 132,30 |
| 1007487 | BIC-1025 | 153,70 |
| 1007492 | BIC-1128 | 162,80 |
| 1007496 | BIC-1231 | 178,60 |
| 1007503 | BIC-1435 | 165,30 |
| 1007508 | BIC-1640 | 181,85 |
| 1007517 | BIC-1845 | 189,50 |
| 1007523 | BIC-2050 | 218,10 |
| 1007531 | BIC-2563 | 270,10 |
| 1007482 | BIC-922-T | 128,20 |
| 1007488 | BIC-1025-T | 155,80 |
| 1007493 | BIC-1128-T | 165,95 |
| 1007497 | BIC-1231-T | 165,95 |
| 1007504 | BIC-1435-T | 168,65 |
| 1007509 | BIC-1640-T | 182,60 |
| 1007518 | BIC-1845-T | 184,00 |
| 1007524 | BIC-2050-T | 207,90 |
| 1007489 | BIC-1031 | 182,60 |
| 1007494 | BIC-1135 | 184,00 |
| 1007498 | BIC-1240 | 198,15 |
| 1007505 | BIC-1445 | 223,30 |
| 1007510 | BIC-1650 | 245,15 |
| 1007519 | BIC-1856 | 276,25 |
| 1007525 | BIC-2063 | 291,00 |
| 1007528 | BIC-2271 | 337,90 |
| 1007529 | BIC-2380 | 635,05 |
| 1007532 | BIC-2590 | 707,80 |

| COD | MOD | PVP € |
|---------|-----------|----------|
| 1007533 | BIC-28100 | 1.333,45 |
| 1154743 | BIC-355 | 218,35 |
| 1163162 | BIC-560 | 247,65 |
| 1163163 | BIC-635 | 265,50 |
| 1163164 | BIC-710 | 434,70 |
| 1007516 | BIC-1840 | 324,25 |
| 1007522 | BIC-2045 | 351,55 |
| 1163180 | BIC-565 | 257,80 |



PS

Conjunto de pies soporte, para ventiladores tubulares

| COD | MOD | PVP € |
|---------|-------------|--------|
| 1287459 | PS-31/E | 38,85 |
| 1006883 | PS-25/31 | 39,25 |
| 1006884 | PS-35/40 | 47,00 |
| 1006885 | PS-45/50 | 63,05 |
| 1006886 | PS-56/63 | 78,10 |
| 1006887 | PS-71 | 117,45 |
| 1006888 | PS-80 | 190,10 |
| 1006889 | PS-90 | 270,45 |
| 1006879 | PS-100 | 274,65 |
| 1006880 | PS-125<20CV | 385,35 |
| 1286836 | PS-125>20CV | 385,35 |
| 1094857 | PS-140 | 436,90 |
| 1111932 | PS-160 | 559,10 |

ACCESORIOS



PSB

Conjunto de pies soporte, para ventiladores centrífugos de baja presión

| COD | MOD | PVP € |
|---------|----------|-------|
| 1006881 | PSB-1428 | 34,90 |
| 1006882 | PSB-1733 | 37,10 |
| 1006911 | PSB-19 | 28,35 |
| 1006912 | PSB-25 | 31,50 |
| 1006913 | PSB-28 | 33,70 |
| 1006914 | PSB-33 | 34,90 |
| 1006915 | PSB-39 | 35,65 |
| 1006916 | PSB-47 | 41,95 |



SM

Soporte motor con tensor correa, para ventiladores centrífugos de baja presión

| COD | MOD | PVP € |
|---------|-------|-------|
| 1006905 | SM-19 | 27,75 |
| 1006906 | SM-25 | 28,00 |
| 1006907 | SM-28 | 28,30 |
| 1006908 | SM-33 | 28,45 |
| 1006909 | SM-39 | 28,80 |
| 1006910 | SM-47 | 29,20 |



MS

Marco soporte para facilitar el montaje en obra

| COD | MOD | PVP € |
|---------|---------|--------|
| 1007158 | MS-348 | 126,50 |
| 1007159 | MS-393 | 131,65 |
| 1007160 | MS-443 | 144,80 |
| 1007161 | MS-493 | 161,15 |
| 1007162 | MS-553 | 163,75 |
| 1007163 | MS-623 | 190,70 |
| 1007164 | MS-701 | 191,20 |
| 1007165 | MS-791 | 199,15 |
| 1007166 | MS-891 | 218,70 |
| 1007167 | MS-991 | 245,40 |
| 1007168 | MS-1086 | 270,10 |
| 1007169 | MS-1140 | 316,05 |
| 1007170 | MS-1240 | 344,45 |



MT

Marco exterior para conexión en conducto

| COD | MOD | PVP € |
|---------|--------|----------|
| 1350984 | MT-63 | 553,45 |
| 1350980 | MT-71 | 557,70 |
| 1350982 | MT-80 | 650,85 |
| 1350983 | MT-90 | 947,20 |
| 1350981 | MT-100 | 957,00 |
| 1350985 | MT-125 | 1.947,15 |



PA

Placa de adaptación para montaje de accesorios, en extractores de tejado

| COD | MOD | PVP € |
|---------|-------------|--------|
| 1007100 | PA-345 | 101,75 |
| 1007101 | PA-390 | 119,90 |
| 1007102 | PA-440/250 | 120,00 |
| 1007103 | PA-490 | 128,90 |
| 1007104 | PA-550 | 124,10 |
| 1007105 | PA-620 | 152,70 |
| 1007106 | PA-700/500 | 159,25 |
| 1007107 | PA-700/450 | 210,45 |
| 1007108 | PA-790 | 213,70 |
| 1007109 | PA-890/630 | 212,85 |
| 1007110 | PA-890/560 | 221,55 |
| 1007111 | PA-990/630 | 230,60 |
| 1007112 | PA-990/710 | 291,00 |
| 1007113 | PA-1085 | 238,95 |
| 1007114 | PA-1138/800 | 303,20 |
| 1007115 | PA-1138/900 | 373,65 |
| 1007116 | PA-1238 | 374,85 |



BS

Base soporte elevada

| COD | MOD | PVP € |
|---------|--------|--------|
| 1023578 | BS-348 | 550,25 |
| 1023579 | BS-393 | 611,45 |
| 1023580 | BS-443 | 672,65 |
| 1023581 | BS-493 | 690,15 |
| 1023582 | BS-553 | 725,15 |
| 1023583 | BS-623 | 803,90 |

ACCESORIOS

| COD | MOD | PVP € |
|---------|---------|----------|
| 1023584 | BS-701 | 986,60 |
| 1023585 | BS-791 | 1.095,70 |
| 1023586 | BS-891 | 1.095,70 |
| 1023587 | BS-991 | 1.300,55 |
| 1023588 | BS-1086 | 1.388,00 |
| 1023589 | BS-1140 | 1.475,50 |
| 1023590 | BS-1240 | 1.738,05 |



BSS

Base soporte elevada con silenciador

| COD | MOD | PVP € |
|---------|----------|----------|
| 1023591 | BSS-348 | 599,70 |
| 1023592 | BSS-393 | 667,10 |
| 1023593 | BSS-443 | 734,50 |
| 1023594 | BSS-493 | 753,75 |
| 1023595 | BSS-553 | 792,25 |
| 1023596 | BSS-623 | 878,70 |
| 1023597 | BSS-701 | 1.074,50 |
| 1023598 | BSS-791 | 1.194,60 |
| 1023599 | BSS-891 | 1.241,35 |
| 1023600 | BSS-991 | 1.419,85 |
| 1023601 | BSS-1086 | 1.516,15 |
| 1023602 | BSS-1140 | 1.612,40 |
| 1023603 | BSS-1240 | 1.901,05 |



PT

Obturadores de cierre automático para trabajo vertical. Versión 400 certificado 400 °C/2h

| COD | MOD | PVP € |
|---------|------------|--------|
| 1006936 | PT-160 | 193,00 |
| 1006937 | PT-180 | 194,75 |
| 1006938 | PT-250 | 194,90 |
| 1006939 | PT-355 | 257,80 |
| 1006940 | PT-500 | 317,10 |
| 1006941 | PT-630 | 421,35 |
| 1006942 | PT-710 | 621,80 |
| 1006943 | PT-160-400 | 212,20 |
| 1006944 | PT-180-400 | 214,25 |
| 1006945 | PT-250-400 | 214,35 |
| 1006946 | PT-355-400 | 283,60 |
| 1006947 | PT-500-400 | 348,95 |
| 1006948 | PT-630-400 | 463,50 |
| 1006949 | PT-710-400 | 684,05 |



PT/H

Obturadores de cierre automático para trabajo horizontal. Versión 400 certificado 400 °C/2h

| COD | MOD | PVP € |
|---------|-----------|----------|
| 1006950 | PT-450/H | 266,20 |
| 1006951 | PT-500/H | 291,85 |
| 1006952 | PT-560/H | 364,00 |
| 1006953 | PT-630/H | 379,35 |
| 1006954 | PT-710/H | 523,45 |
| 1006955 | PT-800/H | 863,40 |
| 1006956 | PT-900/H | 868,20 |
| 1006957 | PT-1000/H | 976,30 |
| 1006958 | PT-1250/H | 1.135,85 |

| COD | MOD | PVP € |
|---------|---------------|----------|
| 1006959 | PT-450/H-400 | 292,85 |
| 1006960 | PT-500/H-400 | 321,05 |
| 1006961 | PT-560/H-400 | 400,30 |
| 1006962 | PT-630/H-400 | 417,35 |
| 1006963 | PT-710/H-400 | 575,85 |
| 1006964 | PT-800/H-400 | 949,70 |
| 1006965 | PT-900/H-400 | 955,05 |
| 1006966 | PT-1000/H-400 | 1.074,00 |
| 1006967 | PT-1250/H-400 | 1.249,45 |



OP

Obturadores de sobrepresión para extractores de tejado

| COD | MOD | PVP € |
|---------|-------|--------|
| 1006918 | OP-25 | 200,55 |
| 1006919 | OP-31 | 218,85 |
| 1006920 | OP-35 | 237,35 |
| 1006921 | OP-40 | 239,85 |
| 1006922 | OP-45 | 287,65 |
| 1006923 | OP-50 | 290,10 |
| 1006924 | OP-56 | 335,80 |
| 1006925 | OP-63 | 357,55 |

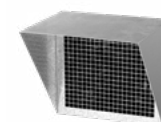

VIS

Viseras de impulsión con rejilla de protección

| COD | MOD | PVP € |
|---------|-----------|--------|
| 1023649 | VIS-7/7 | 102,80 |
| 1023650 | VIS-9/9 | 111,15 |
| 1023651 | VIS-10/10 | 119,50 |
| 1023652 | VIS-12/12 | 131,25 |

ACCESORIOS

| COD | MOD | PVP € |
|---------|-------------|--------|
| 1023653 | VIS-15/15 | 149,00 |
| 1023654 | VIS-18/18 | 165,05 |
| 1023655 | VIS-20/20 | 203,00 |
| 1023656 | VIS-22/22 | 207,50 |
| 1023657 | VIS-25/25 | 219,10 |
| 1023658 | VIS-30/28 | 361,10 |
| 1023623 | VIS-820 | 70,70 |
| 1023625 | VIS-922 | 99,40 |
| 1023626 | VIS-1025 | 119,75 |
| 1023627 | VIS-1128 | 132,80 |
| 1023629 | VIS-1231 | 136,15 |
| 1023631 | VIS-1240 | 148,10 |
| 1023632 | VIS-1435 | 128,60 |
| 1023633 | VIS-1445 | 137,85 |
| 1023634 | VIS-1640 | 138,45 |
| 1023636 | VIS-1650 | 140,35 |
| 1023637 | VIS-1845 | 141,35 |
| 1023639 | VIS-1856 | 148,25 |
| 1023641 | VIS-2050 | 148,80 |
| 1023642 | VIS-2063 | 149,50 |
| 1023644 | VIS-2271 | 244,90 |
| 1023628 | VIS-1131 | 237,45 |
| 1023630 | VIS-1235 | 261,80 |
| 1023635 | VIS-1640/E | 204,20 |
| 1023638 | VIS-1845/E | 256,15 |
| 1023640 | VIS-1856/E | 271,45 |
| 1023643 | VIS-2063/E | 465,25 |
| 1023645 | VIS-2271/E | 263,15 |
| 1023646 | VIS-2880 | 312,85 |
| 1023620 | VIS-100 | 168,85 |
| 1023621 | VIS-200 | 208,90 |
| 1023622 | VIS-300 | 241,30 |
| 1023647 | VIS-400 | 282,80 |
| 1097510 | VIS-7/7-P | 111,00 |
| 1097511 | VIS-9/9-P | 119,95 |
| 1097512 | VIS-10/10-P | 129,15 |
| 1097513 | VIS-12/12-P | 141,75 |
| 1097514 | VIS-15/15-P | 160,95 |
| 1097515 | VIS-18/18-P | 178,25 |
| 1097516 | VIS-20/20-P | 251,80 |
| 1097517 | VIS-22/22-P | 352,30 |

| COD | MOD | PVP € |
|---------|-------------|--------|
| 1097518 | VIS-25/25-P | 493,25 |
| 1097519 | VIS-30/28-P | 641,10 |
| 1272102 | VIS-CJK-500 | 74,65 |
| 1272103 | VIS-CJK-700 | 106,75 |
| 1272104 | VIS-CJK-900 | 132,50 |



ACE ACE/400

Acoplamiento elástico para amortiguar vibraciones

| COD | MOD | PVP € |
|---------|-------------|--------|
| 1007133 | ACE-52 | 68,55 |
| 1007134 | ACE-63 | 52,95 |
| 1007135 | ACE-80 | 52,95 |
| 1007136 | ACE-100 | 52,95 |
| 1007137 | ACE-112 | 52,95 |
| 1007138 | ACE-125 | 55,60 |
| 1007139 | ACE-140 | 55,60 |
| 1007140 | ACE-150 | 72,65 |
| 1007141 | ACE-160 | 73,10 |
| 1007142 | ACE-180 | 72,65 |
| 1007143 | ACE-200 | 60,75 |
| 1007144 | ACE-224 | 60,75 |
| 1007145 | ACE-250 | 70,30 |
| 1007146 | ACE-280 | 74,40 |
| 1007147 | ACE-315 | 78,45 |
| 1007148 | ACE-355 | 82,55 |
| 1007149 | ACE-400 | 89,30 |
| 1007150 | ACE-450 | 96,20 |
| 1007151 | ACE-500 | 101,65 |
| 1007152 | ACE-560 | 115,20 |
| 1007153 | ACE-630 | 123,35 |
| 1007154 | ACE-710 | 135,15 |
| 1007155 | ACE-800 | 158,20 |
| 1007156 | ACE-900 | 175,70 |
| 1007157 | ACE-1000 | 199,80 |
| 1007171 | ACE/400-200 | 75,80 |

| COD | MOD | PVP € |
|---------|--------------|--------|
| 1007172 | ACE/400-224 | 80,00 |
| 1007173 | ACE/400-250 | 89,75 |
| 1007174 | ACE/400-280 | 95,20 |
| 1007175 | ACE/400-315 | 99,40 |
| 1007176 | ACE/400-355 | 104,75 |
| 1007177 | ACE/400-400 | 114,95 |
| 1007178 | ACE/400-450 | 122,70 |
| 1007179 | ACE/400-500 | 130,90 |
| 1007180 | ACE/400-560 | 132,90 |
| 1007181 | ACE/400-630 | 144,80 |
| 1007182 | ACE/400-710 | 150,25 |
| 1007183 | ACE/400-800 | 170,00 |
| 1007184 | ACE/400-900 | 175,70 |
| 1007185 | ACE/400-1000 | 199,80 |
| 1007186 | ACE/400-1250 | 225,80 |



REG

Registro de regulación manual

| COD | MOD | PVP € |
|---------|---------|--------|
| 1007378 | REG-80 | 91,95 |
| 1007380 | REG-100 | 93,10 |
| 1007381 | REG-112 | 96,40 |
| 1007382 | REG-125 | 103,10 |
| 1007383 | REG-140 | 105,30 |
| 1007385 | REG-150 | 110,95 |
| 1007387 | REG-160 | 113,05 |
| 1007388 | REG-180 | 115,65 |
| 1007389 | REG-200 | 116,55 |
| 1007392 | REG-224 | 122,10 |
| 1007394 | REG-250 | 126,60 |
| 1007396 | REG-280 | 155,60 |
| 1007397 | REG-315 | 173,80 |
| 1007398 | REG-355 | 188,15 |
| 1007400 | REG-400 | 224,05 |
| 1007401 | REG-450 | 243,10 |

ACCESORIOS

| COD | MOD | PVP € |
|---------|---------|--------|
| 1007403 | REG-500 | 281,15 |
| 1007404 | REG-560 | 369,70 |
| 1007405 | REG-630 | 425,75 |
| 1007406 | REG-800 | 829,65 |



TEJ

Tejadillos para intemperie

| COD | MOD | PVP € |
|---------|------------------------|--------|
| 1023675 | TEJ-1919 | 133,15 |
| 1023676 | TEJ-2525 | 134,45 |
| 1023677 | TEJ-2828 | 138,15 |
| 1023678 | TEJ-3333 | 152,60 |
| 1023679 | TEJ-3939 | 208,00 |
| 1023680 | TEJ-1919-AL | 135,60 |
| 1023681 | TEJ-2525-AL | 137,05 |
| 1023682 | TEJ-2828-AL | 141,15 |
| 1023683 | TEJ-3333-AL | 155,60 |
| 1023684 | TEJ-3939-AL | 212,05 |
| 1023685 | TEJ-7/7 CJBX-CJBX/AL | 134,45 |
| 1023686 | TEJ-9/9 CJBX-CJBX/AL | 135,60 |
| 1023687 | TEJ-10/10 CJBX-CJBX/AL | 139,80 |
| 1023688 | TEJ-12/12 CJBX-CJBX/AL | 153,60 |
| 1023689 | TEJ-15/15 CJBX-CJBX/AL | 209,10 |
| 1023690 | TEJ-18/18 CJBX-CJBX/AL | 224,95 |
| 1023691 | TEJ-20/20 CJBX-CJBX/AL | 439,10 |
| 1023692 | TEJ-22/22 CJBX-CJBX/AL | 554,25 |
| 1023693 | TEJ-25/25 CJBX-CJBX/AL | 587,30 |
| 1023694 | TEJ-30/28 CJBX-CJBX/AL | 616,70 |
| 1023695 | TEJ-820 | 112,85 |
| 1023696 | TEJ-922 | 126,75 |
| 1023697 | TEJ-1025 | 140,50 |
| 1023698 | TEJ-1128 | 160,80 |
| 1023699 | TEJ-1231 | 172,45 |
| 1023700 | TEJ-1435 | 183,80 |
| 1023701 | TEJ-1640 | 190,10 |

| COD | MOD | PVP € |
|---------|-------------|--------|
| 1023702 | TEJ-1845 | 217,55 |
| 1023703 | TEJ-1856 | 269,95 |
| 1023704 | TEJ-2050 | 277,10 |
| 1023705 | TEJ-2063 | 292,70 |
| 1023706 | TEJ-2271 | 333,45 |
| 1272105 | TEJ-CJK-500 | 58,25 |
| 1272106 | TEJ-CJK-700 | 112,15 |
| 1272107 | TEJ-CJK-900 | 125,05 |



CM

Cubre motores para trabajos en intemperie

| COD | MOD | PVP € |
|---------|--------|--------|
| 1023724 | CM-1 | 95,95 |
| 1023725 | CM-2 | 99,45 |
| 1023727 | CM-5.5 | 102,80 |
| 1023728 | CM-10 | 158,20 |
| 1023729 | CM-20 | 194,75 |
| 1023730 | CM-30 | 230,10 |



TAC

Tapa de acoplamiento circular

| COD | MOD | PVP € |
|---------|-----------|--------|
| 1023743 | TAC-7/7 | 90,25 |
| 1023744 | TAC-9/9 | 124,95 |
| 1023745 | TAC-10/10 | 130,65 |
| 1023746 | TAC-12/12 | 161,95 |
| 1023747 | TAC-15/15 | 178,50 |
| 1023748 | TAC-18/18 | 253,15 |
| 1023749 | TAC-20/20 | 427,00 |

| COD | MOD | PVP € |
|---------|-----------|--------|
| 1023750 | TAC-22/22 | 448,40 |
| 1023751 | TAC-25/25 | 481,10 |
| 1023752 | TAC-30/28 | 544,75 |
| 1023731 | TAC-100 | 221,90 |
| 1023737 | TAC-200 | 242,25 |
| 1023741 | TAC-300 | 270,10 |
| 1023742 | TAC-400 | 351,35 |
| 1023732 | TAC-1131 | 207,20 |
| 1023734 | TAC-1235 | 211,95 |
| 1023733 | TAC-1640 | 238,10 |
| 1023735 | TAC-1845 | 364,10 |
| 1023736 | TAC-1856 | 366,50 |
| 1023738 | TAC-2063 | 416,45 |
| 1023739 | TAC-2271 | 504,30 |
| 1023740 | TAC-2880 | 352,20 |



VOL

Carcasa envolvente para ventilación de recirculación en hornos

| COD | MOD | PVP € |
|---------|----------|----------|
| 1023757 | VOL-1445 | 662,25 |
| 1023762 | VOL-1650 | 761,05 |
| 1023763 | VOL-1856 | 1.047,45 |
| 1023764 | VOL-2063 | 1.579,40 |
| 1023765 | VOL-2271 | 1.604,20 |
| 1023766 | VOL-2380 | 2.422,90 |

ACCESORIOS



ARO

Boca de aspiración para ventiladores de recirculación en hornos

| COD | MOD | PVP € |
|---------|----------|--------|
| 1023767 | ARO-1445 | 165,75 |
| 1023768 | ARO-1650 | 181,85 |
| 1023769 | ARO-1856 | 220,75 |
| 1023770 | ARO-2063 | 262,25 |
| 1023771 | ARO-2271 | 310,80 |
| 1023772 | ARO-2380 | 538,85 |



CJACUS

Cajas acústicas para ventiladores centrífugos

| COD | MOD | PVP € |
|-----------------|------------|----------|
| CJACUS/C | | |
| 1023773 | CJACUS/C-0 | 1.896,75 |
| 1023774 | CJACUS/C-1 | 1.872,85 |
| 1023775 | CJACUS/C-2 | 1.941,30 |
| 1023776 | CJACUS/C-3 | 2.037,75 |
| 1023777 | CJACUS/C-4 | 2.369,70 |
| 1023778 | CJACUS/C-5 | 2.513,70 |
| CJACUS/L | | |
| 1023779 | CJACUS/L-0 | 1.878,95 |
| 1023780 | CJACUS/L-1 | 1.856,25 |
| 1023781 | CJACUS/L-2 | 1.923,60 |
| 1023782 | CJACUS/L-3 | 2.157,60 |
| 1023783 | CJACUS/L-4 | 2.332,55 |
| 1023784 | CJACUS/L-5 | 2.451,65 |



S

Silenciadores para acoplar a la aspiración o impulsión

| COD | MOD | PVP € |
|---------|-------------------|----------|
| 1007373 | SR-1000/900/900 | 1.963,15 |
| 1007374 | SR-1200/900/900 | 2.303,50 |
| 1007375 | SR-1400/1200/900 | 3.397,75 |
| 1007376 | SR-1800/1200/1200 | 4.393,75 |
| 1007377 | SR-1800/1500/1200 | 5.614,75 |
| 1007369 | SC-630/900 | 1.442,15 |
| 1007370 | SC-710/900 | 1.685,65 |
| 1007371 | SC-800/900 | 1.932,05 |
| 1007372 | SC-900/1200 | 2.631,15 |
| 1007368 | SC-1000/1200 | 2.917,20 |
| 1007215 | S-160/600-A | 427,45 |
| 1007216 | S-180/600-A | 467,05 |
| 1007217 | S-250/600-A | 563,50 |
| 1007218 | S-315/900-A | 790,60 |
| 1007219 | S-355/900-A | 793,95 |
| 1007220 | S-400/900-A | 933,10 |
| 1007221 | S-450/900-A | 1.034,05 |
| 1007222 | S-500/900-A | 1.115,15 |
| 1007223 | S-560/900-A | 1.333,00 |
| 1007224 | S-630/900-A | 1.647,95 |
| 1007225 | S-710/900-A | 1.869,15 |
| 1007226 | S-800/900-A | 2.122,15 |
| 1007227 | S-900/1200-A | 2.256,25 |
| 1007228 | S-1000/1200-A | 2.767,75 |
| 1007230 | S-80/600/218-A | 326,50 |
| 1007234 | S-100/600/324-A | 337,35 |
| 1007235 | S-125/600/325-A | 339,95 |
| 1007238 | S-150/600/426-A | 379,20 |
| 1007239 | S-150/600/527-A | 379,20 |
| 1007244 | S-160/600/528-A | 380,65 |
| 1007252 | S-200/600/531-A | 441,60 |
| 1007256 | S-250/600/540-A | 540,05 |
| 1007264 | S-315/900/545-A | 751,20 |

| COD | MOD | PVP € |
|---------|-------------------|----------|
| 1007233 | S-100/600/242-A | 355,05 |
| 1007237 | S-150/900/248-A | 509,50 |
| 1007243 | S-160/900/254-A | 512,05 |
| 1007250 | S-200/900/260-A | 602,60 |
| 1007251 | S-200/900/463-A | 602,60 |
| 1007255 | S-250/900/467-A | 737,65 |
| 1007258 | S-250/900/571-A | 675,45 |
| 1007259 | S-250/600/640-A | 562,95 |
| 1007266 | S-315/900/645-A | 780,45 |
| 1007269 | S-355/900/650-A | 825,95 |
| 1007245 | S-180/900/680-A | 584,15 |
| 1007246 | S-180/900/790-A | 601,20 |
| 1007272 | S-355/900/852-A | 840,80 |
| 1007274 | S-400/1200/856-A | 1.093,05 |
| 1007275 | S-400/1200/863-A | 1.093,05 |
| 1007278 | S-450/1200/971-A | 1.179,70 |
| 1007260 | S-250/1200/980-A | 805,10 |
| 1007262 | S-280/1200/990-A | 866,70 |
| 1007261 | S-250/1200/1080-A | 838,20 |
| 1007263 | S-280/1200/1090-A | 869,15 |
| 1007283 | S-500/900/1250-A | 1.177,85 |
| 1007287 | S-560/900/1456-A | 1.283,50 |
| 1007289 | S-630/1200/1663-A | 1.965,45 |
| 1007231 | S-80/600/234-A | 394,30 |
| 1007232 | S-100/600/142-A | 337,35 |
| 1007236 | S-150/900/148-A | 491,90 |
| 1007242 | S-160/900/154-A | 493,55 |
| 1007247 | S-200/900/160-A | 581,20 |
| 1007248 | S-200/900/166-A | 590,55 |
| 1007249 | S-200/900/172-A | 615,75 |
| 1007257 | S-250/600/540-C-A | 567,85 |
| 1007265 | S-315/900/545-C-A | 771,15 |
| 1007268 | S-355/900/550-A | 828,35 |
| 1007270 | S-355/900/752-A | 772,55 |
| 1007271 | S-355/1200/760-A | 910,15 |
| 1007281 | S-500/1200/880-A | 1.203,20 |
| 1007267 | S-315/600/922-A | 601,00 |
| 1007273 | S-355/900/1025-A | 772,55 |
| 1007277 | S-400/900/1128-A | 913,70 |
| 1007280 | S-450/900/1231-A | 1.012,05 |
| 1007284 | S-500/900/1435-A | 1.101,10 |

ACCESORIOS

| COD | MOD | PVP € |
|---------|-------------------|----------|
| 1007285 | S-500/900/1640-A | 1.102,55 |
| 1007229 | S-560/900/1845-A | 1.466,75 |
| 1007290 | S-630/1200/2050-A | 1.725,95 |
| 1007295 | S-800/1200/2563-A | 2.264,60 |
| 1007276 | S-400/900/1031-A | 914,95 |
| 1007279 | S-450/900/1135-A | 1.013,25 |
| 1007282 | S-500/900/1240-A | 1.103,80 |
| 1007286 | S-560/900/1445-A | 1.320,30 |
| 1007288 | S-630/1200/1650-A | 1.735,45 |
| 1007291 | S-710/900/1856-A | 1.819,20 |
| 1007292 | S-800/900/2063-A | 2.278,75 |
| 1007293 | S-800/1200/2271-A | 2.323,15 |
| 1007294 | S-800/1200/2380-A | 2.375,10 |
| 1007296 | S-80/600/218-I | 346,80 |
| 1007300 | S-100/600/324-I | 337,35 |
| 1007301 | S-125/600/325-I | 339,95 |
| 1007304 | S-150/600/426-I | 379,20 |
| 1007305 | S-150/600/527-I | 395,70 |
| 1007310 | S-160/600/528-I | 397,35 |
| 1007319 | S-200/600/531-I | 441,60 |
| 1007325 | S-250/600/540-I | 597,15 |
| 1007333 | S-315/900/545-I | 772,55 |
| 1007299 | S-100/600/242-I | 396,15 |
| 1007303 | S-150/900/248-I | 553,40 |
| 1007309 | S-160/900/254-I | 561,20 |
| 1007317 | S-200/900/260-I | 663,70 |
| 1007318 | S-200/900/463-I | 663,70 |
| 1007324 | S-250/900/467-I | 720,65 |
| 1007327 | S-250/900/571-I | 720,65 |
| 1007328 | S-250/600/640-I | 601,00 |
| 1007335 | S-315/900/645-I | 775,40 |
| 1007338 | S-355/900/650-I | 905,75 |
| 1007311 | S-180/900/680-I | 535,50 |
| 1007312 | S-180/900/790-I | 535,50 |
| 1007341 | S-355/900/852-I | 905,75 |
| 1007343 | S-400/1200/856-I | 1.129,05 |
| 1007344 | S-400/1200/863-I | 1.129,05 |
| 1007347 | S-450/1200/971-I | 1.239,60 |
| 1007329 | S-250/1200/980-I | 924,80 |
| 1007331 | S-280/1200/990-I | 980,75 |
| 1007330 | S-250/1200/1080-I | 999,20 |

| COD | MOD | PVP € |
|---------|-------------------|----------|
| 1007332 | S-280/1200/1090-I | 1.003,95 |
| 1007352 | S-500/900/1250-I | 1.096,80 |
| 1007356 | S-560/900/1456-I | 1.329,45 |
| 1007359 | S-630/1200/1663-I | 1.836,80 |
| 1007297 | S-80/600/234-I | 365,55 |
| 1007298 | S-100/600/142-I | 348,90 |
| 1007302 | S-150/900/148-I | 491,90 |
| 1007308 | S-160/900/154-I | 493,55 |
| 1007313 | S-200/900/160-I | 581,20 |
| 1007314 | S-200/900/166-I | 590,55 |
| 1007316 | S-200/900/172-I | 615,75 |
| 1007326 | S-250/600/540-C-I | 595,60 |
| 1007334 | S-315/900/545-C-I | 771,15 |
| 1007337 | S-355/900/550-I | 916,10 |
| 1007339 | S-355/900/752-I | 776,70 |
| 1007340 | S-355/1200/760-I | 1.025,55 |
| 1007350 | S-500/1200/880-I | 1.248,75 |
| 1007336 | S-315/600/922-I | 634,25 |
| 1007342 | S-355/900/1025-I | 821,95 |
| 1007346 | S-400/900/1128-I | 953,60 |
| 1007349 | S-450/900/1231-I | 1.040,15 |
| 1007353 | S-500/900/1435-I | 1.107,80 |
| 1007354 | S-500/900/1640-I | 1.122,45 |
| 1007357 | S-560/900/1845-I | 1.323,40 |
| 1007360 | S-630/1200/2050-I | 1.820,50 |
| 1007366 | S-800/1200/2563-I | 2.324,40 |
| 1007345 | S-400/900/1031-I | 966,85 |
| 1007348 | S-450/900/1135-I | 1.050,55 |
| 1007351 | S-500/900/1240-I | 1.146,30 |
| 1007355 | S-560/900/1445-I | 1.357,90 |
| 1007358 | S-630/1200/1650-I | 1.845,95 |
| 1007362 | S-710/900/1856-I | 1.861,65 |
| 1007363 | S-800/900/2063-I | 2.383,65 |
| 1007364 | S-800/1200/2271-I | 2.386,80 |
| 1007367 | S-800/1201/2380-I | 2.700,10 |



MOTOR

Motores asíncronos trifásicos

| COD | MOD | PVP € |
|---------|-----------------|----------|
| 1023785 | MOTOR-56 1-2T | 100,00 |
| 1023787 | MOTOR-56 2-2T | 113,75 |
| 1023789 | MOTOR-63 1-2T | 122,70 |
| 1023791 | MOTOR-63 2-2T | 167,05 |
| 1023793 | MOTOR-71 1-2T | 153,60 |
| 1023796 | MOTOR-71 2-2T | 165,95 |
| 1023815 | MOTOR-80 1-2T | 242,85 |
| 1023816 | MOTOR-80 2-2T | 272,50 |
| 1023818 | MOTOR-90S-2T | 338,75 |
| 1023821 | MOTOR-90L-2T | 387,25 |
| 1023825 | MOTOR-100L-2T | 497,25 |
| 1023828 | MOTOR-112M-2T | 620,20 |
| 1023831 | MOTOR-132S 1-2T | 913,90 |
| 1023832 | MOTOR-132S 2-2T | 997,50 |
| 1023838 | MOTOR-160M 1-2T | 1.690,35 |
| 1023839 | MOTOR-160M 2-2T | 1.858,80 |
| 1023842 | MOTOR-160L-2T | 2.152,50 |
| 1023786 | MOTOR-56 1-4T | 108,50 |
| 1023788 | MOTOR-56 2-4T | 110,95 |
| 1023790 | MOTOR-63 1-4T | 124,75 |
| 1023792 | MOTOR-63 2-4T | 129,05 |
| 1023794 | MOTOR-71 1-4T | 154,90 |
| 1023797 | MOTOR-71 2-4T | 168,55 |
| 1023799 | MOTOR-80 1-4T | 213,70 |
| 1023817 | MOTOR-80 2-4T | 274,95 |
| 1023819 | MOTOR-90S-4T | 333,35 |
| 1023822 | MOTOR-90L-4T | 355,85 |
| 1023824 | MOTOR-100L 1-4T | 464,05 |
| 1023826 | MOTOR-100L 2-4T | 557,15 |
| 1023829 | MOTOR-112M-4T | 671,90 |
| 1023833 | MOTOR-132S-4T | 963,15 |
| 1023837 | MOTOR-132M-4T | 1.092,45 |
| 1023840 | MOTOR-160M-4T | 1.766,70 |
| 1023843 | MOTOR-160L-4T | 2.050,30 |

ACCESORIOS

| COD | MOD | PVP € |
|------------|-----------------|--------------|
| 1023795 | MOTOR-71 1-6T | 149,90 |
| 1023814 | MOTOR-71 2-6T | 163,35 |
| 1023800 | MOTOR-80 1-6T | 216,95 |
| 1023802 | MOTOR-80 2-6T | 237,65 |
| 1023820 | MOTOR-90S-6T | 327,30 |
| 1023823 | MOTOR-90L-6T | 374,60 |
| 1023827 | MOTOR-100L-6T | 488,15 |
| 1023830 | MOTOR-112M-6T | 627,10 |
| 1023834 | MOTOR-132S-6T | 951,35 |
| 1023835 | MOTOR-132M 1-6T | 1.042,30 |
| 1023836 | MOTOR-132M 2-6T | 1.105,20 |
| 1023841 | MOTOR-160M-6T | 1.662,90 |
| 1023844 | MOTOR-160L-6T | 1.990,90 |
| 1023801 | MOTOR-80 1-8T | 216,30 |
| 1023803 | MOTOR-80 2-8T | 227,75 |
| 1023804 | MOTOR-90S-8T | 289,05 |
| 1023805 | MOTOR-90L-8T | 323,75 |
| 1023806 | MOTOR-100L 1-8T | 590,70 |
| 1023807 | MOTOR-100L 2-8T | 669,15 |
| 1023808 | MOTOR-112M-8T | 614,45 |
| 1023809 | MOTOR-132S-8T | 814,20 |
| 1023810 | MOTOR-132M-8T | 894,45 |
| 1023811 | MOTOR-160M 1-8T | 1.416,30 |
| 1023812 | MOTOR-160M 2-8T | 1.547,55 |
| 1023813 | MOTOR-160L-8T | 1.689,40 |

SENSORES INTELIGENTES



MICA-LITE/W

Monitor de calidad del aire para facilitar la adecuada ventilación en espacios cerrados

| COD | MOD | PVP € |
|---------|-------------|--------|
| 1284325 | MICA-LITE/T | 868,75 |
| 1284326 | MICA-LITE/W | 868,75 |



SI-TEMP IND

Sensor de temperatura proporcional

| COD | MOD | PVP € |
|---------|---------------|--------|
| 1049607 | SI-TEMP IND/P | 175,70 |



SI-PRESIÓN

Transmisor de presión

| COD | MOD | PVP € |
|---------|---------------------------|--------|
| 1023851 | SI-PRESION TPDA | 604,75 |
| 1023852 | SI-PRESION TPDA C/DISPLAY | 710,05 |



SI-PIR

Detector de presencia

| COD | MOD | PVP € |
|---------|------------------|--------|
| 1023849 | SI-PIR-TFT-550-B | 237,95 |
| 1023850 | SI-PIR-TF-25-360 | 255,50 |



SI-TEMP+HUMEDAD

Sensor de temperatura y humedad relativa con display

| COD | MOD | PVP € |
|---------|-----------------|--------|
| 1023857 | SI-TEMP+HUMEDAD | 427,20 |



SI-FUENTE DE ALIMENTACIÓN

Fuente de alimentación 24 V DC/AC

| COD | MOD | PVP € |
|---------|---------------------------|--------|
| 1023846 | SI-FUENTE ALIMENTACION DC | 270,45 |
| 1023847 | SI-FUENTE ALIMENTACION AC | 81,75 |



SI-CO2 IND

Sensor de concentración de CO₂

| COD | MOD | PVP € |
|---------|--------------|--------|
| 1048133 | SI-CO2 IND/P | 678,20 |
| 1049611 | SI-CO2 IND/C | 736,05 |



SI-HUMEDAD

Sensor humedad proporcional

| COD | MOD | PVP € |
|---------|------------|--------|
| 1049612 | SI-HUMEDAD | 231,50 |



SI-VOC+HUMEDAD

Sensor de calidad de aire, humedad y temperatura para el control de motores de 3 velocidades

| COD | MOD | PVP € |
|---------|----------------|--------|
| 1193142 | SI-VOC+HUMEDAD | 319,20 |



SI-MF

Sensor multifuncional que controla la temperatura, humedad relativa y CO₂

| COD | MOD | PVP € |
|---------|-------|--------|
| 1193140 | SI-MF | 488,60 |

ACCESORIOS EXTRACTORES EN LÍNEA Y VIVIENDA



MTP

Potenciometro para control de velocidad

| COD | MOD | PVP € |
|---------|-----|-------|
| 1024172 | MTP | 73,10 |



RAI

Previene contra contactos con la turbina y posibles entradas de objetos

| COD | MOD | PVP € |
|---------|---------|-------|
| 1024173 | RAI-125 | 41,60 |
| 1024174 | RAI-150 | 43,15 |
| 1024175 | RAI-200 | 47,45 |
| 1024176 | RAI-250 | 52,00 |
| 1024177 | RAI-315 | 67,45 |
| 1024178 | RAI-350 | 74,65 |
| 1024179 | RAI-400 | 83,60 |



BA/BI

Bocas de aspiración/impulsión

| COD | MOD | PVP € |
|---------|----------|-------|
| 1024073 | BA-100/B | 43,35 |
| 1024075 | BI-100/B | 43,35 |



KIT

Compuesto de 2 rejillas y tubo flexible

| COD | MOD | PVP € |
|---------|---------|-------|
| 1024076 | KIT-120 | 46,20 |
| 1024077 | KIT-160 | 68,55 |
| 1024078 | KIT-200 | 70,90 |



PERSIANA SOBREPRESIÓN

Persiana de sobrepresión en materiales plástico, para aplicación en pared

| COD | MOD | PVP € |
|---------|------------|--------|
| 1024062 | PL-140X140 | 23,15 |
| 1024063 | PL-180X180 | 29,15 |
| 1024064 | PL-240X240 | 43,25 |
| 1024065 | PL-340X340 | 77,05 |
| 1024066 | PL-440X440 | 151,80 |



SA

Bocas de salida

| COD | MOD | PVP € |
|---------|------------|-------|
| 1024067 | SA-140X140 | 29,50 |
| 1024068 | SA-240X240 | 30,10 |



R

De material plástico para adaptar en agujero rectangular

| COD | MOD | PVP € |
|---------|-----------|-------|
| 1024058 | R-140X140 | 14,70 |
| 1024059 | R-189X189 | 40,00 |
| 1024060 | R-240X140 | 18,20 |
| 1024061 | R-340X140 | 22,90 |



BC

Bocas de captación

| COD | MOD | PVP € |
|---------|------------|-------|
| 1024069 | BC-135X235 | 22,65 |
| 1024070 | BC-140X340 | 24,10 |
| 1024071 | BC-240X240 | 24,35 |



RD

Rejilla de plástico de color blanco y con lamas finas, para aplicación en pared o techo

| COD | MOD | PVP € |
|---------|--------|-------|
| 1030705 | RD-150 | 38,55 |

ACCESORIOS EXTRACTORES EN LÍNEA Y VIVIENDA



RC

De material plástico con sistema universal de muelle para adaptar en agujero circular

| COD | MOD | PVP € |
|---------|----------|-------|
| 1024053 | RC-100/B | 17,05 |
| 1024054 | RC-125/B | 17,15 |
| 1024055 | RC-150/B | 18,30 |
| 1024056 | RC-200/B | 20,05 |
| 1024057 | RC-250/B | 30,85 |



V

Válvulas de mariposa

| COD | MOD | PVP € |
|---------|-------|--------|
| 1024152 | V-100 | 49,50 |
| 1024153 | V-125 | 53,30 |
| 1024154 | V-160 | 72,10 |
| 1024155 | V-200 | 78,25 |
| 1024156 | V-250 | 130,50 |
| 1024157 | V-315 | 159,25 |
| 1024158 | V-355 | 233,90 |
| 1024159 | V-400 | 256,35 |



AIRFILTER

Cajas de filtro de aire

| COD | MOD | PVP € |
|---------|---------------------|--------|
| 1024088 | AIRFILTER-100-G3/G4 | 116,15 |
| 1024089 | AIRFILTER-125-G3/G4 | 126,90 |
| 1024090 | AIRFILTER-160-G3/G4 | 154,00 |
| 1024091 | AIRFILTER-200-G3/G4 | 175,70 |
| 1024092 | AIRFILTER-250-G3/G4 | 235,15 |
| 1024093 | AIRFILTER-315-G3/G4 | 271,30 |
| 1024094 | AIRFILTER-355-G3/G4 | 381,85 |
| 1024095 | AIRFILTER-400-G3/G4 | 399,05 |



BE

Baterías eléctricas

| COD | MOD | PVP € |
|---------|--------|--------|
| 1024160 | BE-100 | 283,55 |
| 1024161 | BE-125 | 367,85 |
| 1024162 | BE-160 | 496,85 |
| 1024163 | BE-200 | 541,65 |
| 1024164 | BE-250 | 636,75 |
| 1163317 | BE-315 | 722,30 |
| 1024166 | BE-355 | 763,25 |
| 1024167 | BE-400 | 842,45 |



COMPUERTAS ANTIRETORNO

Compuertas antiretorno

| COD | MOD | PVP € |
|---------|----------|--------|
| 1030797 | S-100 CP | 53,60 |
| 1030798 | S-125 CP | 58,95 |
| 1030799 | S-150 CP | 65,55 |
| 1030800 | S-160 CP | 65,65 |
| 1030801 | S-200 CP | 73,75 |
| 1030802 | S-250 CP | 93,85 |
| 1030803 | S-315 CP | 105,90 |



SC

Silenciadores para acoplar a la aspiración o a la impulsión

| COD | MOD | PVP € |
|---------|--------|--------|
| 1030804 | SC-125 | 176,40 |
| 1030805 | SC-160 | 205,60 |
| 1030806 | SC-200 | 243,20 |
| 1030807 | SC-250 | 326,95 |
| 1030808 | SC-315 | 482,45 |
| 1030809 | SC-355 | 530,80 |

ACCESORIOS EXTRACTORES EN LÍNEA Y VIVIENDA

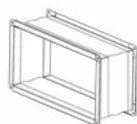

ARE

Acoplamiento rectangular elástico para equipos de baja y media presión

| COD | MOD | PVP € |
|---------|----------|--------|
| 1269199 | ARE-3015 | 110,85 |
| 1269170 | ARE-4020 | 111,85 |
| 1269194 | ARE-5030 | 119,10 |
| 1269195 | ARE-6030 | 121,50 |
| 1269196 | ARE-6035 | 135,00 |
| 1269197 | ARE-7040 | 138,65 |
| 1269198 | ARE-8050 | 143,45 |



TAC/CL

Tapa de acoplamiento circular

| COD | MOD | PVP € |
|---------|-------------|--------|
| 1269178 | TAC/CL-3015 | 89,65 |
| 1269172 | TAC/CL-4020 | 89,65 |
| 1269173 | TAC/CL-5030 | 109,40 |
| 1269174 | TAC/CL-6030 | 116,95 |
| 1269175 | TAC/CL-6035 | 121,20 |
| 1269176 | TAC/CL-7040 | 136,10 |
| 1269177 | TAC/CL-8050 | 151,30 |



BE-AC

Bocas de extracción regulables manualmente, mediante tornillo central, en chapa de acero pintada

| COD | MOD | PVP € |
|---------|-----------|-------|
| 1023945 | BE-AC-100 | 40,50 |
| 1023946 | BE-AC-125 | 43,85 |
| 1023947 | BE-AC-160 | 57,60 |
| 1023948 | BE-AC-200 | 70,80 |



RR

Rejilla de protección para la aspiración o impulsión

| COD | MOD | PVP € |
|---------|---------|--------|
| 1269192 | RR-3015 | 66,35 |
| 1269186 | RR-4020 | 57,55 |
| 1269187 | RR-5030 | 67,35 |
| 1269188 | RR-6030 | 74,15 |
| 1269189 | RR-6035 | 138,50 |
| 1269190 | RR-7040 | 100,70 |
| 1269191 | RR-8050 | 119,15 |



STUB

Soporte ventilador

| COD | MOD | PVP € |
|---------|----------|--------|
| 1030828 | STUB-200 | 84,60 |
| 1030829 | STUB-225 | 86,10 |
| 1030830 | STUB-250 | 87,80 |
| 1030831 | STUB-315 | 101,40 |



BE/BI-RP

Bocas regulables manualmente, mediante tornillo central, en material plástico

| COD | MOD | PVP € |
|---------|--------------|-------|
| 1023940 | BE/BI-RP-80 | 17,00 |
| 1023941 | BE/BI-RP-100 | 17,40 |
| 1023942 | BE/BI-RP-125 | 18,30 |
| 1023943 | BE/BI-RP-160 | 24,70 |
| 1023944 | BE/BI-RP-200 | 35,15 |



SI-VENT

Sensor de viento

| COD | MOD | PVP € |
|---------|---------|--------|
| 1023858 | SI-VENT | 477,75 |



BI-AC

Bocas de impulsión regulables manualmente, mediante tornillo central, en chapa de acero pintada

| COD | MOD | PVP € |
|---------|-----------|-------|
| 1023949 | BI-AC-100 | 48,65 |
| 1023950 | BI-AC-125 | 56,30 |
| 1023951 | BI-AC-160 | 73,30 |
| 1023952 | BI-AC-200 | 88,55 |

ACCESORIOS EXTRACTORES EN LÍNEA Y VIVIENDA



ACCESORIOS VMC

Accesorios para sistemas de ventilación mecánica controlada

| COD | MOD | PVP € |
|---------|---------------------|--------|
| 1353032 | VMC-ADD 125/160/200 | 31,00 |
| 1352997 | VMC-ADK 125 | 31,55 |
| 1352999 | VMC-ADK 160 | 36,10 |
| 1353008 | VMC-ADL 125 | 29,35 |
| 1353010 | VMC-ADL 160 | 31,15 |
| 1353044 | VMC-ADR 125 | 45,20 |
| 1353046 | VMC-ADR 160 | 50,45 |
| 1353040 | VMC-AN 125 | 60,75 |
| 1353042 | VMC-AN 160 | 73,60 |
| 1352993 | VMC-BA/E 125 | 41,20 |
| 1353003 | VMC-BL 125 | 101,20 |
| 1353005 | VMC-BL 160 | 117,60 |
| 1353020 | VMC-CCD | 170,60 |
| 1353012 | VMC-CCP 125/160/200 | 52,20 |
| 1352995 | VMC-CD 10X75 | 213,55 |
| 1353014 | VMC-CH | 42,00 |
| 1353016 | VMC-CLP 125/160 | 49,75 |
| 1353001 | VMC-CSR 75 50M | 249,70 |
| 1353018 | VMC-CUCD | 38,15 |
| 1353048 | VMC-CV | 42,05 |
| 1353026 | VMC-M 3X75 | 51,30 |
| 1353028 | VMC-PL 3X75 | 73,35 |
| 1353030 | VMC-R 75 | 22,05 |
| 1353034 | VMC-RC 125 | 37,45 |
| 1353038 | VMC-TFCD | 47,45 |

ACCESORIOS RECUPERADORES Y UNIDADES FILTRACIÓN



RAC WIFI

Regulador Wifi empotrable para motores AC de hasta 300 W con contacto para accionamiento auxiliar

| COD | MOD | PVP € |
|---------|----------|-------|
| 1286891 | RAC WIFI | 63,90 |



CAP/EC

Control inteligente para la regulación de equipos con ventiladores EC Technology preparado para sondas externas de calidad de aire

| COD | MOD | PVP € |
|---------|--------|--------|
| 1282872 | CAP/EC | 238,10 |



CAP-CO2/EC

Control inteligente para la regulación de equipos con ventiladores EC Technology, con sonda interna de CO₂

| COD | MOD | PVP € |
|---------|--------------|--------|
| 1351548 | CAP-CO2/EC-S | 378,25 |
| 1353114 | CAP-CO2/EC-W | 552,85 |



CJFILTER

Cajas de filtros de aire, para conductos circulares, equipadas con diferentes tipos de filtros, según modelo

| COD | MOD | PVP € |
|---------|-----------------|--------|
| 1024104 | CJFILTER-100-G4 | 346,25 |
| 1024105 | CJFILTER-125-G4 | 345,95 |
| 1024106 | CJFILTER-150-G4 | 347,30 |
| 1024107 | CJFILTER-200-G4 | 400,10 |
| 1024108 | CJFILTER-250-G4 | 401,30 |
| 1024109 | CJFILTER-315-G4 | 516,90 |
| 1024110 | CJFILTER-355-G4 | 521,50 |
| 1024111 | CJFILTER-400-G4 | 566,85 |
| 1024112 | CJFILTER-100-F5 | 294,35 |
| 1024113 | CJFILTER-125-F5 | 294,70 |
| 1024114 | CJFILTER-150-F5 | 295,10 |
| 1024115 | CJFILTER-200-F5 | 347,75 |
| 1024116 | CJFILTER-250-F5 | 364,30 |
| 1024117 | CJFILTER-315-F5 | 460,05 |
| 1024118 | CJFILTER-355-F5 | 594,10 |
| 1024119 | CJFILTER-400-F5 | 651,75 |
| 1024120 | CJFILTER-100-F6 | 315,10 |
| 1024121 | CJFILTER-125-F6 | 314,60 |
| 1024122 | CJFILTER-150-F6 | 315,90 |
| 1024123 | CJFILTER-200-F6 | 344,75 |
| 1024124 | CJFILTER-250-F6 | 383,45 |
| 1024125 | CJFILTER-315-F6 | 479,15 |
| 1024126 | CJFILTER-355-F6 | 613,40 |
| 1024127 | CJFILTER-400-F6 | 670,90 |
| 1024128 | CJFILTER-100-F7 | 315,35 |
| 1024129 | CJFILTER-125-F7 | 315,25 |
| 1024130 | CJFILTER-150-F7 | 316,30 |
| 1024131 | CJFILTER-200-F7 | 369,45 |
| 1024132 | CJFILTER-250-F7 | 393,05 |
| 1024133 | CJFILTER-315-F7 | 488,85 |
| 1024134 | CJFILTER-355-F7 | 623,15 |
| 1024135 | CJFILTER-400-F7 | 680,50 |
| 1024136 | CJFILTER-100-F8 | 310,65 |

| COD | MOD | PVP € |
|---------|-----------------|--------|
| 1024137 | CJFILTER-125-F8 | 316,20 |
| 1024138 | CJFILTER-150-F8 | 333,55 |
| 1024139 | CJFILTER-200-F8 | 364,30 |
| 1024140 | CJFILTER-250-F8 | 412,35 |
| 1024141 | CJFILTER-315-F8 | 508,00 |
| 1024142 | CJFILTER-355-F8 | 642,20 |
| 1024143 | CJFILTER-400-F8 | 699,60 |
| 1024144 | CJFILTER-100-F9 | 329,70 |
| 1024145 | CJFILTER-125-F9 | 335,40 |
| 1024146 | CJFILTER-150-F9 | 352,65 |
| 1024147 | CJFILTER-200-F9 | 383,45 |
| 1024148 | CJFILTER-250-F9 | 431,25 |
| 1024149 | CJFILTER-315-F9 | 527,00 |
| 1024150 | CJFILTER-355-F9 | 661,40 |
| 1024151 | CJFILTER-400-F9 | 718,85 |



CG

Cámara germicida

| COD | MOD | PVP € |
|---------|------------|----------|
| 1275393 | CG-UV-1500 | 1.981,55 |
| 1275394 | CG-UV-3000 | 2.567,85 |
| 1275395 | CG-UV-4500 | 2.749,85 |
| 1276140 | CG-UV-6000 | 3.518,20 |
| 1275396 | CG-UH-1500 | 1.949,15 |
| 1275397 | CG-UH-3000 | 2.102,85 |
| 1276141 | CG-UH-4500 | 2.466,75 |
| 1276142 | CG-UH-6000 | 2.834,10 |

ACCESORIOS RECUPERADORES Y UNIDADES FILTRACIÓN



MS-UPA-F

Modulo impulsión con reja frontal

| COD | MOD | PVP € |
|---------|---------------|----------|
| 1275365 | MS-UPA-1500-F | 1.294,05 |
| 1275366 | MS-UPA-3000-F | 1.455,80 |
| 1275367 | MS-UPA-4500-F | 1.605,50 |
| 1276143 | MS-UPA-6000-F | 2.152,10 |



MS-UPA-C

Módulo de impulsión con conductos circulares

| COD | MOD | PVP € |
|---------|---------------|----------|
| 1275368 | MS-UPA-1500-C | 1.294,05 |
| 1275369 | MS-UPA-3000-C | 1.455,80 |
| 1275370 | MS-UPA-4500-C | 1.605,50 |
| 1276144 | MS-UPA-6000-C | 2.152,10 |



RUEDAS KIT

Kit de ruedas

| COD | MOD | PVP € |
|---------|------------|--------|
| 1275371 | Ruedas Kit | 101,15 |



SI-PRESOSTATO

Presostato

| COD | MOD | PVP € |
|---------|----------------------------------|-------|
| 1023853 | SI-PRESOSTATO | 88,85 |
| 1034861 | BOQUILLA DE TOMA DE PRESIÓN 6551 | 7,95 |



SI-CO2+VOC

Sonda inteligente para el control CAP/EC, para la regulación de la ventilación a partir de los parámetros de CO₂ y compuestos orgánicos volátiles

| COD | MOD | PVP € |
|---------|------------|--------|
| 1282874 | SI-CO2+VOC | 761,80 |



SI-PM2.5+VOC

Sonda inteligente para el control CAP/EC, para la regulación de la ventilación a partir de los parámetros de partículas sólidas y compuestos orgánicos volátiles

| COD | MOD | PVP € |
|---------|--------------|--------|
| 1282873 | SI-PM2.5+VOC | 768,95 |



KIT CAUDAL CONSTANTE

Conjunto compuesto de transmisor de presión y convertidor de frecuencia, diseñado para aumentar de velocidad el ventilador a medida que el filtro se ensucia, y mantener un caudal constante en la instalación

| COD | MOD | PVP € |
|---------|----------------------------|----------|
| 1030893 | KIT CAUDAL CONSTANTE 0.5CV | 1.790,55 |
| 1030894 | KIT CAUDAL CONSTANTE 1CV | 1.883,00 |
| 1030895 | KIT CAUDAL CONSTANTE 2CV | 1.994,00 |
| 1030896 | KIT CAUDAL CONSTANTE 3CV | 2.068,25 |
| 1030897 | KIT CAUDAL CONSTANTE 5.5CV | 2.315,35 |
| 1030898 | KIT CAUDAL CONSTANTE 7.5CV | 2.562,15 |
| 1030899 | KIT CAUDAL CONSTANTE 10CV | 2.907,70 |
| 1030900 | KIT CAUDAL CONSTANTE 15CV | 3.656,25 |
| 1030901 | KIT CAUDAL CONSTANTE 20CV | 4.405,25 |
| 1030905 | KIT CAUDAL CONSTANTE 25CV | 5.271,15 |
| 1030906 | KIT CAUDAL CONSTANTE 30CV | 6.436,35 |



SONDA PRESIÓN DIFERENCIAL

Controla la diferencia de presión entre filtros, para detectar cuando los filtros están sucios y necesitan ser reemplazados

| COD | MOD | PVP € |
|---------|------------------------------|--------|
| 1030913 | SONDA DE PRESION DIFERENCIAL | 158,20 |

ACCESORIOS CORTINAS DE AIRE



IC-C

Armario para el control de cortinas INDUSTRIAL MODULAR, con soporte de baterías calefactoras, interconexión de cortinas, interfaz de control táctil y MODBUS

| COD | MOD | PVP € |
|---------|---------------------------------|----------|
| 1187791 | IC-C-AC5-04 - MASTER + SELECTOR | 1.483,45 |
| 1187794 | IC-C-AC5-07 - MASTER + SELECTOR | 1.574,50 |
| 1187796 | IC-C-AC5-16 - MASTER + SELECTOR | 1.682,65 |



STRA1

Armario para el control de cortinas INDUSTRIAL MODULAR sin baterías calefactoras

| COD | MOD | PVP € |
|---------|----------------|----------|
| 1127298 | STRA1 (050L22) | 377,95 |
| 1127456 | STRA1 (075L22) | 1.408,55 |
| 1127470 | STRA1 (160L22) | 1.408,55 |



ZV

Válvula termostática de 3 vías, con servomotor ZV-3

| COD | MOD | PVP € |
|---------|--|--------|
| 1030866 | Válvula termostática de 3 vías con servomotor ZV-3 | 379,75 |
| 1187758 | Válvula termostática 3 vías 24V PROPORC. (ZV-3-24V-12) | 652,30 |
| 1187760 | Válvula termostática 3 vías SERVO KVS 15 (RT-3-15) | 290,05 |



IC-S

Armario para el control de cortinas INDUSTRIAL MODULAR. Amplia el número de cortinas controladas desde un control IC-C. Sólo funciona en interconexión con un IC-C

| COD | MOD | PVP € |
|---------|--------------------------------|----------|
| 1187798 | IC-S-AC5-04 - SLAVE + SELECTOR | 801,85 |
| 1187800 | IC-S-AC5-07 - SLAVE + SELECTOR | 856,80 |
| 1187802 | IC-S-AC5-16 - SLAVE + SELECTOR | 1.074,25 |



NTC-10K

Sonda de temperatura para cortina INDUSTRIAL MODULAR

| COD | MOD | PVP € |
|---------|--|-------|
| 1187810 | Sonda temperatura bulbo NTC 10K para control IC (ND-CT-32) | 35,40 |
| 1187812 | Sonda temperatura pared NTC 10K para control IC (CT-ROOM) | 74,65 |



SMU

Sistema de control mixto SMU

| COD | MOD | PVP € |
|---------|------------------------------------|----------|
| 1030867 | Sistema de control mixto SMU-12-60 | 1.191,55 |



IC-M

Armario para el control de cortinas INDUSTRIAL MODULAR, con soporte de baterías calefactoras, interconexión de cortinas y control exclusivo a través de MODBUS

| COD | MOD | PVP € |
|---------|----------------------|--------|
| 1187804 | IC-M-AC5-04 - MODBUS | 689,25 |
| 1187806 | IC-M-AC5-07 - MODBUS | 742,90 |
| 1187808 | IC-M-AC5-16 - MODBUS | 910,80 |



TV1

Válvula termostática TV1-1/1

| COD | MOD | PVP € |
|---------|------------------------------|--------|
| 1030865 | Válvula termostática TV1-1/1 | 348,30 |



KABEL

Cable de comunicación

| COD | MOD | PVP € |
|---------|--|-------|
| 1030868 | Cable de comunicación KABEL-15M Longitud 15m | 32,55 |
| 1030869 | Cable de comunicación KABEL-40M Longitud 40m | 84,60 |

ACCESORIOS CORTINAS DE AIRE

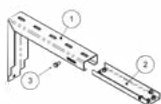

VCS4-KONZ-STE

Soporte para montaje en pared

| COD | MOD | PVP € |
|---------|---------------|--------|
| 1100149 | VCS4-KONZ-STE | 138,00 |



SH-TM-848

Temporizador con programa semanal

| COD | MOD | PVP € |
|---------|---|-------|
| 1030877 | Temporizador con programa semanal SH-TM-848 | 52,75 |



MV3

Valvula de mezclas con servo

| COD | MOD | PVP € |
|---------|---------------------------------------|--------|
| 1100136 | Válvula mezcladora con servomotor MV3 | 574,00 |

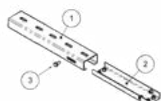

VCS4-KONZ-STR

Soporte para montaje en techo

| COD | MOD | PVP € |
|---------|---------------|-------|
| 1100150 | VCS4-KONZ-STR | 73,95 |



TER-P

Termostato de ambiente

| COD | MOD | PVP € |
|---------|------------------------------|-------|
| 1030878 | Termostato de ambiente TER-P | 47,70 |



ACCESORIOS INDUSTRIAL MODULAR

Accesorios para INDUSTRIAL MODULAR

| COD | MOD | PVP € |
|---------|--|--------|
| 1119154 | VCIN1-KOT-H-STENA-0 ACCESORIO DE MONTAJE | 237,60 |
| 1119155 | VCIN1-KOT-H-STENA-1 ACCESORIO DE MONTAJE | 166,80 |
| 1119156 | VCIN1-KOT-H-STROP-0 ACCESORIO DE MONTAJE | 141,60 |
| 1119157 | VCIN1-KOT-H-STROP-1 ACCESORIO DE MONTAJE | 101,15 |
| 1119160 | VCIN1-KOT-V-PODST-0 ACCESORIO DE MONTAJE | 278,05 |
| 1119161 | VCIN1-KOT-V-STENA-0 ACCESORIO DE MONTAJE | 50,55 |
| 1119162 | VCIN1-KOT-V-STENA-1 ACCESORIO DE MONTAJE | 40,50 |
| 1119163 | VCIN1-KOT-V-ZEM-0 ACCESORIO DE MONTAJE | 20,15 |
| 1119164 | VCIN1-KOT-V-ZEM-1 ACCESORIO DE MONTAJE | 15,15 |
| 1119302 | VCIN1-KRAB-EL-STYKAC-25-0 CAJA CONEXIONES | 330,30 |
| 1119303 | VCIN1-KRAB-EL-STYKAC-25-1 CAJA CONEXIONES | 362,30 |
| 1119304 | VCIN1-KRAB-EL-STYKAC-40-0 CAJA CONEXIONES | 596,65 |
| 1119305 | VCIN1-KRAB-EL-STYKAC-40-1 CAJA CONEXIONES | 576,30 |
| 1187763 | EXTENSION MODBUS PARA CORTINA CONTROL BA AC (OE-M-AC3) | 381,30 |
| 1187765 | IND-SOP-V-AJUST-1 ACCESORIO DE MONTAJE (VCIN1-KOT-V-PODST-1) | 243,70 |



CONTACTO PUERTAS

Contactos para puertas

| COD | MOD | PVP € |
|---------|--------------------------------|--------|
| 1030875 | Contacto para puertas DS | 126,60 |
| 1030876 | Contacto para puertas DK1 | 22,65 |
| 1187756 | Contacto para puertas (DK-B-3) | 49,90 |



KP-VCE

Cable de datos para la conexión del mando DMT con la cortina

| COD | MOD | PVP € |
|---------|--|-------|
| 1100145 | Cable de comunicación KP-VCE-05 Longitud 5m | 20,75 |
| 1100146 | Cable de comunicación KP-VCE-10 Longitud 10m | 22,60 |
| 1100147 | Cable de comunicación KP-VCE-20 Longitud 20m | 41,30 |
| 1100148 | Cable de comunicación KP-VCE-30 Longitud 30m | 62,10 |

ÍNDICE ALFABÉTICO DE REFERENCIAS
A

| | |
|-------------------------------|-----|
| ACCESORIOS INDUSTRIAL MODULAR | 164 |
| ACCESORIOS VMC | 160 |
| ACE ACE/400 | 151 |
| AET | 143 |
| AIRDOG | 127 |
| AIRFILTER | 158 |
| AIRHOME | 136 |
| ARE | 159 |
| ARO | 153 |

B

| | |
|-----------------|-----|
| B | 146 |
| BA/BI | 157 |
| BAC | 147 |
| BC | 157 |
| BD | 147 |
| BE | 158 |
| BE-AC | 159 |
| BE/BI-RP | 159 |
| BI-AC | 159 |
| BIC | 148 |
| BOXPARK | 143 |
| BOXPRES PLUS | 78 |
| BOXPRES PLUS II | 78 |
| BOXSMART | 76 |
| BOXSMART EC | 77 |
| BOXSMART FLAP | 77 |
| BOXSMART II | 77 |
| BS | 149 |
| BSS | 150 |
| BTUB | 146 |

C

| | |
|------------|-----|
| C2V | 141 |
| CA | 48 |
| CA/ATEX | 91 |
| CA/LINE | 15 |
| CA/LINE/EC | 15 |
| CAAB | 104 |
| CABLE BOX | 141 |

| | | | | | |
|---------------|-----|---------------|-----|------------------------|-----|
| CAM | 48 | CJBD/ALS | 31 | CJV/EW | 32 |
| CAP-CO2/EC | 161 | CJBD/C | 31 | CKD | 72 |
| CAP/EC | 161 | CJBD/EC | 121 | CKDR | 72 |
| CAS | 47 | CJBD/EC/AL | 121 | CKDR/EC | 72 |
| CAS-L/EW | 122 | CJBD/EC/ALS | 121 | CL/PLUS/EC | 14 |
| CAS-S | 48 | CJBD/EC/C | 121 | CM | 152 |
| CAS/ATEX | 91 | CJBD/EC/CPC | 31 | CM-SMART | 142 |
| CAS/EW | 47 | CJBD/F | 32 | CMA | 44 |
| CASB | 104 | CJBD/INT | 31 | CMA/ATEX | 89 |
| CAST | 105 | CJBDDT | 65 | CMA/EC | 44 |
| CB | 44 | CJBX | 33 | CMAT | 49 |
| CBD | 29 | CJBX/AL | 34 | CMP | 45 |
| CBD 3V | 29 | CJBX/ALF | 36 | CMP-X | 48 |
| CBD/B | 29 | CJBX/ALS | 35 | CMP/AL | 45 |
| CBD/B/EC | 121 | CJBX/F | 35 | CMP/ATEX | 90 |
| CBD/EC | 121 | CJDXR | 37 | CMP/EC | 45 |
| CBDT | 66 | CJDXR/AL | 38 | CMP/MAR | 105 |
| CBP | 47 | CJDXR/ALF | 40 | CMPE | 44 |
| CBPC | 47 | CJDXR/ALS | 39 | CMPH | 97 |
| CBX | 32 | CJFILTER | 161 | CMPI | 106 |
| CBXC | 33 | CJFILTER/REC | 132 | CMR | 46 |
| CBXR | 33 | CJHCH | 21 | CMR/ATEX | 90 |
| CBXT | 33 | CJHGT | 102 | CMR/EW | 46 |
| CDXR | 36 | CJK/EC | 32 | CMRG | 105 |
| CDXR/ATEX | 89 | CJK/FILTER/EC | 128 | CMRH | 105 |
| CDXRT | 36 | CJLINE | 71 | CMRS | 104 |
| CENTRAL CO | 143 | CJLINE/EC | 72 | CMSH/B | 97 |
| CG | 161 | CJMD | 67 | CMT | 49 |
| CG/FILTER-UVc | 134 | CJMP | 69 | CMTS | 49 |
| CG/LP-UVc | 134 | CJMP/AL | 45 | COMERCIAL | 140 |
| CGR-UVc | 134 | CJPF | 32 | COMPLEMENTOS VSD | 142 |
| CHT | 113 | CJPF/ATEX | 88 | COMPUERTAS ANTIRETORNO | 158 |
| CHT/ATEX | 94 | CJS | 66 | CONTACTO PUERTAS | 164 |
| CHT/EC | 113 | CJSRX | 71 | CPV | 44 |
| CI | 63 | CJSX | 70 | CPV/ATEX | 89 |
| CI-CO | 43 | CJSXR | 42 | CPV/EC | 44 |
| CI-CO/EC | 43 | CJTCCR/R | 68 | CRF | 113 |
| CICO/LP | 43 | CJTCCR/R/EW | 68 | CRF/EW | 113 |
| CJACUS | 153 | CJTHT | 59 | CRF/EW/CPC | 113 |
| CJBD | 31 | CJTHT/ATEX | 84 | CRL | 46 |
| CJBD/AL | 31 | CJTHT/PLUS | 58 | CRL/EC | 46 |
| CJBD/ALF | 32 | CJTX-C | 70 | CSXR | 41 |

ÍNDICE ALFABÉTICO DE REFERENCIAS

| | | | | | | | |
|------------------|-----|--------------------|-----|----------------------|-----|-----------------------|-----|
| CSXRT | 41 | HCT/ATEX | 83 | K | | O | |
| CTD | 114 | HCT/EC | 21 | KABEL | 163 | OP | 150 |
| CVT | 114 | HCT/HATCH | 11 | KIT | 157 | P | |
| CVT/ATEX | 94 | HCT/IMP | 22 | KIT AIRHOME | 136 | P | 144 |
| CVT/EC | 114 | HCT/IMP-C | 21 | KIT BOXPDS | 75 | P-400 | 144 |
| | | HCT/MAR | 103 | KIT BOXPDS II | 75 | PA | 149 |
| D | | HDF | 82 | KIT BOXPDS SMART | 75 | PDS LOBBY CONTROL | 142 |
| DAMPER BOX | 144 | HEP | 18 | KIT BOXPDS SMART II | 75 | PERSIANA SOBREPRESIÓN | 157 |
| DAMPER BOX SMART | 144 | HEPT | 18 | KIT BOXPRES PLUS | 78 | PF | 29 |
| | | HFW | 100 | KIT BOXSMART | 76 | PF/ATEX | 87 |
| E | | HFW/EC | 100 | KIT BOXSMART EC | 76 | PF/EC | 30 |
| EC CONTROL | 142 | HGI | 23 | KIT BOXSMART FLAP | 76 | PL | 144 |
| ECONOMIC | 140 | HGT | 101 | KIT BOXSMART II | 76 | PORT | 49 |
| EDD | 138 | HGTX | 102 | KIT CAUDAL CONSTANTE | 162 | PRESSKIT | 78 |
| EDMF | 138 | HPX | 23 | KIT SOBREPRESIÓN | 78 | PS | 148 |
| EDQUIET/S | 138 | HPX/ATEX | 86 | KIT SV/FILTER-CO2 | 14 | PSB | 149 |
| EMPOTRABLE | 140 | HPX/SEC | 101 | KIT SVE/PLUS-CO2 | 13 | PT | 150 |
| EVM | 138 | HRE/EC | 120 | KP-VCE | 164 | PT/H | 150 |
| EVP | 138 | HT | 111 | | | PV | 146 |
| | | HT/ATEX | 92 | M | | R | |
| F | | HT/EC | 111 | MCA | 132 | R | 144 |
| FRIDGE/FLAP | 144 | HTM | 22 | MF | 131 | R | 157 |
| | | HTM/ATEX | 85 | MFB | 132 | R/THT | 145 |
| | | HTMF | 63 | MFE | 135 | RAC WIFI | 161 |
| G | | HTMH | 111 | MICA-LITE/W | 156 | RAI | 157 |
| GMP | 143 | HTMH/ATEX | 92 | MOTOR | 154 | RC | 158 |
| | | HTMV | 112 | MPCO | 134 | RCH | 138 |
| H | | HTMV/ATEX | 93 | MS | 149 | RD | 157 |
| HATCH PDS | 75 | HTP | 100 | MS-UPA-C | 162 | REB | 136 |
| HATCH/HP | 10 | HTTI | 112 | MS-UPA-F | 162 | RECUP/EC-BS | 136 |
| HBA | 101 | I | | MT | 149 | RECUP/EC-H | 136 |
| HC | 18 | IAT | 141 | MTP | 157 | REG | 151 |
| HC/ATEX | 82 | IC-C | 163 | MV3 | 164 | RFHD | 94 |
| HC/EC | 19 | IC-M | 163 | | | RI | 145 |
| HCD | 19 | IC-S | 163 | N | | RM | 141 |
| HCDF | 82 | INDUSTRIAL MODULAR | 140 | NEOLINEO | 14 | RMC | 141 |
| HCH | 19 | INT | 141 | NEOLINEO/EW | 15 | RPA | 145 |
| HCH/ATEX | 82 | INT/ATEX | 141 | NEOSILENT | 15 | RR | 159 |
| HCH/SEC | 23 | | | NTC-10K | 163 | RT | 145 |
| HCRE/EC | 120 | | | | | RUEDAS KIT | 162 |
| HCT | 20 | | | | | | |

ÍNDICE ALFABÉTICO DE REFERENCIAS
S

| | |
|---------------------------|-----|
| S | 153 |
| SA | 157 |
| SC | 158 |
| SDBP/F | 96 |
| SDBP/M INOX | 96 |
| SDECB/O | 96 |
| SDECB/M | 96 |
| SDECB/MGC | 96 |
| SDECB/Z | 96 |
| SDLM/F | 96 |
| SELECTOR 3V | 143 |
| SH-TM-848 | 164 |
| SI-CO2 IND | 156 |
| SI-CO2+VOC | 162 |
| SI-FUENTE DE ALIMENTACIÓN | 156 |
| SI-HUMEDAD | 156 |
| SI-MF | 156 |
| SI-PIR | 156 |
| SI-PM2.5+VOC | 162 |
| SI-PRESIÓN | 156 |
| SI-PRESOSTATO | 162 |
| SI-TEMP IND | 156 |
| SI-TEMP+HUMEDAD | 156 |
| SI-VENT | 159 |
| SI-VOC+HUMEDAD | 156 |
| SM | 149 |
| SMU | 163 |
| SONDA PRESIÓN DIFERENCIAL | 162 |
| STRA1 | 163 |
| STUB | 159 |
| SV | 13 |
| SV/FILTER | 13 |
| SV/FILTER/EC | 14 |
| SV/HEPA/EC | 128 |
| SVE/PLUS | 13 |
| SVE/PLUS/EW | 13 |
| SVE/PLUS/EW/CPC | 14 |

T

| | |
|---------------|-----|
| TAC | 152 |
| TAC/CL | 159 |
| TCMP | 69 |
| TCR | 66 |
| TCR/R | 68 |
| TCR/R/EW | 68 |
| TEJ | 152 |
| TER-P | 164 |
| THT | 52 |
| THT/CL | 54 |
| THT/HATCH | 10 |
| THT/IMP | 62 |
| THT/ROOF | 64 |
| THT/WALL | 7 |
| THT/WALL-F | 7 |
| TIRACANO | 138 |
| TSA | 42 |
| TSAT | 43 |
| TUB | 15 |
| TUNEL JET FAN | 63 |
| TV1 | 163 |

U

| | |
|--------------|-----|
| UFR | 129 |
| UFRX | 130 |
| UFRX/ALS FE | 128 |
| UFRX/ALS PCO | 128 |
| UFX | 129 |
| UNIREC | 136 |
| UPA | 127 |
| UPC/EC FE | 128 |
| UPC/EC PCO | 128 |
| UPH/EC | 127 |
| UPM/EC | 127 |
| UPM/EC FE | 127 |
| UPM/EC PCO | 127 |
| UPT | 128 |

V

| | |
|-------------------------|-----|
| V | 158 |
| VCS4-KONZ-STE | 164 |
| VCS4-KONZ-STR | 164 |
| VIS | 150 |
| VOL | 152 |
| VSD1/M | 142 |
| VSD3/A-RFT - VSD1/A-RFM | 142 |

W

| | |
|------------|-----|
| WALL/AXIAL | 9 |
| WALL/DUCT | 8 |
| WALL/FLAP | 143 |
| WALL/FREE | 8 |

Z

| | |
|----|-----|
| ZV | 163 |
|----|-----|



HEADQUARTER

Sodeca, S.L.U.

Pol. Ind. La Barricona
Carrer del Metall, 2
E-17500 Ripoll
Girona, SPAIN
Tel. +34 93 852 91 11
Fax: +34 93 852 90 42
General sales:
comercial@sodeca.com
Export sales:
ventilation@sodeca.com

PRODUCTION PLANT

Sodeca, S.L.U.

Ctra. de Berga, km 0,7
E-08580 Sant Quirze de
Besora
Barcelona, SPAIN
Tel. +34 93 852 91 11
Fax: +34 93 852 90 42
General sales:
comercial@sodeca.com
Export sales:
ventilation@sodeca.com

RED COMERCIAL ESPAÑA

Barcelona

Sr. Jesús Cuadras
Pol. Ind. La Barricona
Carrer del Metall, 2
E-17500 Ripoll
Girona, SPAIN
Tel. +34 93 852 91 11
Móvil: 639 077 346
jcuadras@sodeca.com
Provincias: Barcelona,
Tarragona, Lleida y Girona

Baleares

Sr. Miquel Àngel Morán
Móvil: 682 912 100
baleares@sodeca.com
Provincias: Baleares

Bilbao

Pitalven S.L.
Sr. Jon Garin
Pza. Jaro de Arana, 3 4º
48012 Bilbao
Tel./Fax 94 421 42 23
Móvil: 615 749 646
jgarin@sodeca.com
Provincias: Vizcaya,
Guipúzcoa, Álava,
Santander, Navarra y Rioja

Canarias

Srta. Ana Terrones
Móvil: 676 340 543
canarias@sodeca.com
Provincias: Islas Canarias

A Coruña

Sr. Ricard Fernández
Rúa a Granxa, 2B (Lorbe)
15177 Oleiros
Tel./Fax 98 162 81 96
Móvil: 615 145 104
rfernandez@sodeca.com
Provincias: A Coruña,
Lugo, Ourense y
Pontevedra

Oviedo

Sr. Salvador Nuñez
Tel. 93 852 91 11
Móvil: 689 804 734
asturias@sodeca.com
Provincias: Asturias y León

Madrid

Sr. José María de Bernardo
Pol.Ind. Miralcampo
Calle Aluminio, 12
19200 Azuqueca de
Henares
Tel. 91 366 70 45 /
91 366 60 45
Móvil: 670 744 420
sodecacentro@sodeca.com
Provincias: Madrid, Toledo,
Ciudad Real, Guadalajara,
Segovia, Ávila y Cuenca

Murcia

Sr. Francisco José Hurtado
Apartado de Correos 6103
30080 Murcia
Tel. 675 767 025
hurtado@sodeca.com
Provincias: Murcia,
Almería, Granada y Jaén

Sevilla

Sr. Manuel Zambrano
Pol.Ind. Los Llanos
Calle Extremadura, 169 F
41909 Salteras
Sevilla
Móvil: 606 663 814
mzambrano@sodeca.com
sevilla@sodeca.com
Provincias: Sevilla, Huelva,
Cádiz, Córdoba, Málaga,
Cáceres y Badajoz

Valencia

Tacifer S.L.
Sr. Javier Talens
Timoneda, 8, 1º
46008 Valencia
Tel. 96 384 14 80
Fax 96 382 02 07
Móvil: 670 696 289
javiertalens@sodeca.com
csebastian@sodeca.com
Provincias: Valencia,
Castellón, Alicante y
Albacete

Valladolid

Sr. Xavier Formentí
Tel. 93 852 91 11
Móvil: 679 559 099
sodecacastilla@sodeca.com
Provincias: Salamanca,
Valladolid, Palencia,
Burgos y Zamora

Zaragoza

Hernández Silbe S.L.
Srta. Silvia Hernández
Alfonso I, casa 15
50410 Cuarte de Huerva
Zaragoza
Tel. 630 263 224
Fax 97 693 74 30
sodecaragon@sodeca.com
Provincias: Huesca,
Zaragoza, Teruel y Soria



EUROPE

FINLAND

Sodeca Finland, Oy

HUITTINEN
Sales and Warehouse
Mr. Kai Yli-Sipilä
Metsälinnankatu 26
FI-32700 Huittinen
Tel. + 358 400 320 125
orders.finland@sodeca.com

PORTUGAL

Sodeca Portugal, Unip. Lda.

PORTO
Rua Veloso Salgado 1120/1138
4450-801 Leça de Palmeira
Tel. +351 229 991 100
geral@sodeca.pt

AMERICA

CHILE

Sodeca Ventiladores, SpA.

Sra. Sofia Ormazábal
Santa Bernardita 12.005
(Esquina con Puerta Sur)
Bodegas 24 a 26,
San Bernardo, Santiago, CHILE
Tel. +56 22 840 5582
ventas.chile@sodeca.com

HELSINKI

Smoke Control Solutions
Mr. Antti Kontkanen
Viilppulantie 9C
FI-00700 Helsinki
Tel. +358 400 237 434
akontkanen@sodeca.com
Mrs. Kaisa Partanen
Tel. +358 451 308 038
kpartanen@sodeca.com

LISBOA

Pq. Emp. da Granja Pav. 29
2625-607 Vialonga
Tel. +351 219 748 491
geral@sodeca.pt

COLOMBIA

Sodeca Latam, S.A.S.

Sra. Luisa Stella Prieto
Calle7 No. 13 A-44
Manzana 4 Lote1, Montana
Mosquera, Cundinamarca
Bogotá, COLOMBIA
Tel. +57 1 756 4213
ventascolombia@sodeca.co

HYVINKÄÄ

Smoke extraction and industrial
applications
Niinistökatu 12
FI-05800 Hyvinkää
Mr. Jaakko Tomperi
Tel. +358 451 651 333
jtomperi@sodeca.com
Mr. Jarno Pikkumäki
Tel. +358 407 723 472
jpikkumaki@sodeca.com

ALGARVE

Rua da Alegria, 33
8200-569 Ferreiras
Tel. +351 289 092 586
geral@sodeca.pt

PERU

Sodeca Perú, S.A.C.

Sr. Jose Luis Jiménez
C/ Mariscal Jose Luis de
Orbegoso 331. Urb. El pino.
15022, San Luis. Lima, PERÚ
Tel. +51 1 326 24 24
Cel. +51 994671594
comercial@sodeca.pe

UNITED KINGDOM

Sodeca Fans UK, Ltd.

Mr. Mark Newcombe
Tamworth Enterprise Centre
Philip Dix House, Corporation
Street, Tamworth, B79 7DN
UNITED KINGDOM
Tel. +44 (0) 1827 216 109
sales@sodeca.co.uk

ITALIA

Marelli Ventilazione, S.R.L.

Viale del Lavoro, 28
37036 San Martino B.A.
(VR), ITALY
Tel. +39 045 87 80 140
vendite@sodeca.com



HEADQUARTER

Sodeca, S.L.U.

Pol. Ind. La Barricona
Carrer del Metall, 2
E-17500 Ripoll
Girona, SPAIN
Tel. +34 93 852 91 11
Fax: +34 93 852 90 42
General sales: comercial@sodeca.com
Export sales: ventilation@sodeca.com

PRODUCTION PLANT

Sodeca, S.L.U.

Ctra. de Berga, km 0,7
E-08580 Sant Quirze de Besora
Barcelona, SPAIN
Tel. +34 93 852 91 11
Fax: +34 93 852 90 42
General sales: comercial@sodeca.com
Export sales: ventilation@sodeca.com



www.sodeca.com